

TECHNICAL MANUAL

UNIT, DIRECT SUPPORT, AND
GENERAL SUPPORT MAINTENANCE
REPAIR PARTS AND SPECIAL TOOLS LISTS

TRUCK, LIFT, FORK: GASOLINE; PNEUMATIC
TIRED WHEELS; 15, 000 LB CAPACITY;
210 IN. LIFT HEIGHT
ARMY MODEL MHE 178
(NSN 3930-00-897-4632)
HYSTER MODEL H150C
ARMY MODEL MHE 178A
(NSN 3930-01-054-3894)
HYSTER MODEL H150C
ARMY MODEL MHE 178B
(NSN 3930-01-054-3895)
HYSTER MODEL H150C
ARMY MODEL MHE 178C
(NSN 3930-01-052-5218)
HYSTER MODEL H150C
ARMY MODEL MHE 223
(NSN 3930-01-151-4434)
HYSTER MODEL H150F

This manual supersedes TM 10-3930-222-34P, dated 28 March 1985, and TM 10-3930-222-20P,
dated 14 March 1985, and all changes.

Approved for public release; distribution is unlimited

HEADQUARTERS, DEPARTMENT OF THE ARMY MAY 1992

CHANGE

HEADQUARTERS
DEPARTMENT OF THE ARMY
Washington D.C., 20 April 1993

UNIT, DIRECT SUPPORT, AND
GENERAL SUPPORT MAINTENANCE
REPAIR PARTS AND SPECIAL TOOLS LISTS

TRUCK, LIFT, FORK: GASOLINE; PNEUMATIC
TIRED WHEELS; 15, 000 LB CAPACITY;
210 IN. LIFT HEIGHT

ARMY MODEL MHE178
(NSN 3930-00-897-4632)

HYSTER MODEL H150C

ARMY MODEL MHE178A
(NSN 3930-01-054-3894)

HYSTER MODEL H150C

ARMY MODEL MHE178B
(NSN 3930-01-054-3895)

HYSTER MODEL **H150C**

ARMY MODEL MHE1 78C
(NSN 3930-01-052-5218)

HYSTER MODEL **H150C**

ARMY MODEL MHE223
(NSN 3930-01-151-4434)

HYSTER MODEL H150F

Current as of 13 November 1992

TM 10-3930-222-24P, dated 14 May 1992, is changed as follows:

1. Remove old pages and insert new pages.
2. New or changed material is indicated by an asterisk in the margin of the page.

Remove Pages

1-1 through Figure 5
6-1 and Figure 7
8-1 and 8-2
9-1 through Figure 13
16-1 and Figure 17
19-1 and Figure 20
21-1 through 22-2
23-1 through Figure 25
26-1 through Figure 28
29-1 through 31-2
32-1 and 32-2

Insert Pages

1-1 through Figure 5
6-1 and Figure 7
8-1 and 8-2
9-1 through Figure 13
16-1 and Figure 17
19-1 and Figure 20
21-1 through 22-2
23-1 through Figure 25
26-1 through Figure 28
29-1 through 31-2
32-1 and 32-2

Approved for public release; distribution is unlimited.

Remove Pages (Con't)

33-1 through 37-2
38-1 through 39-2
40-1 and Figure 41
44-1 through 45-2
46-1 and Figure 47
48-1 and 48-2
50-1 and 50-2
54-1 and 54-2
55-1 through 56-2
57-1 and Figure 58
61-1 through Figure 64
67-1 and Figure 68
70-1 through Figure 72
73-1 and Figure 74
75-1 and Figure 76
77-1 through 81-2
82-1 and Figure 83
I-1 through I-80

Insert Pages (Con't)

33-1 through 37-2
38-1 through 39-2
40-1 and Figure 41
44-1 through 45-2
46-1 and Figure 47
48-1 and 48-2
50-1 and 50-2
54-1 and 54-2
55-1 through 56-2
57-1 and Figure 58
61-1 through Figure 64
67-1 and Figure 68
70-1 through Figure 72
73-1 and Figure 74
75-1 and Figure 76
77-1 through 81-2
82-1 and Figure 83
I-1 through I-80

4. File this change sheet in front of the publication for reference purposes.

By Order of the Secretary of the Army:

GORDON R. SULLIVAN
General, United States Army
Chief of Staff

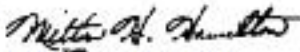
Official: 

MILTON H. HAMILTON
Administrative Assistant to the
Secretary of the Army
04032

Distribution:

To be distributed in accordance with DA Form 12-25-E, Block 4837, requirements for TM 10-3930-222-24P.

**UNIT, DIRECT SUPPORT, AND
GENERAL SUPPORT MAINTENANCE
REPAIR PARTS AND SPECIAL TOOLS LISTS
TRUCK, LIFT, FORK: GASOLINE; PNEUMATIC
TIRED WHEELS; 15, 000 LB CAPACITY;
210 IN. LIFT HEIGHT
ARMY MODEL MHE178
(NSN 3930-00-897-4632)
HYSTER MODEL H150C
ARMY MODEL MHE178A
(NSN 3930-01-054-3894)
HYSTER MODEL H150C
ARMY MODEL MHE1 78B
(NSN 3930-01-054-3895)
HYSTER MODEL H150C
ARMY MODEL MHE178C
(NSN 3930-01-052-5218)
HYSTER MODEL H150C
ARMY MODEL MHE223
(NSN 3930-01-151-4434)
HYSTER MODEL H150F**

Current as of 1 August 1991

REPORTING ERRORS AND RECOMMENDING IMPROVEMENTS

You can help improve this manual. If you find any mistakes or if you know of a way to improve the procedures, please let us know. Mail your letter, DA Form 2028 (*Recommended Changes to Publications and Blank Forms*), or DA Form 2028-2, located in the back of this manual, direct to: Commander, U.S. Army Tank-Automotive Command, ATTN: AMSTA-MB, Warren, MI 48397-5000. A reply will be furnished to you.

Approved for public release; distribution is unlimited.

TABLE OF CONTENTS

		Page	Illus Fig	
SECTION	I.	INTRODUCTION.....	1	
SECTION	II.	REPAIR PARTS LIST	1-1	
GROUP	01	ENGINE		
		0100 ENGINE ASSEMBLY	1-1	
		ENGINE MOUNTING PARTS	1-1	1
		0101 CRANKCASE, BLOCK, CYLINDER HEAD.....	2-1	
		CYLINDER BLOCK AND CYLINDER HEAD	2-1	2

*This manual supersedes TM 1 0-3930-222-34P, dated 28 March 1985, and TM 10-3930-222-20P, dated 14 March 1985, and all changes.

TABLE OF CONTENTS (Con't)

		Page	Illus Fig
	0102	CRANKSHAFT 3-1	
		CRANKSHAFT 3-1	3
	0104	PISTONS AND CONNECTING RODS 4-1	
		PISTON AND CONNECTING ROD 4-1	4
	0105	VALVES, CAMSHAFTS, AND TIMING SYSTEM 5-1	
		CAMSHAFT AND VALVES 5-1	5
		TIMING GEAR COVER 6-1	6
	0106	ENGINE LUBRICATION SYSTEM 7-1	
		OIL FILTER AND LINES 7-1	7
		ENGINE LUBRICATION COMPONENTS 8-1	8
	0108	MANIFOLDS 9-1	
		MANIFOLD AND HEAT CONTROL 9-1	
GROUP	03	FUEL SYSTEM	
		0301 CARBURETOR, FUEL INJECTOR 10-1	
		CARBURETOR 10-1	10
		0302 FUEL PUMPS 11-1	
		FUEL PUMP 11-1	11
		0304 AIR CLEANER 12-1	
		AIR CLEANER 12-1	12
		0306 TANKS, LINES, FITTINGS, HEADERS 13-1	
		FUELTANK 13-1	13
		0308 ENGINE SPEED GOVERNOR AND CONTROLS 14-1	
		GOVERNOR 14-1	14
		0312 ACCELERATOR, THROTTLE, OR CHOKE CONTROLS 15-1	
		ACCELERATOR AND LINKAGE 15-1	15
GROUP	04	EXHAUST SYSTEM	
		0401 MUFFLER AND PIPES 16-1	
		MUFFLER AND PIPE 16-1	16
GROUP	05	COOLING SYSTEM	
		0501 RADIATOR, EVAPORATIVE COOLER, OR HEAT EXCHANGER 17-1	
		RADIATOR 17-1	17
		0503 WATER MANIFOLD, HEADERS, THERMOSTATS, AND 18-1	
		HOUSING GASKET	
		RADIO HOSES AND THERMOSTAT 18-1	18
		0504 WATER PUMP 19-1	
		WATER PUMP 19-1	19
		0505 FAN ASSEMBLY 20-1	
		FAN ASSEMBLY 20-1	20
GROUP	06	ELECTRICAL SYSTEM	
		0601 GENERATOR, ALTERNATOR 21-1	
		GENERATOR 21-1	21
		ALTERNATOR(MHE223)1 22 -1	22
		0602 GENERATOR REGULATOR 23-1	
		GENERATOR REGULATOR VOLTAGE 23-1	23

TABLE OF CONTENTS (Con't)

		Page	Illus Fig
	0603	STARTING MOTOR 24-1	
		STARTER 24-1	24
	0605	IGNITION COMPONENTS 25-1	
		DISTRIBUTOR 25-1	25
	0607	INSTRUMENT OR ENGINE CONTROL PANEL 26-1	
		INSTRUMENTPANEL 26 -1	26
	0609	LIGHTS 27-1	
		HEADLIGHT AND STOPLIGHT 27-1	27
	0610	SENDING UNITS AND WARNING SWITCHES 28-1	
		SENDING UNITS 28-1	28
	0611	HORN, SIREN 29-1	
		HORN BUTTON 29-1	29
	0612	BATTERIES, STORAGE 30-1	
		BATTERY AND CARRIER 30-1	30
GROUP	07	TRANSMISSION	
	0705	TRANSMISSION SHIFTING COMPONENTS 31-1	
		CONTROL LEVERS AND LINKAGE..... 31-1	31
	0708	TORQUE CONVERTER OR FLUID COUPLING..... 32-1	
		TORQUE CONVERTER HOUSING..... 32-1	32
		TORQUE CONVERTER COMPONENTS (MHE178B, 33-1	33
		MHE178C, AND MHE223)	
	0710	TRANSMISSION ASSEMBLY 34-1	
		TRANSMISSION ASSEMBLY 34-1	34
		PLANETARY CARRIAGE ASSEMBLY 35-1	35
	0713	INTERMEDIATE CLUTCH 36-1	
		CLUTCH ASSEMBLY, HIGH AND LOW..... 36-1	36
		CLUTCH ASSEMBLY, FORWARD AND REVERSE1 37-1	37
	0714	SERVO UNIT 38-1	
		CONTROL VALVE (MHE178 AND MHE178A)..... 38-1	38
		CONTROL VALVE (MHE178B AND MHE223)..... 39-1	39
	0721	COOLERS, PUMPS, MOTORS 40-1	
		TRANSMISSION OIL FILTER LINES AND FITTINGS (MHE178B, MHE178C, AND MHE223) 40-1	40
		TRANSMISSION OIL FILTER (MHE178B, MHE178C, AND 41-1	41
		MHE223)	
		TRANSMISSION OIL FILTER AND LINES (MHE178 AND 42-1	42
		MHE178A)	
GROUP	09	PROPELLER, PROPELLER SHAFTS, UNIVERSAL JOINTS, COUPLER, AND CLAMP ASSEMBLY	
	0900	PROPELLER SHAFTS..... 43-1	
		PROPELLER SHAFT 43-1	43
GROUP	10	FRONT AXLE	
	1000	FRONT AXLE ASSEMBLY 44-1	
		FRONT AXLE 44-1	44
	1002	DIFFERENTIAL 45-1	
		DIFFERENTIAL AND CARRIER ASSEMBLY 45-1	45
		DIFFERENTIAL CASE AND COMPONENTS 46-1	46
GROUP	11	REAR AXLE	
	1100	REAR AXLE ASSEMBLY 47-1	
		REAR AXLE 47-1	47

TABLE OF CONTENTS (Con't)

		Page	Illus Fig
	1104 STEERING, SIDESHIFT, AND WHEEL LEANING	48-1	
	MECHANISM		
	STEERING AXLE	48-1	48
GROUP	12 BRAKES		
	1201 HANDBRAKES	49-1	
	HANDBRAKE	49-1	49
	1202 SERVICE BRAKES	50-1	
	SERVICE BRAKE	50-1	50
	1204 HYDRAULIC BRAKE SYSTEM.....	51-1	
	WHEEL CYLINDER	51-1	51
	MASTER CYLINDER	52-1	52
	MASTER CYLINDER (MHE178B, MHE178C, AND MHE223)	53-1	53
	1205 VACUUM SYSTEM COMPONENTS	54-1	
	CONTROLS INSTALLATION.....	54-1	54
	HYDROVAC ASSEMBLY.....	55-1	55
	HYDROVAC BRAKE BOOSTER	56-1	56
	1206 MECHANICAL BRAKE SYSTEM.....	57-1	
	BRAKE PEDAL AND LINKAGE	57-1	57
GROUP	13 WHEELS AND TRACKS		
	1311 WHEEL ASSEMBLY	58-1	
	WHEEL ASSEMBLY, DRIVE AXLE	58-1	58
	WHEEL ASSEMBLY, STEERING AXLE	59-1	59
	1313 TIRES, TUBES, TIRE CHAINS	60-1	
	TIRE AND TUBE	60-1	60
GROUP	14 STEERING		
	1401 MECHANICAL STEERING GEAR ASSEMBLY	61-1	
	DRAG LINK AND TIE-ROD.....	61-1	61
	1407 POWER STEERING GEAR ASSEMBLY	62-1	
	STEERING GEAR	62-1	62
	1410 HYDRAULIC PUMP OR FLUID MOTOR ASSEMBLY	63-1	
	HYDRAULIC STEERING PUMP	63-1	63
	1411 HOSES, LINES, FITTINGS	64-1	
	STEERING LINES AND FITTINGS.....	64-1	64
	1412 HYDRAULIC OR AIR CYLINDERS.....	65-1	
	POWER STEERING CYLINDER ATTACHING HARDWARE ..	65-1	65
	POWER STEERING CYLINDER (MHE178 AND MHE178A) ...	66-1	66
	POWER STEERING CYLINDER (MHE178B, MHE178C, AND	67-1	67
	MHE223)		
GROUP	18 BODY, CAB, HOOD, AND HULL		
	1806 UPHOLSTERY SEATS, AND CARPETS	68-1	
	SEAT CUSHIONS AND OVERHEAD GUARD	68-1	68
GROUP	24 HYDRAULIC AND FLUID SYSTEMS		
	2401 PUMP AND MOTOR	69-1	
	LIFT PUMP	69-1	69
	LIFT PUMP DRIVE SHAFT	70-1	70

TABLE OF CONTENTS (Con't)

		Page	Illus Fig	
	2402	MANIFOLD AND/OR CONTROL VALVES	71-1	
		FLOW DIVIDER VALVE	71-1	71
		TILT CONTROL VALVE	72-1	72
		LIFT CONTROL VALVE	73-1	73
	2403	HYDRAULIC CONTROLS AND/OR MANUAL CONTROLS	74-1	
		CONTROL LEVERS AND LINKAGE	74-1	74
	2404	TILT CYLINDERS AND TILT CRANK	75-1	
		TILT CYLINDER ASSEMBLY	75-1	75
	2405	MAST COLUMN	76-1	
		LIFT CHAINS	76-1	76
		LIFT CARRIAGE AND FORK	77-1	77
		LIFT MAST	78-1	78
		LIFT CYLINDER ASSEMBLY	79-1	79
	2406	STRAINERS, FILTERS, LINES, AND FITTINGS, ETC	80-1	
		HYDRAULIC OIL FILTER	80-1	80
		LIFT LINES AND FITTINGS	81-1	81
	2408	LIQUID TANKS OR RESERVOIRS	82-1	
		HYDRAULIC OIL TANK	82-1	82
GROUP	91	CHEMICAL, BIOLOGICAL, AND RADIOLOGICAL (CBR) EQUIPMENT		
	9120	DECONTAMINATION EQUIPMENT	83-1	
		DECONTAMINATION BRACKET ASSEMBLY	83-1	83
GROUP	94	REPAIR KITS		
	9401	REPAIR KITS	KITS-1	
		REPAIR KITS	KITS-1	KITS
GROUP	95	GENERAL USE STANDARDIZED PARTS		
	9501	BULK MATERIEL	BULK-1	
		BULK MATERIEL	BULK-1	BULK
SECTION	III.	SPECIAL TOOLS LIST (NOT APPLICABLE)		
SECTION	IV.	CROSS-REFERENCE INDEXES		
		NATIONAL STOCK NUMBER INDEX	I -1	
		PART NUMBER INDEX	I -13	
		FIGURE AND ITEM NUMBER INDEX	I -47	

v/(vi Blank)

**UNIT, DIRECT SUPPORT, AND GENERAL SUPPORT
MAINTENANCE REPAIR PARTS AND
SPECIAL TOOLS LISTS**

SECTION 1. INTRODUCTION

1. Scope.

This RPSTL lists and authorizes spares and repair parts; special tools; special test, measurement, and diagnostic equipment (TMDE); and other special support equipment required for performance of Unit, Direct Support, and General Support Maintenance of the Forklift, Truck. It authorizes the requisitioning, issue, and disposition of spares, repair parts and special tools as indicated by the source, maintenance and recoverability (SMR) codes.

2. General.

In addition to Section I. Introduction, this Repair Parts and Special Tools List is divided into the following sections:

a. *Section II Repair Parts List.* A list of spares and repair parts authorized by this RPSTL for use in the performance of maintenance. The list also includes parts which must be removed for replacement of the authorized parts. Parts lists are composed of functional groups in ascending alphanumeric sequence, with the parts in each group listed in ascending figure and item number sequence. Bulk materials are listed in item name sequence. Repair kits are listed separately in their own functional group within Section II. Repair parts for reparable special tools are also listed in the section. Items listed are shown on the associated illustration(s)/figure(s).

b. *Section III. Special Tools List.* A list of special tools, special TMDE, and other special support equipment authorized by this RPSTL (as indicated by Basis of Issue (BOI) information in DESCRIPTION AND USABLE ON CODE column) for the performance of maintenance.

c. *Section IV Cross-reference Indexes.* A list, in National Item Identification Number (NIIN) sequence, of all National stock numbered items appearing in the listing, followed by a list in alphanumeric sequence of all part numbers appearing in the listings. National stock numbers and part numbers are cross-referenced to each illustration/figure and item number appearance. The figure and item number index lists figure and item numbers in alphanumeric sequence and cross-references NSN, CAGE, and part numbers.

3. Explanation of Columns (Sections II and III).

a. *ITEM NO. (Column (1)).* Indicates the

number used to identify items called out in the illustration.

b. *SMR CODE (Column (2)).* The Source, Maintenance, and Recoverability (SMR) code is a 5-position code containing supply/requisitioning information, maintenance category authorization criteria, and disposition instructions, as shown in the following breakout:

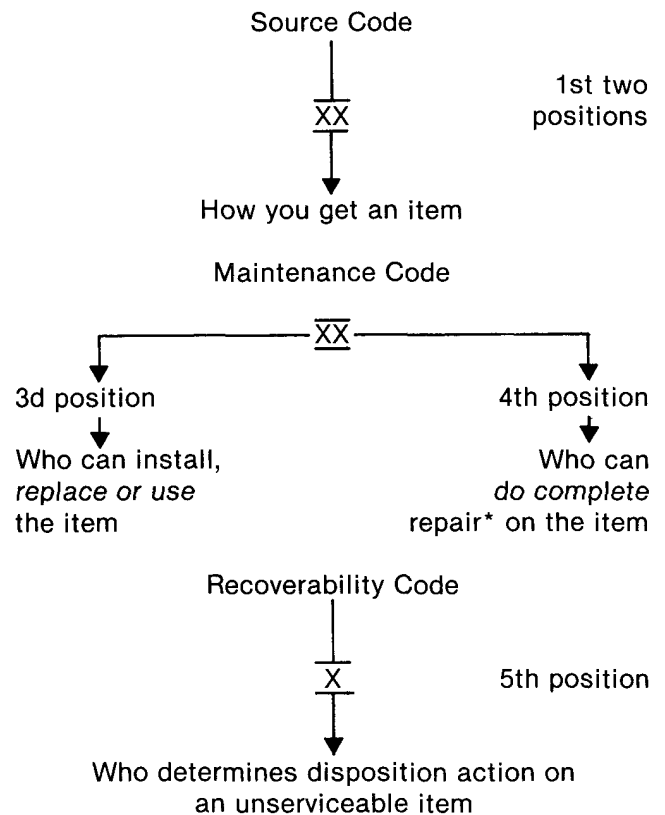

*Complete Repair: Maintenance capacity, capability, and authority to perform all corrective maintenance tasks of the "Repair" function in a use/user environment in order to restore serviceability to a failed item.

(1) *Source Code.* The source code tells you how to get an item needed for maintenance, repair, or overhaul of an end item/equipment. Explanations of source codes follows:

<u>Code</u>	<u>Application/Explanation</u>
PA	Stocked items; use the applicable NSN to request/requisition items with these source codes. They are authorized to the category indicated by the code entered in the 3d position of the SMR code.
PB	
PC**	** Items coded PC are subject to deterioration.
PD	
PE	
PF	
PG	
	Items with these codes are not to be requested/requisitioned individually. They are part of a kit which is authorized to the maintenance category indicated in the 3d position of the SMR code. The complete kit must be requisitioned and applied.
KD	
KF	
KB	
MO	(Made at UM/ AVUM Level) Items with these codes are not to be requested/requisitioned individually. They must be made from bulk material which is identified by the part number in the DESCRIPTION AND USABLE ON CODE (UOC) column and listed in the Bulk Material group of the repair parts list in this RPSTL. If the item is authorized to you by the 3d position code of the SMR code, but the source code indicates it is made at a higher level, order the item from the higher level of maintenance.
MF	(Made at DS/ AVUM Level)
MH	(Made at GS Level)
ML	(Made at Specialized Repair Activity (SRA))
MD	(Made at Depot)
AO	(Assembled by UM/AVUM Level) Items with these codes are not to be requested/requisitioned individually. The parts that make up the assembled item must be requisitioned or fabricated and assembled at the level of maintenance indicated source code. If the 3d position by the code of the SMR code authorizes you to replace the item, but the source code indicates the item is assembled at a higher level, order the item from the higher level of maintenance.
AF	(Assembled by DS/AVIM Level)
AH	(Assembled by GS Category)
AL	(Assembled by SRA)
AD	(Assembled by Depot)
XA	Do not requisition an "XA"-coded item. Order its next higher assembly. (Also refer to the NOTE following.)
XB	-If an "XB" item is not available from salvage,

order it using the CAGE and part number given.

XC Installation drawing, diagram, instruction sheet, field service drawing, that is identified by the manufacturer's part number.

XD Item is not stocked. Order an "XD"-coded item through normal supply channels using the CAGE and part number given, if no NSN is available.

NOTE: Cannibalization or controlled exchange, when authorized, may be used as a source of supply for items with the above source codes, except for those source coded "XA' or those aircraft support items restricted by requirements of AR 700-42.

(2) *Maintenance Code.* Maintenance codes tell you the level(s) of maintenance authorized to USE and REPAIR support items. The maintenance codes are entered in the third and fourth positions of the

(a) The maintenance code entered in the third position tells you the lowest maintenance level authorized to remove, replace, and use an item. The maintenance code entered in the third position will indicate authorization to one of the following levels of maintenance.

Code Application/Explanation

C Crew or operator maintenance done within unit maintenance or aviation unit maintenance.

O Unit maintenance or aviation unit category can remove, replace, and use the item.

F Direct support or aviation intermediate level can remove, replace, and use the item.

H General support level can remove, replace, and use the item.

L Specialized repair activity can remove, replace, and use the item.

D Depot level can remove, replace, and use the item.

(b) The maintenance code entered in the fourth position tells whether or not the item is to be repaired and identifies the lowest maintenance level with the capability to do complete repair (i.e., perform all authorized repair functions). (NOTE: Some limited repair may be done on the item at a lower level of maintenance, if authorized by the Maintenance Allocation Chart (MAC) and SMR codes.). This position will contain one of the following maintenance codes:

Code Application/Explanation

O Unit maintenance or aviation unit is the lowest level that can do complete repair of the item.

F Direct support or aviation intermediate is the lowest level than can do complete repair of the item.

- H* General support is the lowest level that can do complete repair of the item.
- L* Specialized repair activity is the lowest level that can do complete repair of the item.
- D* Depot is the lowest level that can do complete repair of the item.
- Z* Nonreparable. No repair is authorized.
- B* No repair is authorized. (No parts or special tools are authorized for the maintenance of a "B"-coded item.). However, the item may be reconditioned by adjusting, lubricating, etc., at the user level.

(3) *Recoverability Code*. Recoverability codes are assigned to items to indicate the disposition action on unserviceable items. The recoverability code is entered in the fifth position of the SMR code as follows:

<u>Code</u>	<u>Application/Explanation</u>
<i>Z</i>	Nonreparable item. When unserviceable, condemn and dispose of the item at the level of maintenance shown in the 3d position of the SMR code.
<i>O</i>	Reparable item. When uneconomically repairable, condemn and dispose of the item at unit maintenance or aviation unit level.
<i>F</i>	Reparable item. When uneconomically repairable, condemn and dispose of the item at the direct support or aviation intermediate level.
<i>H</i>	Reparable item. When uneconomically repairable, condemn and dispose of the item at the general support level.
<i>D</i>	Reparable item. When beyond lower level repair capability, return to depot. Condemnation and disposal of item not authorized below depot level.
<i>L</i>	Reparable item. Condemnation and disposal of item not authorized below specialized repair activity (SRA).
<i>A</i>	Item requires special handling or condemnation procedures because of specific reasons (e.g., precious metal content, high dollar value, critical material, or hazardous material). Refer to appropriate manuals/directives for specific instructions.

c. CAGEC (Column (3)). The Commercial and Government Entity (CAGE) Code (C) is a 5-digit alphanumeric code which is used to identify the manufacturer, distributor, or Government agency, etc., that supplies the item.

d. PART NUMBER (Column (4)). Indicates the primary number used by the manufacturer (individual, company, firm, corporation, or Government activity), which controls the design and characteristics of the item by means of its engineering drawings, specifications standards, and inspection requirements to identify an item or range of items.

NOTE: When you use an NSN to requisition an item, the item you receive may have a different part number from the part ordered.

e. DESCRIPTION AND USABLE ON CODE (UOC) (Column (5)). This column includes the following information:

- (1) The Federal item name and, when required, a minimum description to identify the item.
 - (2) Physical security classification. Not Applicable.
 - (3) Items that are included in kits and sets are listed below the name of the kit or set on Figure KIT.
 - (4) Spare/repair parts that make up an assembled item are listed immediately following the assembled item line entry.
 - (5) Part numbers for bulk materials are referenced in this column in the line item entry for the item to be manufactured/fabricated.
 - (6) When the item is not used with all serial numbers of the same model, the effective serial numbers are shown on the last line(s) of the description (before UOC). Not Applicable.
 - (7) The usable on code, when applicable (see paragraph 5, Special Information).
 - (8) In the Special Tools List section, the basis of issue (BOI) appears as the last line(s) in the entry for each special tool, special TMDE, and other special support equipment. When density of equipments supported exceeds density spread indicated in the basis of issue, the total authorization is increased proportionately.
 - (9) The statement "END OF FIGURE" appears just below the last item description in Column 5 for a given figure in both Section II and Section III.
- f. QTY (Column (6))*. The QTY (quantity per figure column) indicates the quantity of the item used in the breakout shown on the illustration/figure, which is prepared for a functional group, subfunctional group, or an assembly. A "V" appearing in this column in lieu of a quantity indicates that the quantity is variable and the quantity may vary from application to application.

4. Explanation of Columns (Section IV).

a. NATIONAL STOCK NUMBER (NSN) INDEX.

(1) *STOCK NUMBER column.* This column lists the NSN by National Item Identification Number (NIIN) sequence. The NIIN consists of the last nine

NSN

digits of the NSN (i.e., 5305-01-674-1467).When

NIIN

using this column to locate an item, ignore the first 4 digits of the NSN. However, the complete NSN should be used when ordering items by stock number.

(2) *FIG. column.* This column lists the number of the figure where the item is identified/located. The figures are in numerical order in Section II and Section III.

(3) *ITEM column.* The item number identifies the item associated with the figure listed in the adjacent FIG. column. This item is also identified by the NSN listed on the same line.

b. PART NUMBER INDEX. Part numbers in this index are listed by part number in ascending alphanumeric sequence (i.e., vertical arrangement of letter and number combination which places the first letter or digit of each group in order A through Z, followed by the numbers 0 through 9 and each following letter or digit in like order).

(1) *CAGEC column.* The Commercial and Government Entity (CAGE) Code (C) is a 5-digit alphanumeric code used to identify the manufacturer, distributor, or Government agency, etc., that supplies the item.

(2) *PART NUMBER column.* Indicates the primary number used by the manufacturer (individual, firm, corporation, or Government activity), which controls the design and characteristics of the item by means of its engineering drawings, specifications standards, and inspection requirements to identify an item or range of items.

(3) *STOCKNUMBER column.* This column lists the NSN for the associated part number and manufacturer identified in the PART NUMBER and CAGE columns to the left.

(4) *FIG. column.* This column lists the number of the figure where the Item is identified/located in Sections II and III.

(5) *ITEM column.* The item number is that number assigned to the item as it appears in the figure referenced in the adjacent figure number column.

c. FIGURE AND ITEM NUMBER INDEX.

(1) *FIG. column.* This column lists the number of the figure where the item is identified/located in Sections II and III.

(2) *ITEM column.* The item number is that number assigned to the item as it appears in the figure referenced in the adjacent figure number column.

(3) *STOCK NUMBER column.* This column lists the NSN for the item.

(4) *CAGE column.* The Commercial and Government Entity (CAGE) is a 5-digit alphanumeric code used to identify the manufacturer, distributor, or Government agency, etc., that supplies the item.

(5) *PART NUMBER column.* Indicates the primary number used by the manufacturer (individual, firm, corporation, or Government activity), which controls the design and characteristics of the item by means of its engineering drawings, specifications standards and inspection requirements to identify an item or range of items.

5. Special Information.

a. USABLE ON CODE. The usable on code appears in the lower left corner of the Description column heading. Usable on codes are shown as "UOC: in the Description column Justified left) on the first line following applicable item description/nomenclature. Uncoded items are applicable to all models. Identification of the usable on codes used in the RPSTL are:

<u>Code</u>	<u>Used On</u>
CGY	MHE178
CJG	MHE178A
CJH	MHE178B
CJJ	MHE178C
CGZ	MHE223

b. FABRICATION INSTRUCTIONS. Bulk materials required to manufacture items are listed in the Bulk Material Functional Group of this RPSTL. Part numbers for bulk materials are also referenced in the Description column of the line item entry for the item to be manufactured/fabricated. Detailed fabrication instructions for items source coded to be manufactured or fabricated are found in TM 10-3930-222-20 and TM 10-3930-222-34.

c. ASSEMBLY INSTRUCTIONS. Detailed assembly instructions for items source coded to be assembled from component spare/repair parts are found in TM 10-3930-222-20 and TM 10-3930-222-34. Items that make up the assembly are listed immediately following the assembly item entry or reference is made to an applicable figure.

d. *KITS*. Line item entries for repair parts kits appear in group 9401 in Section II.

e. *INDEX NUMBERS*. Items which have the word BULK in the figure column will have an index number shown in the item number column. This index number is a cross-reference between the National Stock Number/Part Number Index and the bulk material list in Section II.

f. *ASSOCIATED PUBLICATIONS*. The publications listed below pertain to the Forklift, Truck and its components:

<u>Publication</u>	<u>Short Title</u>
LO 10-3930-222-12	Truck, Lift, Fork, Models MHE178, MHE178A, MHE178B, MHE178C, and MHE223
TM 10-3930-222-10	Truck, Lift, Fork, Models MHE178, MHE178A, MHE178B, MHE178C, and MHE223
TM 10-3930-222-20	Truck, Lift, Fork, Models MHE178, MHE178A, MHE178B, MHE178C, and MHE223

6. How to Locate Repair Parts.

a. *When National Stock Number or Part Number is Not Known:*

(1) *First*. Using the table of contents, determine the assembly group or subassembly group to which the item belongs. This is necessary since figures are prepared for assembly groups and subassembly groups, and listings are divided into the same groups.

(2) *Second*. Find the figure covering the assembly group or subassembly group to which the item belongs.

(3) *Third*. Identify the item on the figure and use the Figure and Item Number Index to find the NSN.

b. *When National Stock Number or Part Number is Known:*

(1) *First*. Using the National Stock Number or Part Number Index, find the pertinent National Stock Number or Part Number. The NSN index is in National Item Identification Number (NIIN) sequence (see paragraph 4.a.(1)). The part numbers in the Part Number index are listed in ascending alphanumeric sequence (see paragraph 4.b). Both indexes cross-reference you to the illustration/figure and item number of the item you are looking for.

(2) *Second*. Turn to the figure and item number, verify that the item is the one you're looking for, then locate the item number in the repair parts list for the figure.

7. Abbreviations.

For standard abbreviations see MIL-STD-12D, *Military Standard Abbreviations for Use on Drawings, Specifications, Standards, and in Technical Documents*.

<u>Abbreviations</u>	<u>Explanation</u>
NIIN	National Item Identification Number (consists of the last 9 digits of the NSN)
RPSTL	Repair Parts and Special Tools List

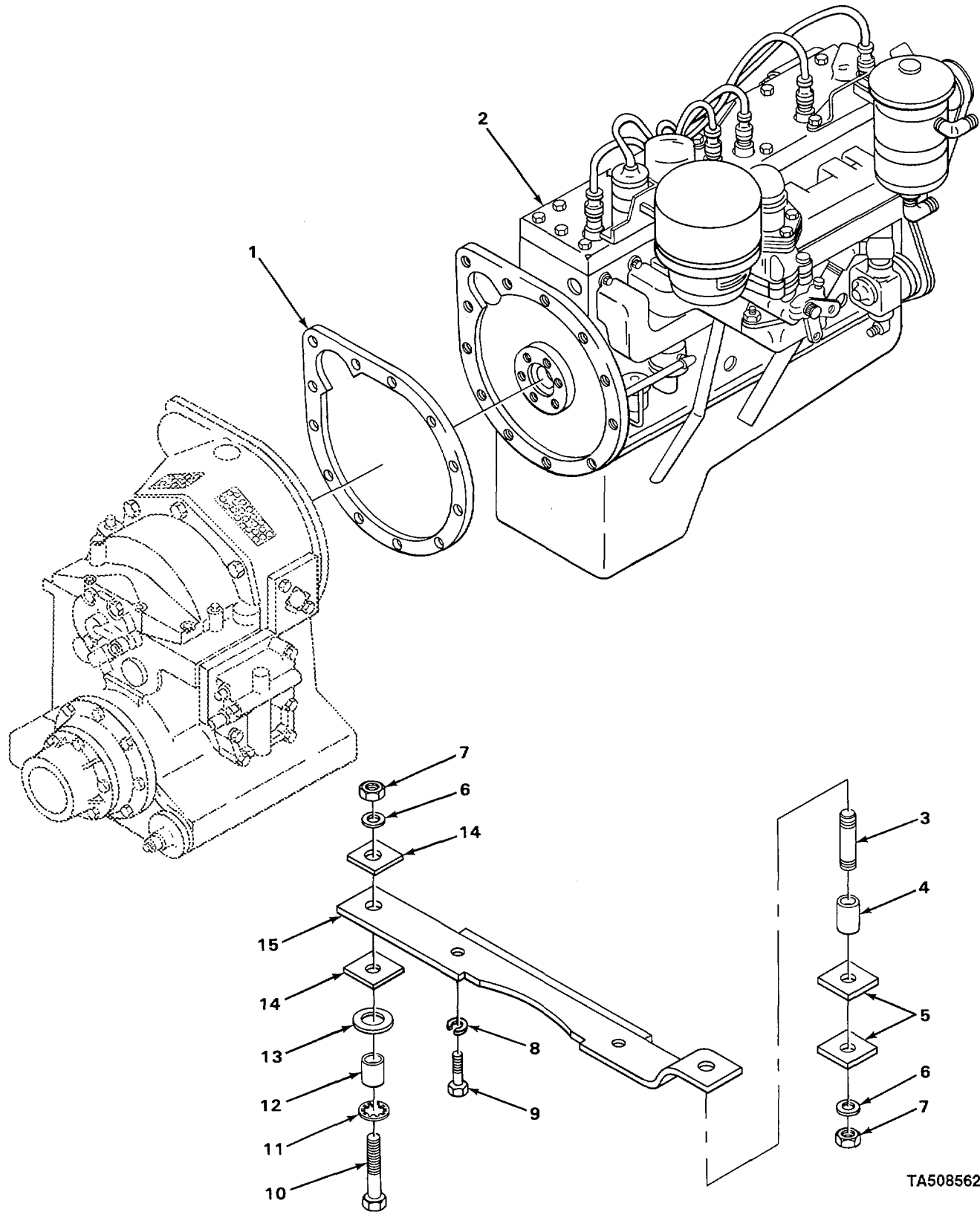

TA508562

FIGURE 1. ENGINE MOUNTING PARTS.

SECTION II				(5)	(6)
(1)	(2)	(3)	(4)		
ITEM	SMR		PART	DESCRIPTION AND USABLE ON CODES (UOC)	QTY
NO	CODE	CAGEC	NUMBER		
GROUP 01 ENGINE					
GROUP 0100 ENGINE ASSEMBLY					
FIG. 1 ENGINE MOUNTING PARTS					
1	XDFZZ	14351	F2268440	ADAPTER, CONVERTER HOUSING TO CYLINDER BLOCK.....	1
2	PAFHH	30076	153050	ENGINE GASOLINE	1
3	XDFZZ	96906	MS15986NP26	STUD, PLAIN ENGINE TO FRAME, FRONT	1
4	XBFZZ	30076	113339	SPACER PAD, FRONT	1
5	PAFZZ	30076	111120-04	PAD, ENGINE MOUNT	2
6	PAFZZ	96906	MS27183-22	WASHER, FLAT PAD MOUNTING	3
7	PAFZZ	96906	MS21083N10	NUT, SELF-LOCKING PAD MOUNTING	3
8	PAFZZ	96936	MS35338-48	WASHER, LOCK ENGINE MOUNTING	2
9	PAFZZ	96906	MS51095-416	SCREW, CAP, HEXAGON H ENGINE MOUNTING ...	2
10	PAFZZ	96906	MS90727-172	SCREW, CAP, HEXAGON H PAD MOUNTING.....	2
11	PAFZZ	96906	MS45904-92	WASHER, LOCK PAD MOUNTING	2
12	PAFZZ	30076	120535	SPACER, SPECIAL PAD, SIDE.....	2
13	XDFZZ	30076	120537	SHIM MOUNTING	5
13	PAFZZ	30076	113349	SHIM MOUNTING.....	5
14	PAFZZ	30076	120538	MOUNT, RESILIENT MOUNTING, SIDE	2
15	PFFZZ	30076	120560W	CROSS MEMBER, ENGINE MOUNTING	1

END OF FIGURE

1
2

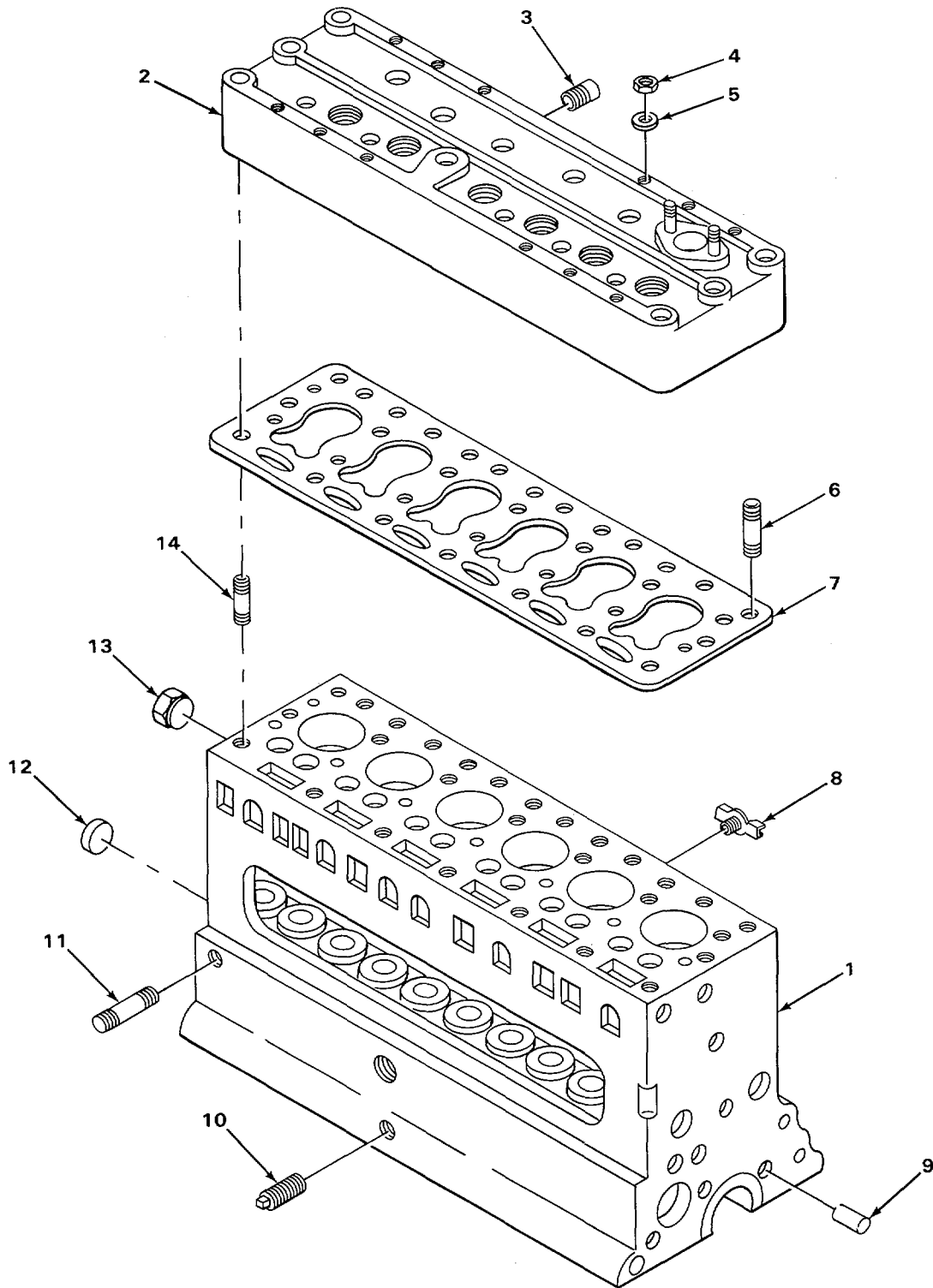

TA508563

FIGURE 2. CYLINDER BLOCK AND CYLINDER HEAD.

SECTION II					
(1)	(2)	(3)	(4)	(5)	(6)
ITEM NO	SMR CODE	CAGEC	PART NUMBER	DESCRIPTION AND USABLE ON CODES (UOC)	QTY
GROUP 0101 CRANKCASE, BLOCK, CYLINDER HEAD					
FIG 2 CYLINDER BLOCK AND CYLINDER HEAD					
1	PAFHH	14351	F244A50614S	ENGINE BLOCK ASSEMB CYLINDER BLOCK, CYLINDER HEAD, CRANKCASE, CRANKSHAFT, BEARINGS, GEAR, PISTONS, PINS, RETAINERS, RINGSISLEEVEES, CONNECTING RODS, BEARINGS	1
2	PADZZ	02978	F601A06011	CYLINDER HEAD, GASOL	1
3	PAOZZ	10001	12Z329PC93	PLUG, PIPE CYLINDER HEAD	1
4	PAOZZ	35311	DC3899	NUT, PLAIN, HEXAGON CYLINDER HEAD MOUNTING.....	32
5	PAOZZ	96906	MS27183-14	WASHER, FLAT CYLINDER HEAD MOUNTING.....	32
6	PAOZZ	19207	7992693	STUD, PLAIN CYLINDER HEAD MOUNTING	18
7	PAOZZ	63728	F244A00430	GASKET CYLINDER HEAD PART OF KIT P/N FS244U2144	1
8	PAOZZ	96906	MS35782-5	COCK, DRAIN CYLINDER BLOCK	1
9	PAOZZ	14351	D600B203	BEARING, SLEEVE	1
10	PAOZZ	96906	MS27769-3	PLUG, PIPE OIL HEADER, CYLINDER BLOCK AND CROSS LINE.....	3
11	XDOZZ	14351	13XX4038	STUD, PLAIN VALVE COVERTE NDS	2
12	PAOZZ	14351	E600A215	PLUG, FUSIBLE CYLINDER BLOCK	1
13	PAOZZ	88408	X2279	PLUG, EXPANSION CYLINDER BLOCK CORE.....	9
14	XDOZZ	14351	X4746	STUD, SPECIAL CYLINDER HEAD MOUNTING	14

END OF FIGURE

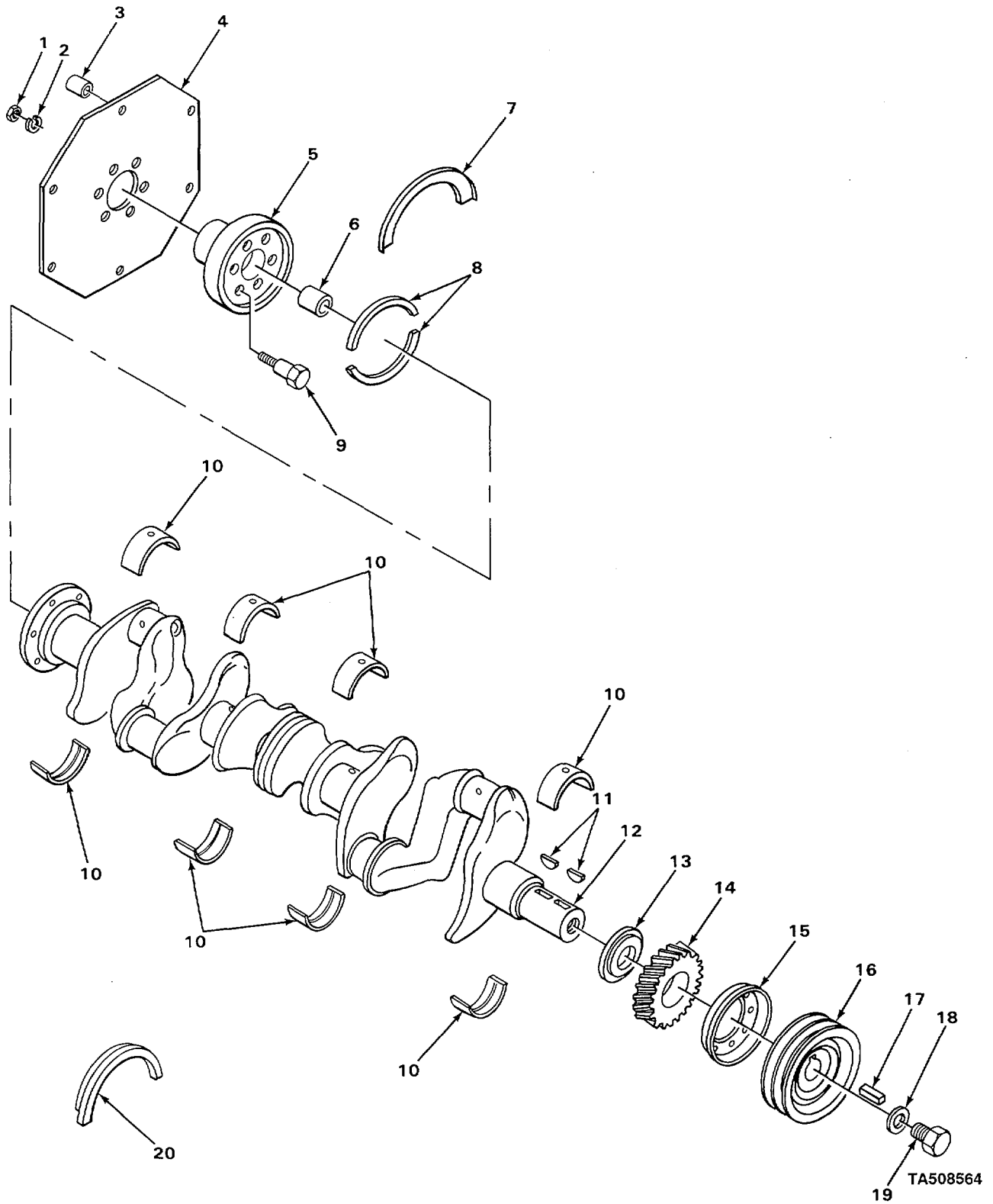
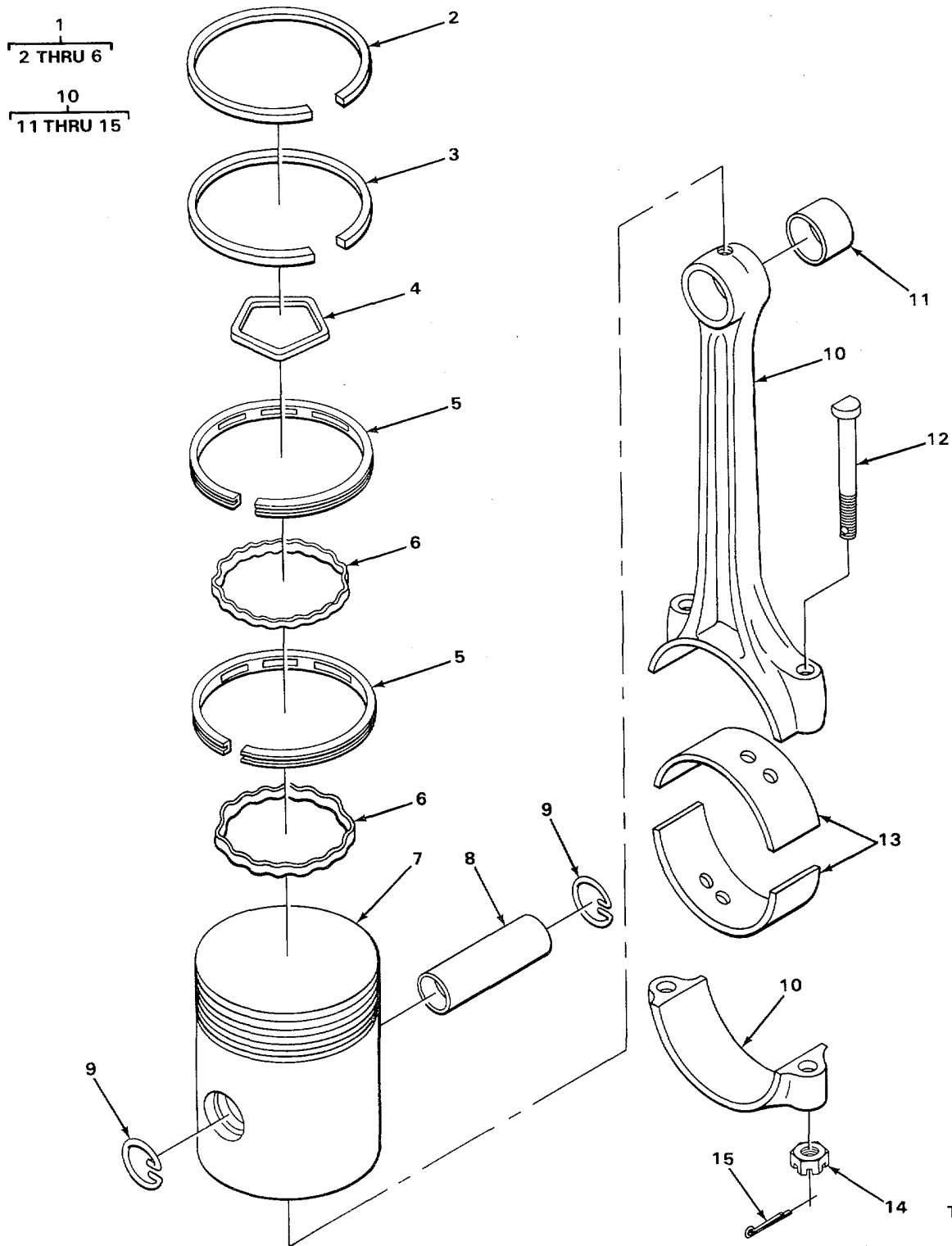

FIGURE 3. CRANKSHAFT.

(1) ITEM NO	(2) SMR CODE	(3) CAGEC	(4) PART NUMBER	(5) DESCRIPTION AND USABLE ON CODES (UOC)	(6) QTY
SECTION II					
GROUP 0102 CRANKSHAFT					
FIG. 3 CRANKSHAFT					
1	PFFZZ	96906	MS51968-8	NUTVPLAIN, HEXAGON HUB RETAINING	6
				UOC: CGY, CJG	
2	PAFZZ	96906	MS35333-42	WASHER, LOCK HUB RETAINING	6
				UOC: CGY, CJG	
3	PAFZZ	30076	120247	SPACER, SPECIAL CONVERTER MOUNTING	6
4	PAFZZ	30076	120246	PLATE, CONVERTER MOU	1
5	XBFZZ	30076	120245	HUB, CONVERTER TO CRANKSHAFT	1
6	XDFZZ	14351	15LG202	BEARING, SLEEVE CRANKSHAFT PILOT	1
7	PAFZZ	63728	D600800305	GUARD, MECHANICAL DR OIL SEAL.....	1
8	KFFZZ	14351	T427B201	PACKING, MATERIAL CRANKSHAFT OIL AND DUST	2
9	PAFZZ	14351	C400C206	BOLT, SHOULDER CONVERTER HUB AND PLATE	6
				UOC: CGY, CJG	
10	PAHZZ	14351	F21BT103	BEARING SET CRANKSHAFT, MAINS, STD	1
10	XDHZZ	14351	F218T103-020	BEARING SET CRANKSHAFT, MAINS, .020	1
				UNDERSIZE.....	
11	PFHZZ	19207	592285	KEY, WOODRUFF CRANKSHAFT GEAR MOUNTING.....	2
12	PAHZZ	30076	79907	CRANKSHAFT, ENGINE	1
13	PAHZZ	66289	A600C00210	BEARING, WASHER, THRU	1
14	XDHZZ	14351	F600H317-0040S	GEAR, HELICAL CRANKSHAFT TIMING, .004 OS	1
14	PAHZZ	14351	F600H317	GEAR, HELICAL CRANKSHAFT TIMING, STD.....	1
14	XDHZZ	14351	F600H00317P02	GEAR, HELICAL CRANKSHAFT TIMING, .002.OS	1
14	XDHZZ	14351	F600H317-002US	GEAR, HELICAL CRANKSHAFT TIMING, .002.US	1
14	XDHZZ	14351	F600H317-004US	GEAR, HELICAL CRANKSHAFT TIMING, .004.US	1
15	PAHZZ	14351	A600C204	DEFLECTOR, DIRT AND OIL.....	1
16	XDFZZ	14351	F600C398	PULLEY, GROOVE.....	1
17	XBFZZ	14351	C400K217	PLUG.....	1
18	XDFZZ	14351	X14235	WASHER, SPECIAL	1
19	PFFZZ	96906	MS90727-183	SCREW, CAP, HEXAGON H	1
20	KFFZZ	14351	F40CB251	FELT, MECHANICAL.....	1

END OF FIGURE



TA508565

FIGURE 4. PISTON AND CONNECTING ROD.

(1) ITEM NO	(2) SMR CODE	(3) CAGEC	(4) PART NUMBER	(5) DESCRIPTION AND USABLE ON CODES (UOC)	(6) QTY
SECTION II					
GROUP 0104 PISTONS AND CONNECTING RODS					
FIG. 4 PISTON AND CONNECTING ROD					
1	PAHZZ	81336	RSMS13957-1	RING SET, PISTON STANDARD	6
1	PAHZZ	81336	RSMS13957-3	RING SET, PISTON 0.040 OVERSIZE.....	6
1	PFHZZ	96906	RSMS13957-2	RING SET, PISTON 0.20 OVERSIZE.....	6
2	XAHZZ	96906	MS13933-8	.RING, PISTON TOP, .020 OVERSIZE	1
2	XAHZZ	96906	MS13933-9	.RING, PISTON TOP 9.040 OVERSIZE	1
2	PFHZZ	14351	F162A231	.RING, PISTON TOP, STANDARD.....	1
3	PFHZZ	14351	F162A232	.RING, PISTON INTERMEDIATE, STANDARD	1
3	XDHZZ	96906	MS39349-9	.RING, PISTON INTERMEDIATE, .040 OVERSIZE	1
3	PFHZZ	96906	MS39349-8	.RING, PISTON INTERMEDIATE, .020 OVERSIZE	1
4	PFHZZ	96906	MS13930-3	.RING, PISTON STANDARD AND .040 OVERSIZE	1
4	XAHZZ	96906	MS13930-2	.EXPANDER 0.020 OVERSIZE	1
5	PFHZZ	96906	MS13931-10	.RING, PISTON OIL, STANDARD	2
5	XAHZZ	96906	MS13931-11	.RING, PISTON OIL, 1020 OVERSIZE	2
5	PFHZZ	96906	MS13931-12	.RING, PISTON OIL, .040 OVERSIZE	2
6	XAHZZ	96906	MS13929-4	.EXPANDER, OIL RING.....	2
7	PAHZZ	96906	MS13957-2	PISTON 0.02D	6
7	PAHZZ	96906	MS13957-1	PISTON, INTERNAL COM STANDARD.....	6
7	PAHZZ	66289	D3213SP40	PISTON, INTERNAL COM WITH PINS AND RETAINERS.....	6
8	PAHZZ	96906	MS13996-2	PIN, PISTON 0.005 OS.....	6
9	PAHZZ	96906	MS13962-1	RING, RETAINING PISTON PIN	12
10	PAHHH	14351	F218D03032	CONNECTING ROD, PIST CONNECTING, 2, 4 AND 6.....	3
10	PAHZZ	14351	F218D03022	CONNECTING ROD, PIST CONNECTING, 1, 3 AND 5	3
11	PAHZZ	96906	MS13963-1	.BEARING, SLEEVE PISTON PIN.....	1
12	XDHZZ	14351	C600D2D6	.BOLT, MACHINE CONNECTING ROD CAP.....	2
13	PAHZZ	96906	MS13994-1	.BEARING, HALF, SLEEVE CONNECTING ROD, STD	2
13	PAHZZ	14351	F218T104-020	.BEARING SET, SLEEVE CONNECTING ROD, .020 UNDERSIZE.....	1
14	PAHZZ	14351	X18188	.NUT, PLAIN, SLOTTED.....	2
15	PFHZZ	96906	MS24665-283	.PIN, COTTER ROD NUT LOCK	2

END OF FIGURE

9
10

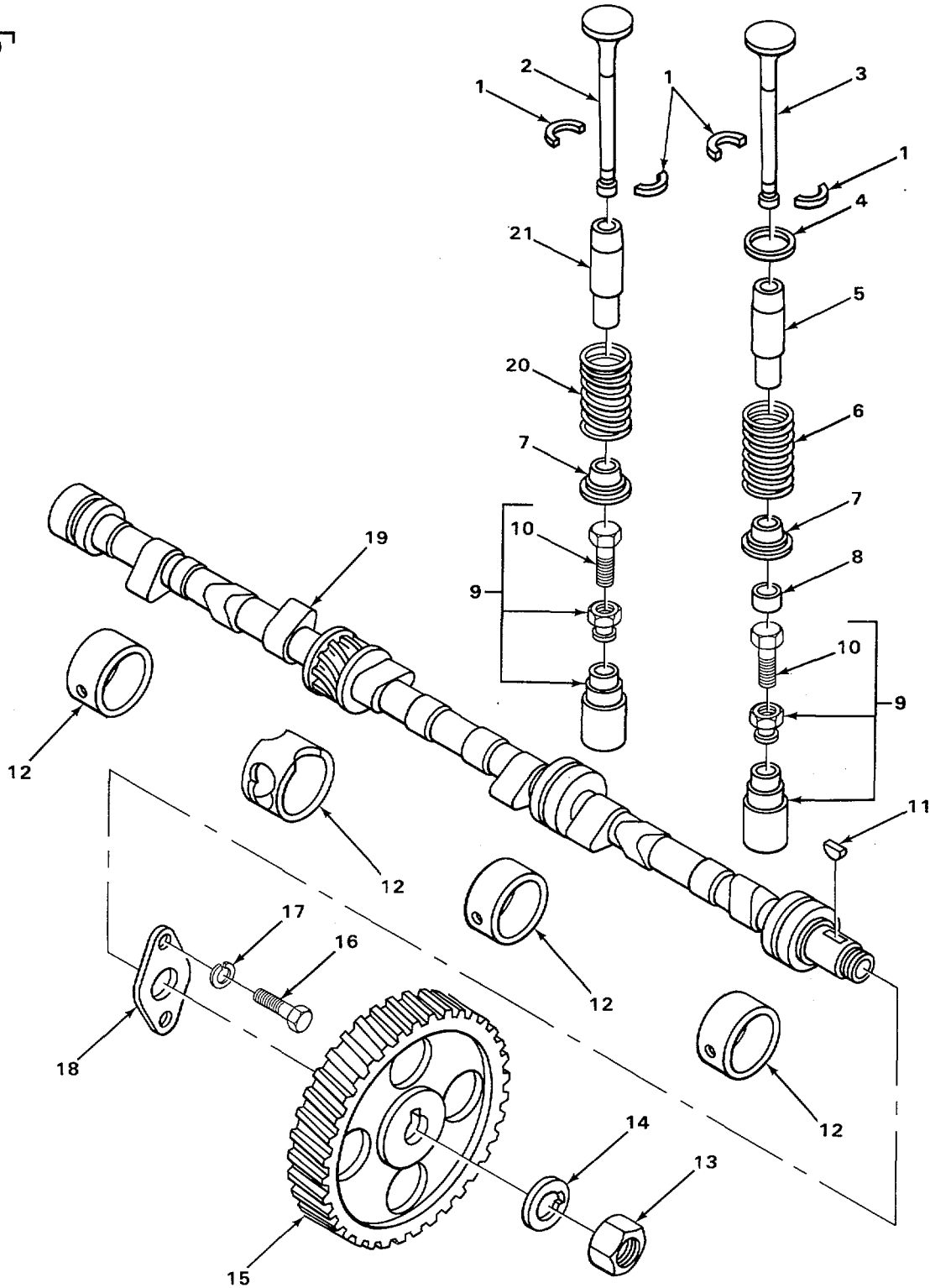

TA508566

FIGURE 5. CAMSHAFT AND VALVES.

SECTION II

TM 10-3930-222-24P

(1) ITEM NO	(2) SMR CODE	(3) CAGEC	(4) PART NUMBER	(5) DESCRIPTION AND USABLE ON CODES (UOC)	(6) QTY
GROUP 0105 VALVES, CAMSHAFTS, AND TIMING SYSTEM					
FIG. 5 CAMSHAFT AND VALVES					
1	PAFZZ	96906	MS13997-1	LOCK, VLAVE SPRING R.....	24
2	PAFZZ	96906	MS13999-8	VALVE, POPPET, ENGINE INTAKE	6
3	PAFZZ	14351	F162I00202	VALVE, POPPET, ENGINE EXHAUST	6
4	PAFZZ	14351	F400A00288	SEAT, VALVE EXHAUST, 0.10 OS	6
5	PAFZZ	14351	F400I00229	GUIDE, VALVE STEM EXHUAST	6
6	PAFZZ	14351	Y400I00215	SPRING, HELICAL, COMP VALVE	6
7	PAFZZ	14351	F400I00228	SEAT, HELICAL COMPRE VALVE SPRING.....	12
8	PAFZZ	14351	F162I00204	CAP, VALVE STEM, ENGI.....	12
9	PAFZZ	02978	F218I02030	TAPPET, ENGINE POPPE VALVE.....	12
10	XAFZZ	14351	F600I253	.SCREW, TAPPET	1
11	PAFZZ	96906	MS35756-9	KEY, WOODRUFF TIMING GEAR	1
12	PAFZZ	14351	F600T250	BEARING SET SLEEVE	1
13	PFHZZ	14351	X18498	NUT, SPECIAL CAMSHAFT GEAR.....	1
14	XDHZZ	14351	PYC202	WASHER, KEY NUT RETAINING	1
15	PAFZZ	14351	F400H00403	GEAR, HELICAL TIMING, CAMSHAFT.....	1
16	PFHZZ	14351	X3203	BOLDT, MACHINE CAMSHSAFT THRUST PLATE ...	2
17	PFHZZ	96906	MS35333-41	WASHER, LOCK CAMSHAFT THRUST PLATE.....	2
18	PAHZZ	14351	Y400I00203	BEARING, WASHER, THRU	1
19	PFHZZ	14351	F600I00425	CAMSHAFT, ENGINE.....	1
20	PAFZZ	14351	Y400I215	SPRING VALVE	6
21	PAFZZ	14351	F400I00230	GUIDE, VALVE STEM INTAKE	6

END OF FIGURE

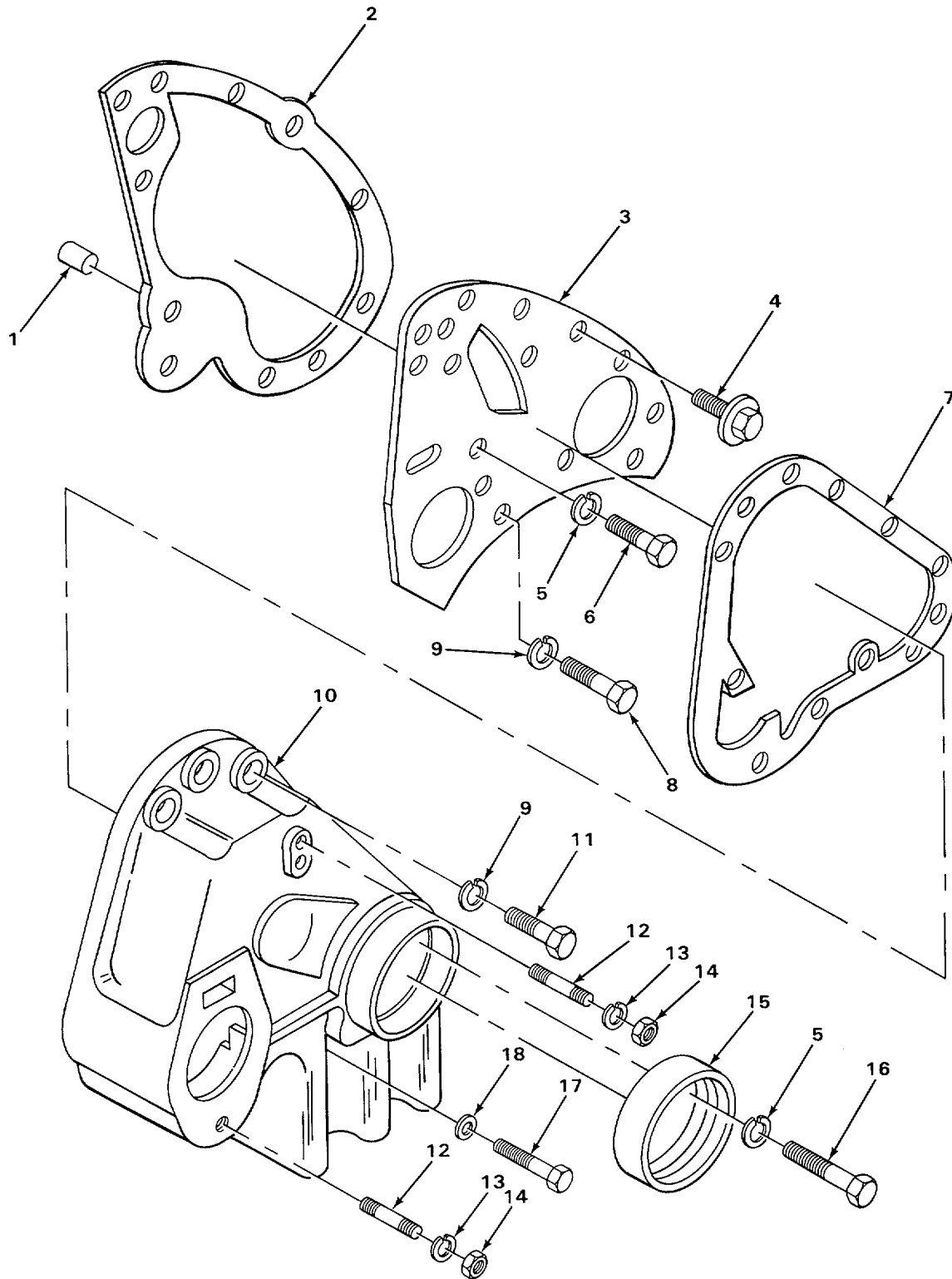

TA508567

FIGURE 6. TIMING GEAR COVER.

SECTION II

TM 10-3930-222-24P

(1) ITEM NO	(2) SMR CODE	(3) CAGEC	(4) PART NUMBER	(5) DESCRIPTION AND USABLE ON CODES (UOC)	(6) QTY
GROUP 0105 VALVES, CAMSHAFTS, AND TIMING SYSTEM					
FIG. 6 TIMING GEAR COVER					
1	PAFZZ	14351	8TC200	BUSHING, SLEEVE COVER TO CYLINDER BLOCK	1
2	KFFZZ	14351	F2443301	GASKET FRONT END PLATE TO ENGINE BLOCK PART OF KIT P/N FS244U114.....	1
2	PAFZZ	63728	F600800390	UOC:CGY, CJG, CJH GASKET FRONT END PLATE TO ENGINE BLOCK	1
3	XBFZZ	14351	F244B315	UOC:CGZ, CJJ PLATE FRONT END	1
4	XDFZZ	14351	13XX3896	BOLT, ASSEMBLED WASHER, FRDNT PLATE MOUNTING.....	1
5	PAFZZ	96906	MS35338-47	WASHE, LOCK.	2
6	PFFZZ	96906	MS90728-85	SCREW, CAP, HEXAGON	1
7	PAFZZ	63728	F400B383	GASKET TIMING GEAR COVER TO END PLATE	1
7	PFFZZ	63728	F4003320	UOC:CGZ, CJH, CJJ GASKET TIMING GEAR COVER TO END	1
8	PFFZZ	96906	MS18154-58	PLATE	1
9	PFFZZ	96906	M535338-046	UOC:CGY, CJG SCREW, CAP, HEXAGON H FRONT	2
10	XBFZZ	30076	129423	WASHER, LOCK COVER MOUNTING	5
10	XBFZZ	30076	F162B3291	COVER TIMING GEAR.....	1
11	PFFZZ	96906	MS35291-061	UOC: CGY, CJG COVER TIMING GEAR.....	1
12	PFFZZ	14351	X4200	UOC: CGZ, CJH, CJJ SCREW, CAP, HEXAGON H COVER MOUNTING. ...	3
13	PFFZZ	96906	MS35338-48	STUD, PLAIN COVER MOUNTING	3
14	PFFZZ	96906	MS51967-8	WASHER, LOCK COVER MOUNTING	3
15	PFFZZ	14351	X1555	NUT, PLAIN, HEXAGON COVER MOUNTING	3
16	PFFZZ	96906	MS90728-89	SEAL, PLAIN ENCASED COVER.....	1
17	PFFZZ	96906	MS90728-66	SCREW, CAPIHEXAGON H	1
18	PFFZZ	96906	MS51092-1	SCREW, CAP, HEXAGON H TIMING COVER	2
				WASHER, FLAT FILLER BLOCK SCREW	2

END OF FIGURE

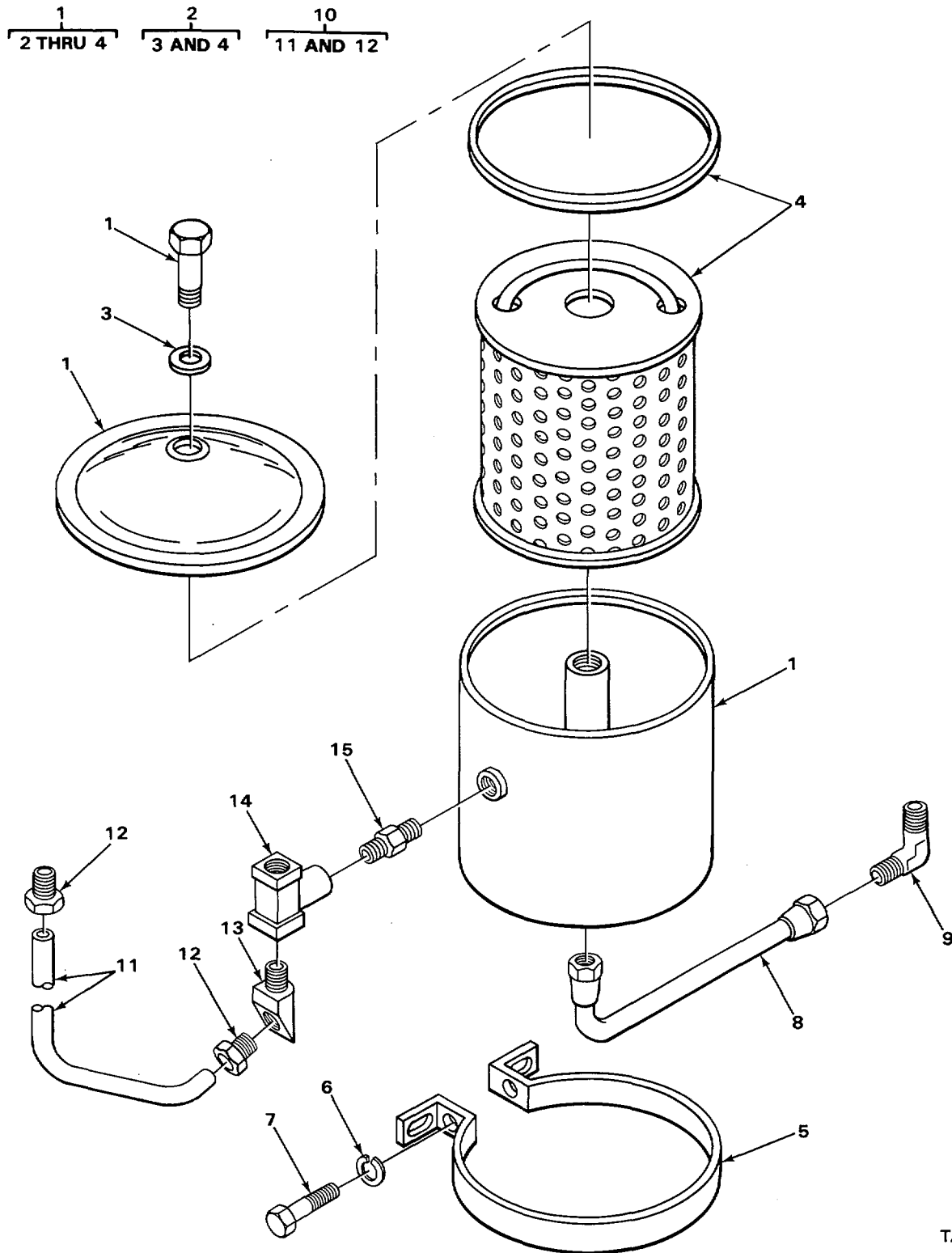

TA508568

FIGURE 7. OIL FILTER AND LINES.

SECTION II

TM 10-3930-222-24P

(1) ITEM NO	(2) SMR CODE	(3) CAGEC	(4) PART NUMBER	(5) DESCRIPTION AND USABLE ON CODES (UOC)	(6) QTY
GROUP 0106 ENGINE LUBRICATION SYSTEM					
FIG. 7 OIL FILTER AND LINES					
1	XDOZZ	73370	F3APWY	FILTER ASSY	1
2	XDOZZ	73370	F3APON	.FILTER, FLUID CIL.....	1
3	XDOZZ	13370	10611	..GASKET COVER SCREW	1
4	PAOZZ	73370	C3	..FILTER ELEMENT, FLUI OIL FILTER.....	1
5	XDOZZ	30076	116799	BRACKET, FILTER MOUN.....	1
				UOC: CGY, CGJ, CJH, CJJ	
5	XBOZZ	30076	185649	BRACKET, FILTER	1
				UOC: CGZ	
6	PFOZZ	96906	MS35338-45	WASHER, LOCK FILTER BRACKET MOUNTING	4
7	PFOZZ	96906	MS90726-29	BOLT, MACHINE FILTER BRACKET MOUNTING	4
8	PFOZZ	30076	107141	HOSE ASSEMBLY, NONME FILTER OUTLET.....	1
9	PAOZZ	79470	431X4	ELBOW, PIPE TO TUBE FILTER LINES	2
10	AOOOO	30076	111101A	TUBE ASSEMBLY, METAL FILTER INLET.....	1
11	MOOZZ	19207	2775525-26	.TUBE, COPPER MAKE FROM TUBE P/N 7704051 ..	1
12	PAOZZ	00447	423256	.INVERTED NUT, TUBE C	2
13	PAOZZ	79470	352X4	ELBOW, PIPE TO TUBE INLET LINE TO TEE	1
14	PAOZZ	79470	3600X2	TEE, PIPE INLET LINE	1
15	PFOZZ	79470	103-20082	COUPLING, PIPE RESTRICTOR, FILTER TO TEE ...	1

END OF FIGURE

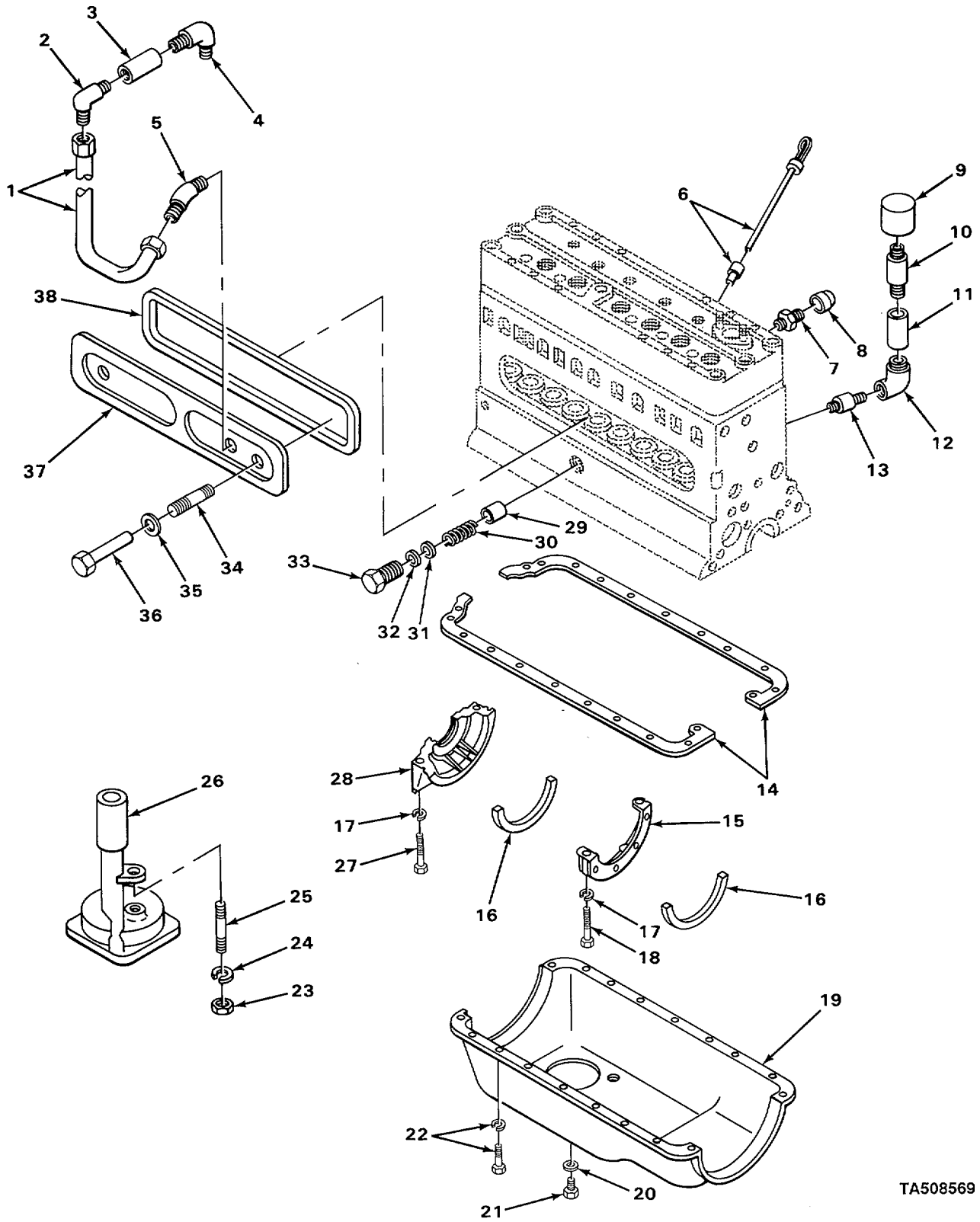

TA508569

FIGURE 8. ENGINE LUBRICATION COMPONENTS.

SECTION II

TM 10-3930-222-24P

(1) ITEM NO	(2) SMR CODE	(3) CAGEC	(4) PART NUMBER	(5) DESCRIPTION AND USABLE ON CODES (UOC)	(6) QTY
GROUP 0106 ENGINE LUBRICATION SYSTEM					
FIG 8 ENGINE LUBRICATION COMPONENTS					
1	XBOZZ	30076	186365	TUBE	1
				UOC: CGZ	
2	XDOZZ	30327	49F3-8X1-4	ELBOW, PIPE TO TUBE TO CYLINDER HEAD	1
				UOC: CGZ	
3	PAOZZ	81240	10A18718	VALVE, VACUUM REGULA POSITIVE CRANKCASE VENTILATION	1
				UOC: CGZ	
4	XDOZZ	93188	4PC17	ELBOW, PIPE, STEEL VALVE TO CYLINDER..... HEAD	1
				UOC: CGZ	
5	XDOZZ	14351	X12860	ELBOW, TRUCK TUBE TO COVER	1
				UOC: CGZ	
6	PAOZZ	14351	F600L2220	GAGE ROD, LIQUID LEV	1
7	XOOZZ	14351	X12421	NIPPLE, PIPE OIL FILLER	1
8	PAOZZ	14351	0600L02270	CAP, FILLER OPENING OIL FILLER	1
9	PAOZZ	19253	AF300-8	AIR CLEANER, INTAKE	1
				UOC: CGZ	
10	XDOZZ	02614	C6660	COUPLING.....	1
				UOC: CGZ	
11	PAOZZ	72582	121208	NIPPLE, PIPE	1
				UOC: CGZ	
12	XDOZZ	92985	6-8-18PC	ELBOW, PIPE FILTER.....	1
				UOC: CGZ	
13	PAOZZ	79470	3206X4	REDUCER PIPE	1
				UOC: CGZ	
14	KFOZZ	88408	F600B443	GASKET OIL PAN PART OF KIT P/N F226U102	2
15	PAFZZ	14351	060B00340	CAP, PILLOW BLOCK FILLER, FRONT	1
16	KFFZZ	14351	T427B201	PACKING MATERIAL REAR BEARING FILLER BLOCK.....	2
17	PFFZZ	96906	MS35333-41	WASHER, LOCK FRONT FILLER BLOCK MOUNTING.....	4
18	PFFZZ	96906	MS35455-50	SCREW, CAP, SOCKET HE FRONT FILLER BLOCK MOUNTING	2
19	PFFZZ	14351	F601B05041	OIL PAN	1
20	PFOZZ	63728	W4B108	GASKET OIL PAN DRAIN PLUG PART OF KIT P/N F226U102.....	1
21	PAOZZ	14351	22RB221	PLUG, MACHINE THREAD DRAIN.....	1
22	XDFZZ	14351	13XX3896	BOLT, ASSEMBLED WASHER, OIL PAN MOUNTING.....	18
23	PFFZZ	96906	MS51967-8	NUT, PLAIN, HEXAGON	1
24	PFFZZ	96906	MS35338-046	WASHER, LOCK.....	1
25	PFFZZ	14351	X20040	STUD, PLAIN	1
26	PAFZZ	14351	F600L41332	PUMP ASSEMBLY OIL.....	1
27	XDFZZ	30076	594027	SCREW, CAP, SOCKET HE REAR FILLER BLOCK MOUNTING	2
23	PFFZZ	14351	0600300406	BLOCK, FILLER REAR	1
				UOC: CGY, CJG, CJH, CJJ	

SECTION II

TM 10-3930-222-24P

(1) ITEM NO	(2) SMR CODE	(3) CAGEC	(4) PART NUMBER	(5) DESCRIPTION AND USABLE ON CODES (UOC)	(6) QTY
28	PFFZZ	14351	F140B318	BLOCK, FILLER REAR..... UOC: CGZ	1
29	PAOZZ	14351	15SL211	PISTON, VALVE, OIL PR RELIEF.....	1
30	PAOZZ	14351	10EL230	SPRING, HELICAL, COMP RELIEF VALVE.....	1
31	PAOZZ	80205	NAS620-416L	WASHER, FLAT ADJUSTINGIRELIEF VALVE.....	1
32	KFOZZ	12776	AS17354	GASKET RELIEF VALVE PLUG PART OF KIT P/N FS244U2I44U114.....	1
33	PACZZ	14351	41AL200	PLUG, MACHINE THREAD RELIEF VALVE.....	1
34	XDOZZ	14351	13XX4023	STUD, PLAIN VALVE COVER, CENTER.....	1
35	KFOZZ	63728	X344	GASKET VALVE CHAMBER COVER NUT PART..... OF KIT P/N FS244U114.....	3
36	PAOZZ	14351	X18327	NUT, SLEEVE VALVE CHAMBER COVER..... MOUNTING.....	3
37	XDOZZ	14351	F601A3140	COVER ASSEMBLY VALVE CHAMBER..... UOC: CGZ	1
37	PAOZZ	14351	F244A03140	COVER, VALVE..... UOC: CGY, CJG, CJH, CJJ	1
38	PAOZZ	14351	F600A00369	GASKET VALVE CHAMBER COVER PART OF KIT P/N FS244U114.....	1

END OF FIGURE

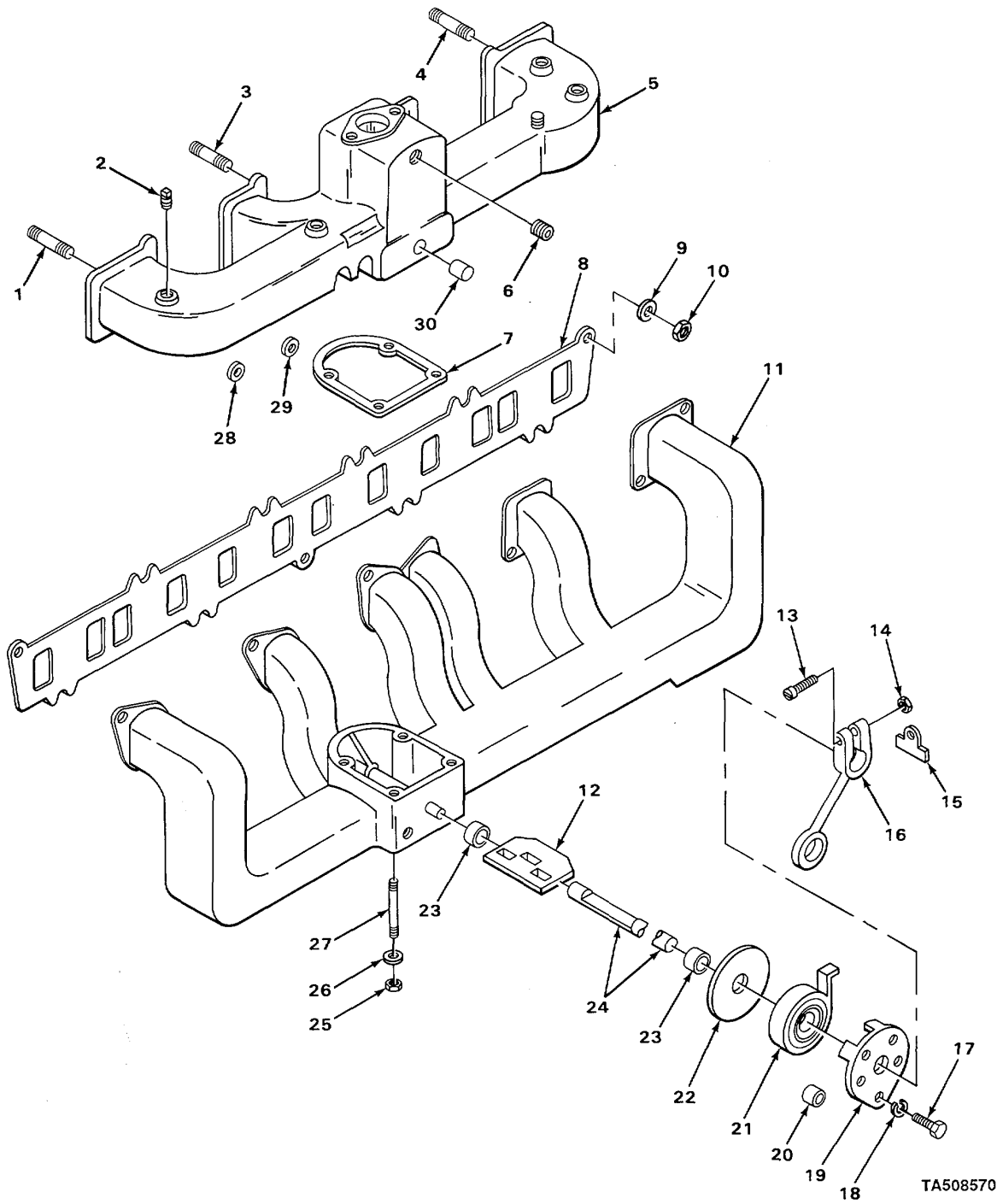

FIGURE 9. MANIFOLD AND HEAT CONTROL.

(1) ITEM NO	(2) SMR CODE	(3) CAGEC	(4) PART NUMBER	(5) DESCRIPTION AND USABLE ON CODES (UOC) GROUP 0108 MANIFOLDS	(6) QTY
SECTION II					
FIG. 9 MANIFOLD AND HEAT CONTROL					
1	XDOZZ	14351	4228	STUD, PLAIN EXHAUST MANIFOLD, END.....	2
2	PFOZZ	81348	WW-P-471AASBCA	PLUG, PIPE, INTAKE MANIFOLD.....	1
3	PFOZZ	14351	13XX20040	STUD, PLAIN EXHAUST MANIFOLDICENTER.....	1
4	PFOZZ	14351	X20041	STUD, PLAIN.....	8
5	PAOZZ	14351	F244F510	MANIFOLD INTAKEA	1
*5	XDOZZ	14351	F600F00529	UOC:CGY, CJG, CJH, CJJ MANIFOLD, INTAKE.....	1
6	PFOZZ	19207	428988	UOC:CGZ PLUG, PIPE INTAKE MANIFOLD.....	7
7	PAOZZ	14351	F60OE205	GASKET EXHAUST TO INTAKE MANIFOLD	1
8	PAOZZ	50740	F600E00306	PART OF KIT P/N FS244U114.....	1
8	PAOZZ	14351	F600E310	GASKET PART OF KIT P/N FS244U114	1
*9	PGOZZ	10001	12Z3035PC111	UOC:CGY, CJG, CJH, CJJ GASKET EXHAUST AND INTAKE MANIFOLD	1
10	PFOZZ	96906	MS51967-8	UOC:CGZ WASHER, FLAT MANIFOLD MOUNTING	1
11	PAOZZ	14351	F226E00504	NUT, PLAIN, HEXAGON MANIFOLD MOUNTING	11
11	PAOZZ	14351	F226E50415	MAN, FOLD, EXHAUSTC	1
12	PFFZZ	14351	F600E00208	UOC:CGY, CJG, CJH, CJJ MANIFOLD, EXHAUST.....	1
13	PFOZZ	96906	MS35266-65	UOC:CGZ PLATE, HEAT RISER	1
14	PFOZZ	96906	MS35650-302	SCREW, MACHINE	1
15	PFOZZ	14351	C400E00212	NUT, PLAIN, HEXAGON	1
16	PFOZZ	14351	C400E00216	KEY, MANIFOLD TO SHA	1
17	PFOZZ	96906	MS90728-8	PLATE, WEIGHT, ENGINE	1
18	PFOZZ	96906	M535338-44	SCREW, CAP, HEXAGON H.....	1
19	PFOZZ	63728	C400E00217	WASHR, LOCK.....	1
20	PFOZZ	14351	F400E00207	COVER, THERMOSTAT HE CONTROL VALVE	1
21	PAOZZ	14351	C400E218	SPACER COVER.....	1
22	XDOZZ	14351	C400E219	SPRING, MANIFOLD, THE.....	1
23	PAFZZ	14351	F600G200	SHIELD HEAT CONTROL VALVE	1
24	PAOZZ	14351	F400E00206	BEARING, SLEEVE	2
25	XBOZZ	14351	X-1807	SHAFT HEAT CONTROL VALVE.....	1
26	PFOZZ	14351	X14323	NUT, PLAIN, HEXAGON	1
27	XDOZZ	14351	X4198	WASHER, FLAT.....	1
28	PFOZZ	81337	5-11-966-41	STUD, PLAIN	4
29	PFOZZ	14351	X14437	WASHER, FLAT.....	2
30	XDFZZ	14351	X17019	SPACER, SLEEVE.....	8
				PIN, STRAIGHT, HEADLE.....	1

END OF FIGURE

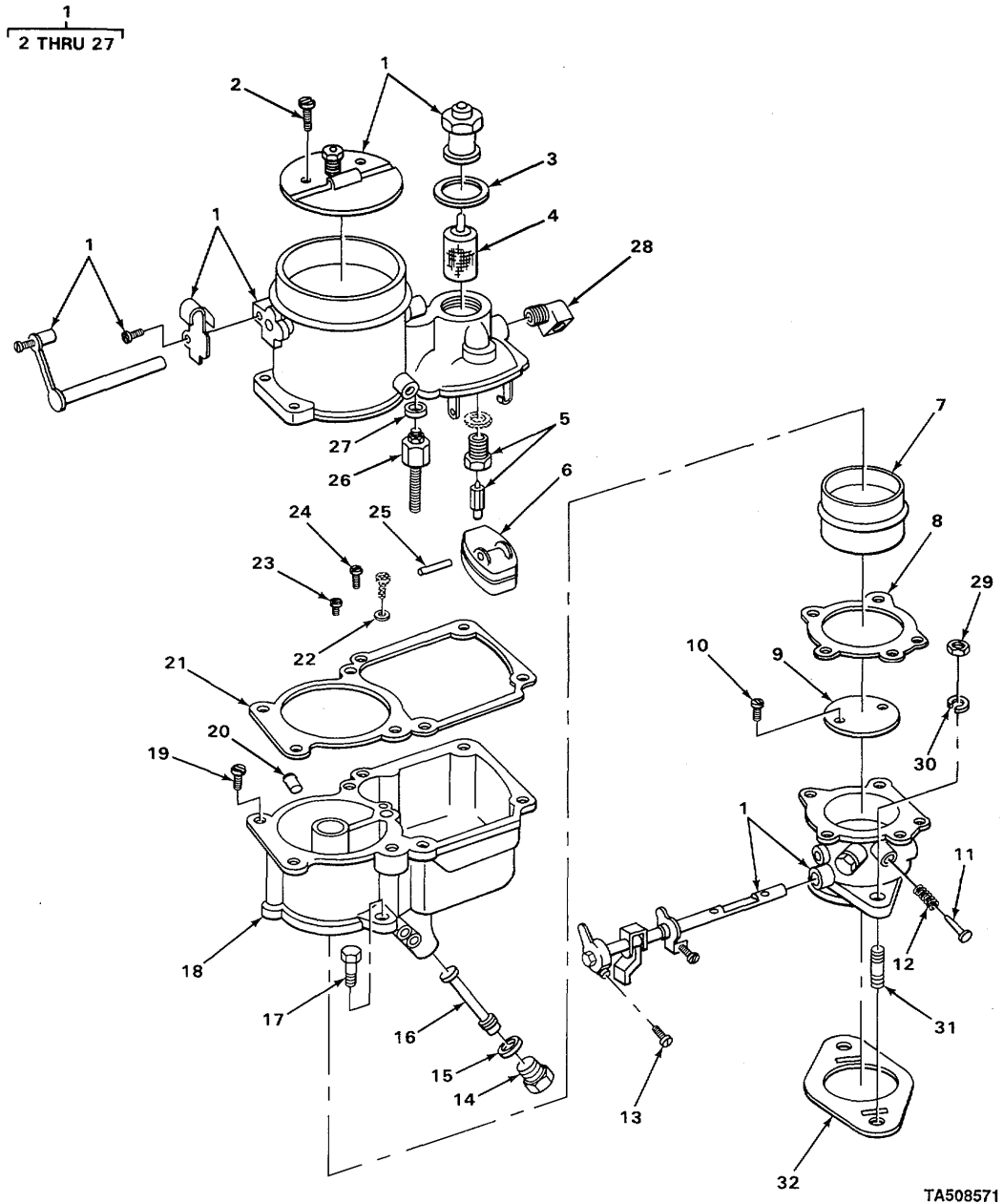
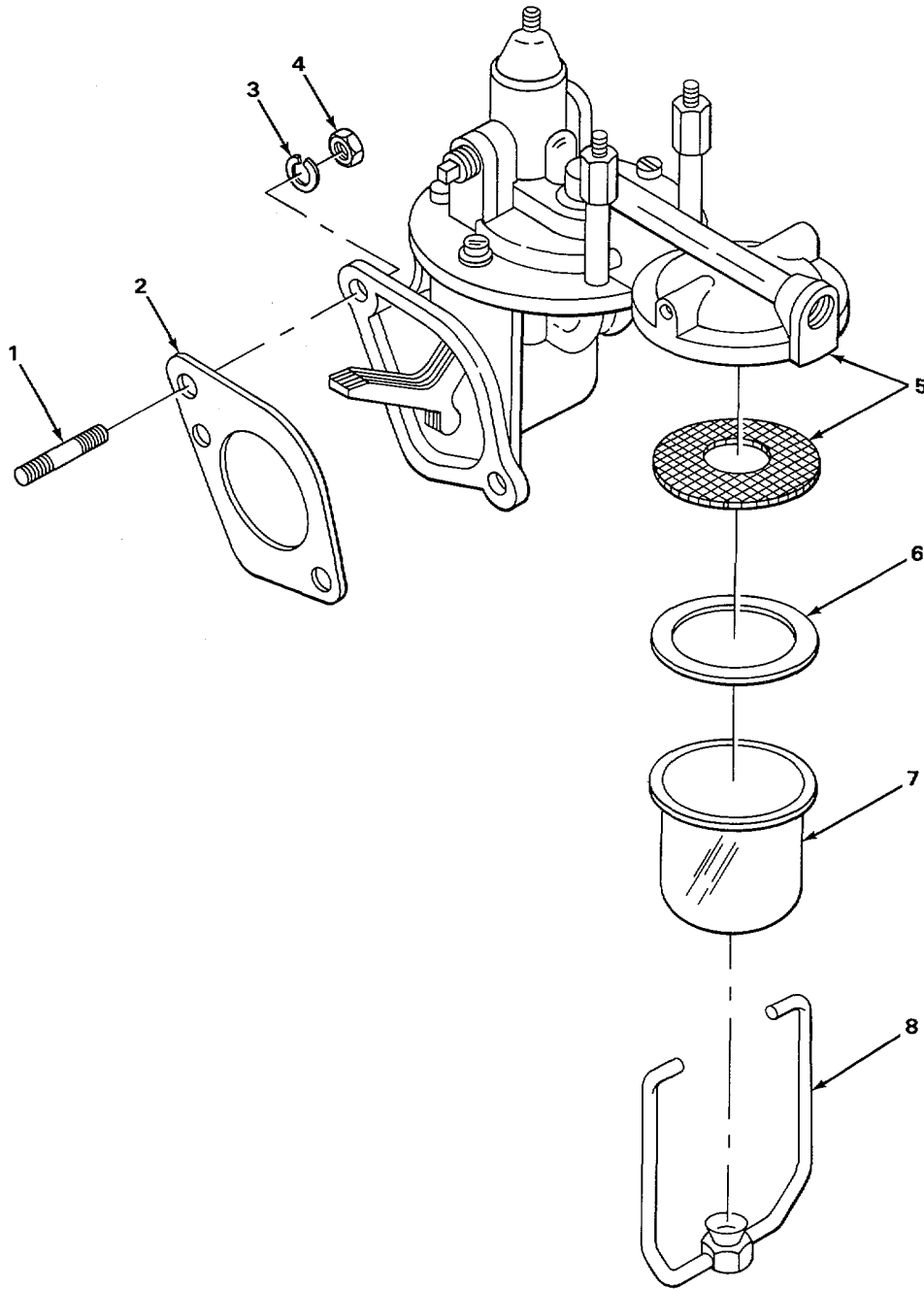

FIGURE 10. CARBURETOR.

(1) ITEM NO	(2) SMR CODE	(3) CAGEC	(4) PART NUMBER	(5) DESCRIPTION AND USABLE ON CODES (UOC) GROUP 03 FUEL SYSTEM	(6) QTY
GROUP 0301 CARBURETOR, FUEL INJECTOR					
FIG. 10 CARBURETOR					
1	PAOZZ	30076	166884	CARBURETOR, FLOAT	1
2	XDFZZ	30076	56076	.SCREW BOWL AND INTAKE ASSEMBLY	1
* 3	PFFZZ	45320	T56-3	.GASKET FILTER PART OF KIT P/N	1
				K2117 PART OF KIT P/N C181-94	
4	PAFZZ	79960	F2XIT5	.FILTER ELEMENT, FLUI	1
5	KFFZZ	79960	C81-1-45	.PARTS, KIT, CARBURETOR PART OF KIT P/N	1
				K21171	
6	XDFZZ	79960	C85-1	.FLOAT, CARBURETOR	1
7	XDFZZ	79960	C38-7-29	.VENTURI.....	1
8	KFFZZ	79960	142-1	.GASKET PART OF KIT P/N K2117 PART	1
				OF KIT P/N.....	
9	XDFZZ	30076	56008	.PLATE THROTTLE	1
10	KFFZZ	79960	C136-15	.SCREW, MACHINE THROTTLE PLATE PART	2
				OF KIT P/N K2117	
* 11	KFFZZ	79960	C46-541	.NEEDLE, IDLE ADJU PART OF KIT P/N	1
				K2117	
12	PAFZZ	79960	C111-9	.SPRING, HELICAL, COMP.....	1
13	PFOZZ	79960	T8S8-10	SCREW, MACHINE THROTTLE STOP	1
14	PFFZZ	79960	C138-24	.PLUG, MACHINE THREAD	1
* 15	PFFZZ	79960	T56-23	.GASKET JET CHANNEL PLUG PART OF.....	1
				KIT P/N K2117	
16	PFFZZ	79960	C66-23-1-70	.JET, CARBURETOR.....	1
* 17	PAFZZ	79960	T311S25-12	.SCREW, ASSEMBLED WAS	2
18	XDFZZ	79960	A3-52H-6-0	.BOWL, FUEL	1
19	XDFZZ	30076	56026	.JET IDLE	1
20	PFFZZ	79960	C137-31	.PLUG.....	1
21	KFFZZ	79960	143-16	.GASKET PART OF KIT P/N K2117 PART	1
				OF KIT P/N C181-94	
22	KFFZZ	79960	T56-241	.WASHER, NONMETALLIC MAIN JET PART	1
				OF KIT P/N.....	
23	XDFZZ	30076	56125	.JET MAIN	1
24	XDFZZ	30076	140973	.JET WELL VENT	1
25	KFFZZ	79960	C120-4	.PIN, STRAIGHT, HEADLE PART OF KIT P/N	1
				K 21179	
26	KFFZZ	79960	C91-1	.CYLINDER ASSEMBLY, V VACUUM PART OF	1
				KIT P/N K21172	
27	PFFZZ	79960	T56-52	.WASHER, FLAT.....	1
28	PAOZZ	79470	W40OXS	.ELBOW, PIPE TO TUBE FUEL PUMP AND	2
				CARBURETOR.	
29	PAOZZ	96906	MS51967-8	.NUT, PLAIN, HEXAGON CARBURETOR	2
				MOUNTING.....	
30	PFOZZ	96906	MS35338-48	.WASHER, LOCK, CARBURETOR MOUNTING.....	2
31	XDOZZ	14351	X4080	.STUD, PLAIN CARBURETOR MOUNTING	2
32	PAOZZ	79960	C141-4-1	.GASKET PART OF KIT P/N FS244U114	1

END OF FIGURE

5
6 THRU 8



TA508572

FIGURE 11. FUEL PUMP.

SECTION II					
(1)	(2)	(3)	(4)	(5)	(6)
ITEM	SMR		PART		
NO	CODE	CAGEC	NUMBER	DESCRIPTION AND USABLE ON CODES (UOC)	QTY
				GROUP 0302 FUEL PUMPS	
				FIG. 11 FUEL PUMP	
*1	XDOZZ	14351	X1952	STUD, PLAIN FUEL PUMP MOUNTING.....	2
2	PAOZZ	24617	FG1	GASKET FUEL PUMP MOUNTING PART OF.....	1
				KIT P/N FS244UU 14.....	
3	PFOZZ	96906	MS35338-45	WASHER, LOCK FUEL PUMP MOUNTING	2
4	PFOZZ	96906	M551967-5	NUTIPLAIN, HEXAGON	2
5	XDOOO	70040	5621732	PUMP ASSEMBL, FUEL.....	1
6	XDOZZ	24617	5590037	.GASKET BOWL, WCL.....	1
7	PAOZZ	70040	5590162	.BOWL SEDIMENT	1
8	PAOZZ	70040	5590152*	.BAIL WITH SCREW.....	1

END OF FIGURE

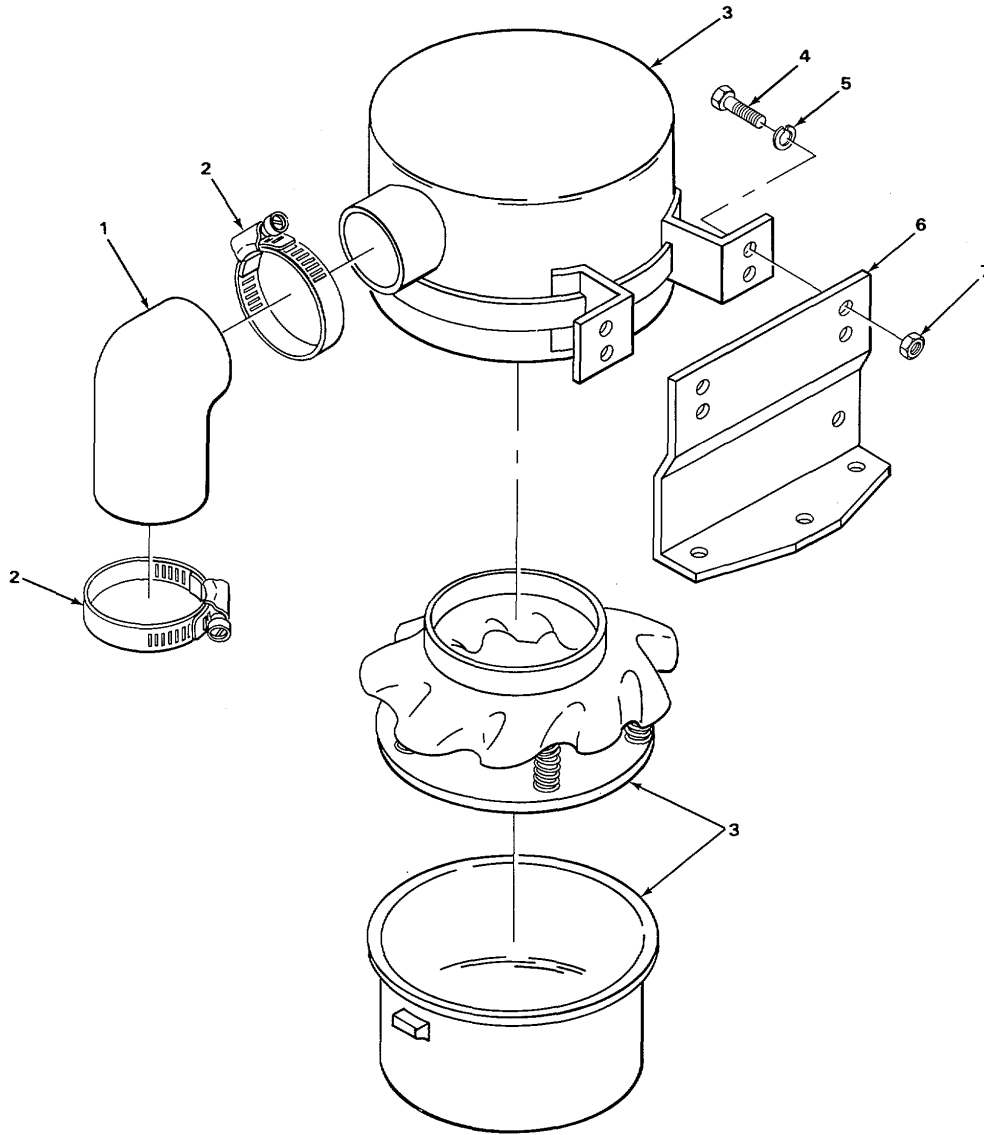

TA508573

FIGURE 12. AIR CLEANER.

SECTION II					
(1)	(2)	(3)	(4)	(5)	(6)
ITEM	SMR	CAGEC	PART	DESCRIPTION AND USABLE ON CODES (UOC)	QTY
NO	CODE		NUMBER	GROUP 0304 AIR CLEANER	
				FIG. 12 AIR CLEANER	
1	PAOZZ	30076	104099	HOSE, PREFORMED AIR INLET	1
2	PAOZZ	90940	70921913	CLAMP, HOSE AIR CLEANER HOSE.....	2
3	PAOZZ	79160	S78	AIR CLEANER, INTAKE	1
*4	PFOZZ	11862	9419787	BOLT, MACHINE AIR CLEANER MOUNTING.....	4
5	PFOZZ	96906	MS35338-45	WASHER, LOCK AIR CLEANER MOUNTING	4
6	XDOZZ	30076	112346	BRACKET, INTAKE AIR CLEANER MOUNTING.....	1
7	PFOZZ	96906	MS51967-5	NUT, PLAIN, HEXAGON AIR CLEANER	4
				MOUNTING.....	

END OF FIGURE

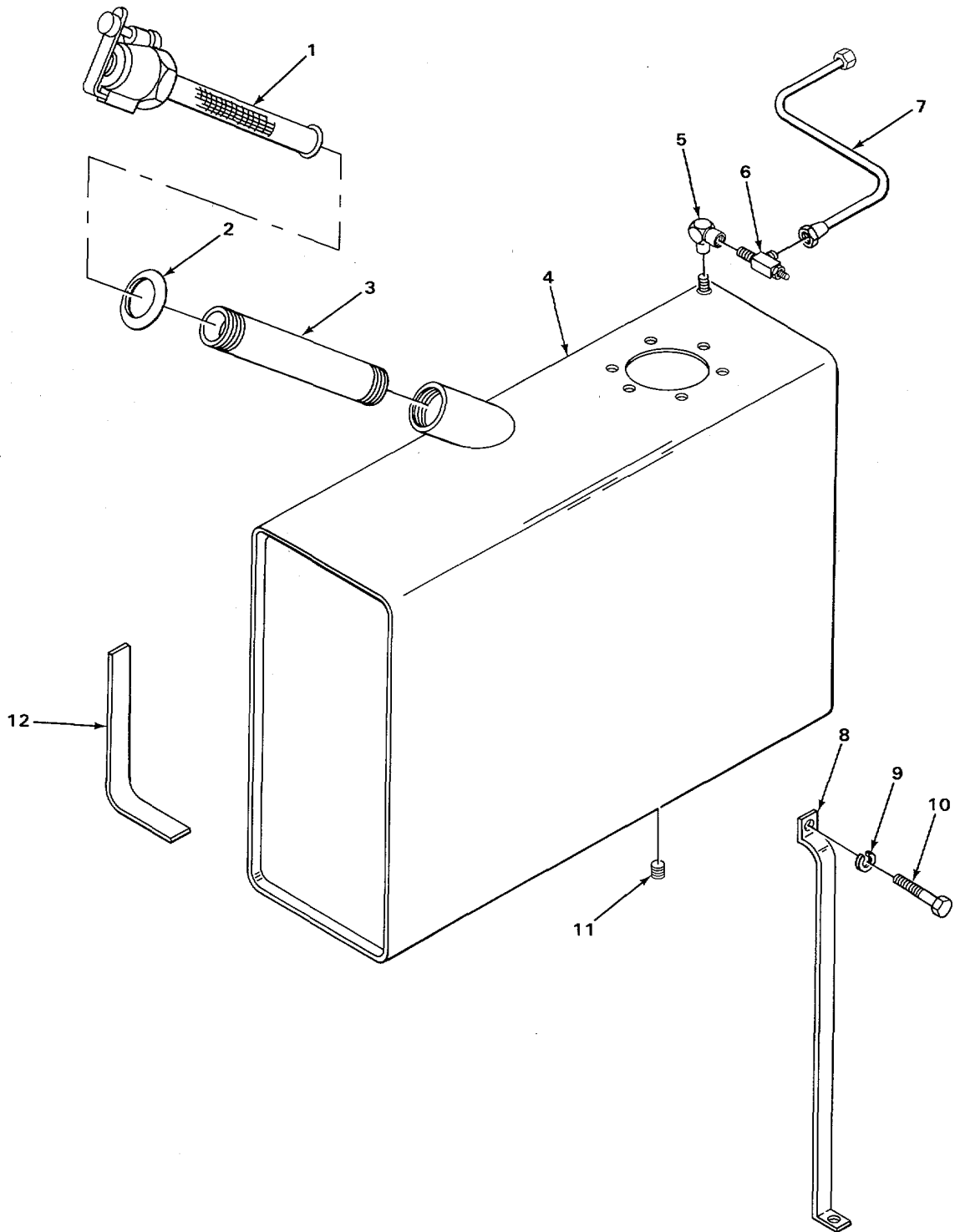

TA508574

FIGURE 13. FUEL TANK.

SECTION II					
(1)	(2)	(3)	(4)	(5)	(6)
ITEM NO	SMR CODE	CAGEC	PART NUMBER	DESCRIPTION AND USABLE ON CODES (UOC)	QTY
GROUP 0306 TANKS, LINES. FITTINGS, HEADERS					
FIG. 13 FUEL TANK					
1	PFOZZ	49234	1273A10	FILLER NECK FUEL TANK	1
2	PFOZZ	30076	61843	PACKING, PREFORMED FILLER	1
3	PAOZZ	14959	1/4CLOSE-BRASS	NIPPLE, PIPE TANK FILER.....	1
4	PAOZZ	30076	153791	TANK FUEL.....	1
				UOC: CGY, CJG, CJH, CJJ	
4	PAOHH	30076	150789	TANK, FUEL, ENGINE.....	
				UOC:CGZ	
5	PAOZZ	88044	AN916-2	ELBOW, PIPE FUEL TANK	1
6	PAOZZ	30076	43883	COCK, SHUT OFF, SCREW TANK SHUT-OFF	1
7	PAOZZ	30076	120224	TUBE ASSEMBLY, METAL	1
8	XDOZZ	30076	114952	CLAMP TANK	2
9	PAOZZ	96906	MS35338-48	WASHER, LOCK CLAMP MOUNTING	4
10	PAOZZ	96096	MS90727-58	SCREW, CAP, HEXAGON H CLAMP MOUNTING.....	4
11	PAOZZ	79470	C3169X6	PLUG, PIPE DRAIN	1
12	XDOZZ	30076	112444	FELT, MECHANICAL, PRE TANK MOUNTING	5

END OF FIGURE

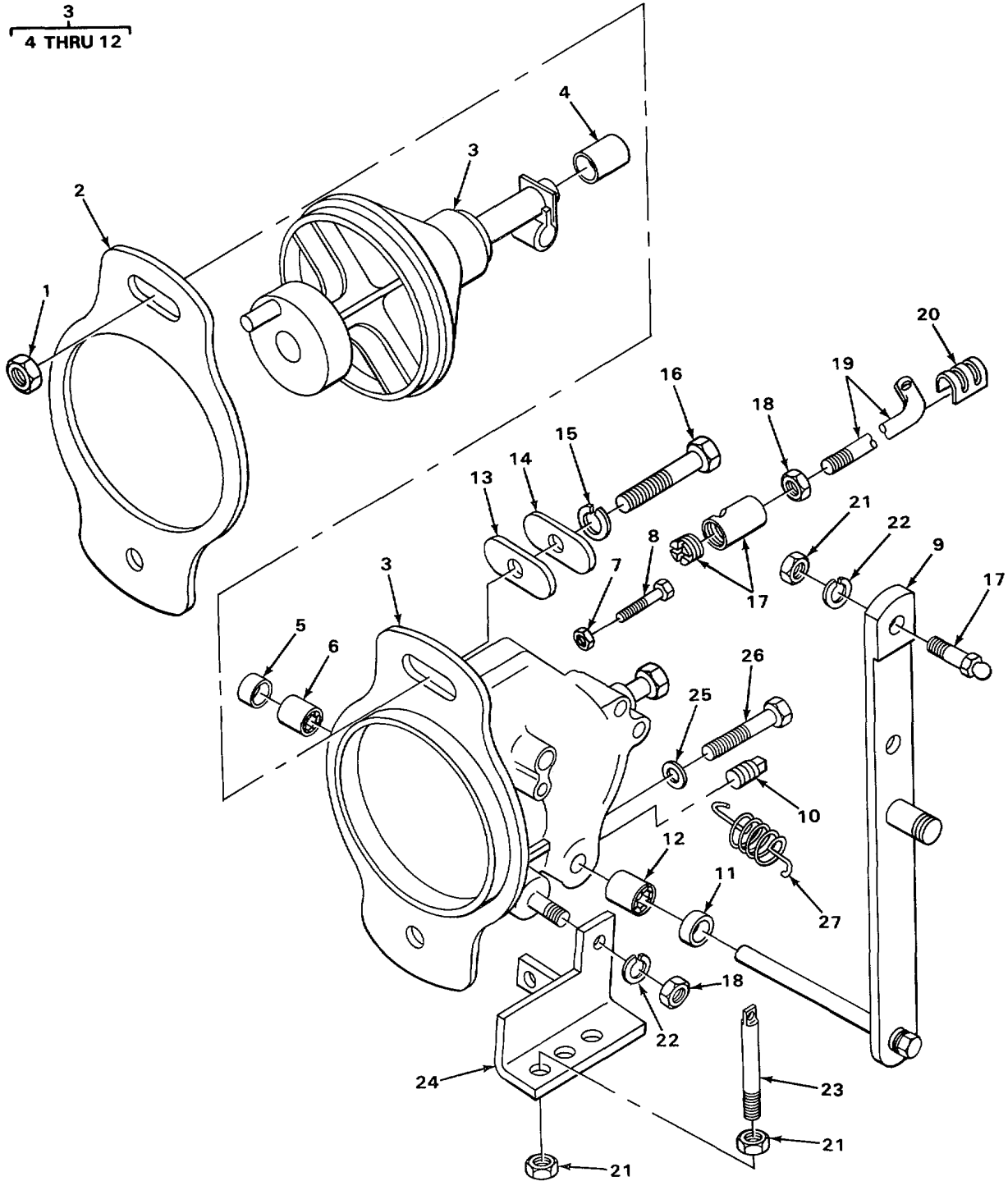

TA508575

FIGURE 14. GOVERNOR.

SECTION II					
(1)	(2)	(3)	(4)	(5)	(6)
ITEM NO	SMR CODE	CAGEC	PART NUMBER	DESCRIPTION AND USABLE ON CODES (UOC)	QTY
				GROUP 0308 ENGINE SPEED GOVERNOR AND CONTROLS	
				FIG. 14 GOVERNOR	
1	PFOZZ	96906	MS51943-35	NUT, SELF-LOCKING GOVERNOR AND PUMP.....	2
2	PAOZZ	14351	F140M232	GASKET GOVERNOR MOUNTING PART OF	1
				KIT P/N FS244U114.....	
2	PAOZZ	14351	F140M232	GASKET HYDRAULIC PUMP MOUNTING.....	1
3	PAFFF	30076	234936A	GOVERNOR, GASOLINE E.....	1
4	XDFZZ	14351	F40052U8	.BEARING, SLEEVE	1
5	PFFZZ	96906	MS35648-5	.PLUG, EXPANSION, GOVERNOR BODY	1
6	XDFZZ	14351	X7500	.BEARING, SLEEVE, LEVER SHAFT.....	1
7	PFFZZ	96906	M551968-2	.NUT, PLAIN, HEXAGON BUMPER SPRING	1
				BOLT	
8	XDFZZ	14351	51842	.BOLT, EXTERNALLY REL BUMPER SPRING	1
				ADJUSTING	
9	XDFZZ	14351	F162S241U	.LEVER ASSEMBLY GOVERNOR	1
10	XDFZZ	24617	125947	.PLUG, PIPE GOVERNOR BODY	1
11	XDFZZ	14351	F400S205	.SEAL, PLAIN ENCASED LEVER SHAFT.....	1
12	PAFZZ	60380	B-610-DHAS	.BEARING, ROLLER, NEED LEVER SHAFT	1
13	PAOZZ	14351	F400S202	GASKET GOVERNOR PLATE	1
14	PFOZZ	14351	F400S201	COVER, ACCESS.....	1
15	PFOZZ	96906	MS35333-42	WASHER, LOCK GOVERNOR AND PUMP	2
				MOUNTING.....	
16	PFOZZ	96906	MS90728-76	SCREW, CAP, HEXAGON H GOVERNOR AND	2
				PUMP MOUNTING	
17	PAOZZ	14351	X12218	BALL JOINT CONTROL ROD END	1
18	PFOZZ	96906	MS51967-2	NUT, PLAIN, HEXAGON ROD	2
19	XDOZZ	14351	F2265337	ROD, ACTUATING GOVERNOR TO	1
				CARBURETOR	
20	PFOZZ	14351	X5696	CLIP, SPRING TENSION ROD END	1
				RETAINING.....	
21	PFOZZ	96906	MS51968-2	NUT, PLAIN, HEXAGON BALL JOINT	3
				MOUNTING.....	
22	PFOZZ	96906	MS35338-44	WASHER, LOCK BALL JOINT MOUNTING.....	2
23	PFOZZ	30076	108943	BOLT, EYE SPEED CONTROL SPRING	1
24	XDOZZ	14351	F162S2380	BRACKET, GOVERNOR SP ANCHOR.....	1
25	PFOZZ	96906	MS51192-1	WASHER, FLAT GOVERNOR MOUNTING	2
26	PFOZZ	96906	MS90728-62	SCREW, CAP, HEXAGON H GOVERNOR.....	1
				MOUNTING.....	
27	PAOZZ	14351	Y400S213	SPRING, HELICAL, EXTE SPEED CONTROL	1

END OF FIGURE

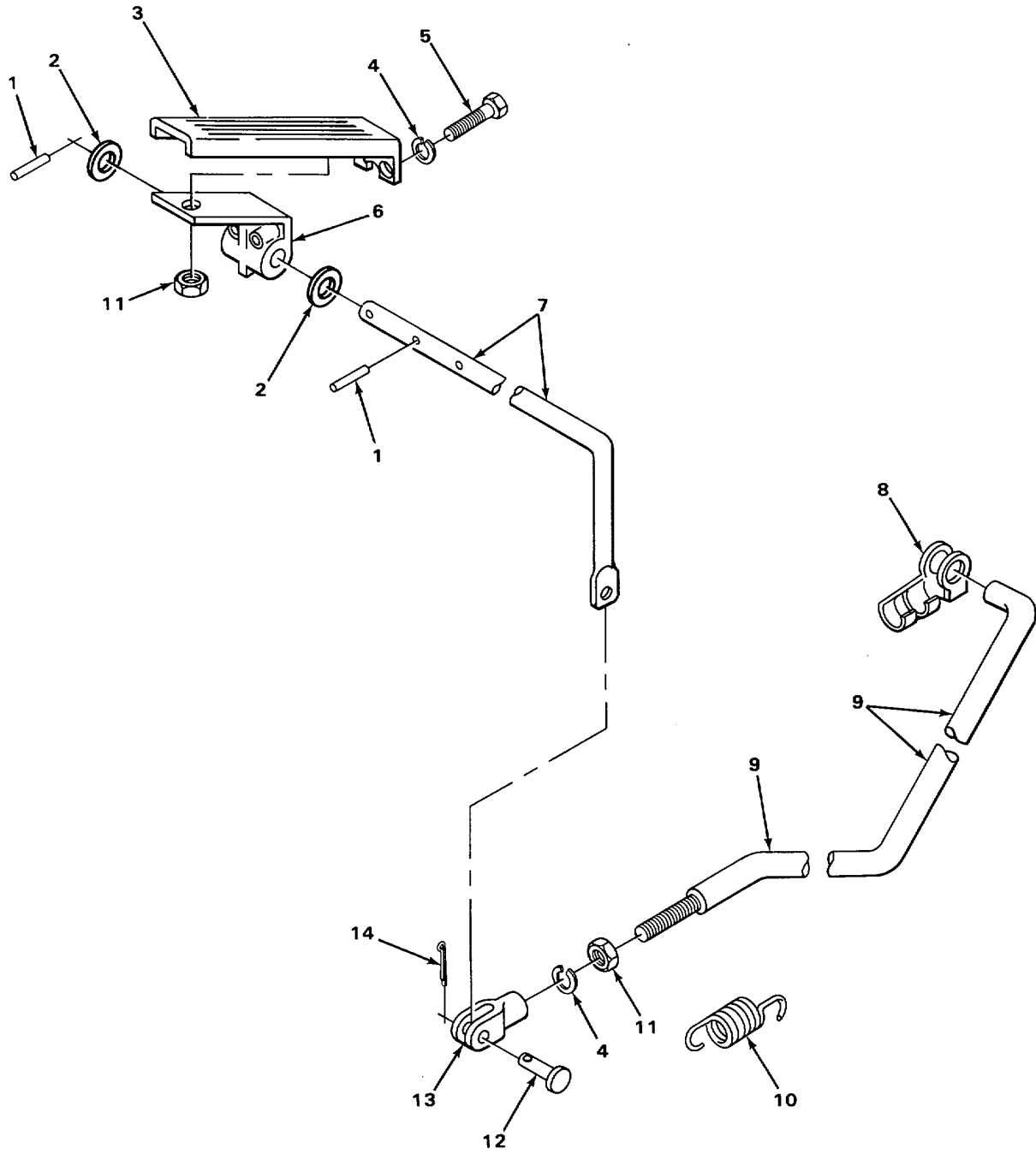
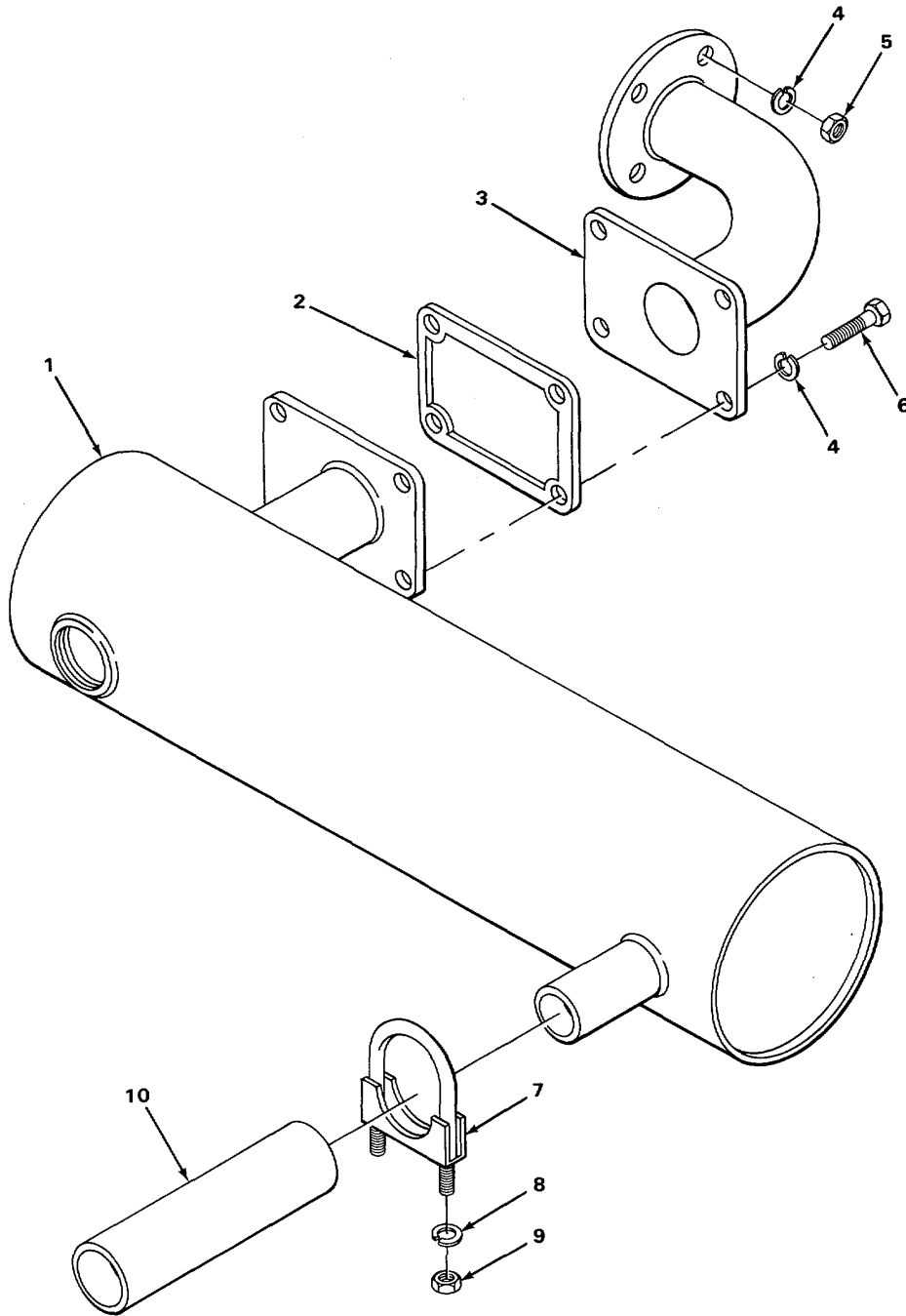

FIGURE 15. ACCELERATOR AND LINKAGE.

SECTION II					
(1)	(2)	(3)	(4)	(5)	(6)
ITEM NO	SMR CODE	CAGEC	PART NUMBER	DESCRIPTION AND USABLE ON CODES (UOC)	QTY
				GROUP 0312 ACCELERATOR, THROTTLE, OR CHOKE CONTROLS	
				FIG. 15 ACCELERATOR AND LINKAGE	
1	PAOZZ	96906	MS1656Z-219	PIN, SPRING, LEVER TO ROD THROTTLE	2
2	PAOZZ	96906	MS27183-14	WASHER, FLAT LEVER TO ROD THROTTLE	2
3	PAOZZ	30076	66S58	PEDAL, CONTROL ACCELERATOR	1
4	PAOZZ	96906	MS35338-44	WASHER, LOCK PEDAL TO LEVER	2
5	PFOZZ	96906	MS90725-3	SCREW, CAP, HEXAGON H PEDAL TO LEVER	1
6	XDOZZ	30076	110407	LEVER, PEDAL	1
				UOC: CGY, CJG, CJH, CJJ	
6	XDOZZ	30076	154622	LEVER, REMOTE	1
				UOC: CGZ	
7	PAOZZ	30076	112437	ROD, THROTTLE	1
				UOC: CGY, CJG, CJH, CJJ	
7	XDOZZ	30076	187255	CRANK, THROTTLE	1
				UOC: CGL	
8	PAOZZ	14351	X5696	CLIP, SPRING TENSION, THROTTLE ROD	1
				TO CARBURETOR	
9	XDOZZ	30076	114937	ROD, THROTTLE	1
				UOC: CGY, CJG, CJH, CJJ	
9	XDOZZ	30076	193286	ROD, THROTTLE	1
				UOC: CGZ	
10	PAOZZ	30076	103714	SPRING, HELICAL, EXT PEDAL RETURN	1
11	PAOZZ	96906	MS51968-2	NUT, PLAIN, HEXAGON PEDAL TO LEVER	2
12	XDOZZ	88044	AN121706	PIN, STRAIGHT HEADED, CLEVIS TO ROD	1
				THROTTLE CONTROL	
13	PAOZZ	30076	125	CLEVIS, RJD SPECIAL, THROTTLE ROD END	1
14	PAOZZ	96906	MS24665-132	PIN, COTTER CLEVIS PIN LOCK	1
				END OF FIGURE	



TA508577

FIGURE 16. MUFFLER AND PIPE.

SECTION II					
(1)	(2)	(3)	(4)	(5)	(6)
ITEM NO	SMR CODE	CAGEC	PART NUMBER	DESCRIPTION AND USABLE ON CODES (UOC)	QTY
				GROUP 04 EXHAUST SYSTEM	
				GROUP 0401 MUFFLER AND PIPES	
				FIG. 16 MUFFLER AND PIPE	
1	PAOZZ	30076	114810	MUFFLER, EXHAUST	1
				UOC:CGY, CJG, CJH, CJJ	
1	PAOZZ	30076	184581	MUFFLER, EXHAUST	1
				UOC:CGZ	
*2	PAOZZ	63728	F600E00245	GASKET, E, HAUST EXHAUST OUTLET	1
				FLANGE PART OF KIT P/N FS244U114	
3	PAOZZ	30076	111113	ELBOW, EXHAUST MANIFOLD TO MUFFLER	1
4	PAOZZ	96906	MS35338-48	WASHER, LOCK ELBOW TO MANIFOLD	8
5	PAOZZ	96906	MS51969-3	NUT, PLAIN, HEXAGON ELBOW MOUNTING	4
6	PAOZZ	96906	MS90727-62	SCREW, CAP, HEXAGON H ELBOW TO	4
				MUFFLER.	
7	PAOZZ	30076	30368	CLAMP, SPECIAL PIPE TO MUFFLER.....	1
8	PAOZZ	96906	MS35338-45	WASHER, LOCK CLAMP	2
9	PAOZZ	96906	MS51967-5	NUT, PLAIN, HEXAGON CLAMP	2
10	PAOZZ	30076	133846	PIPE, EXHAUST MUFFLER	1
				UOC:CGY, CJG, CJH, CJJ	
10	PAOZZ	30076	184580	PIPE, EXHAUST MUFFLER	1
				UOC: CGZ	

END OF FIGURE

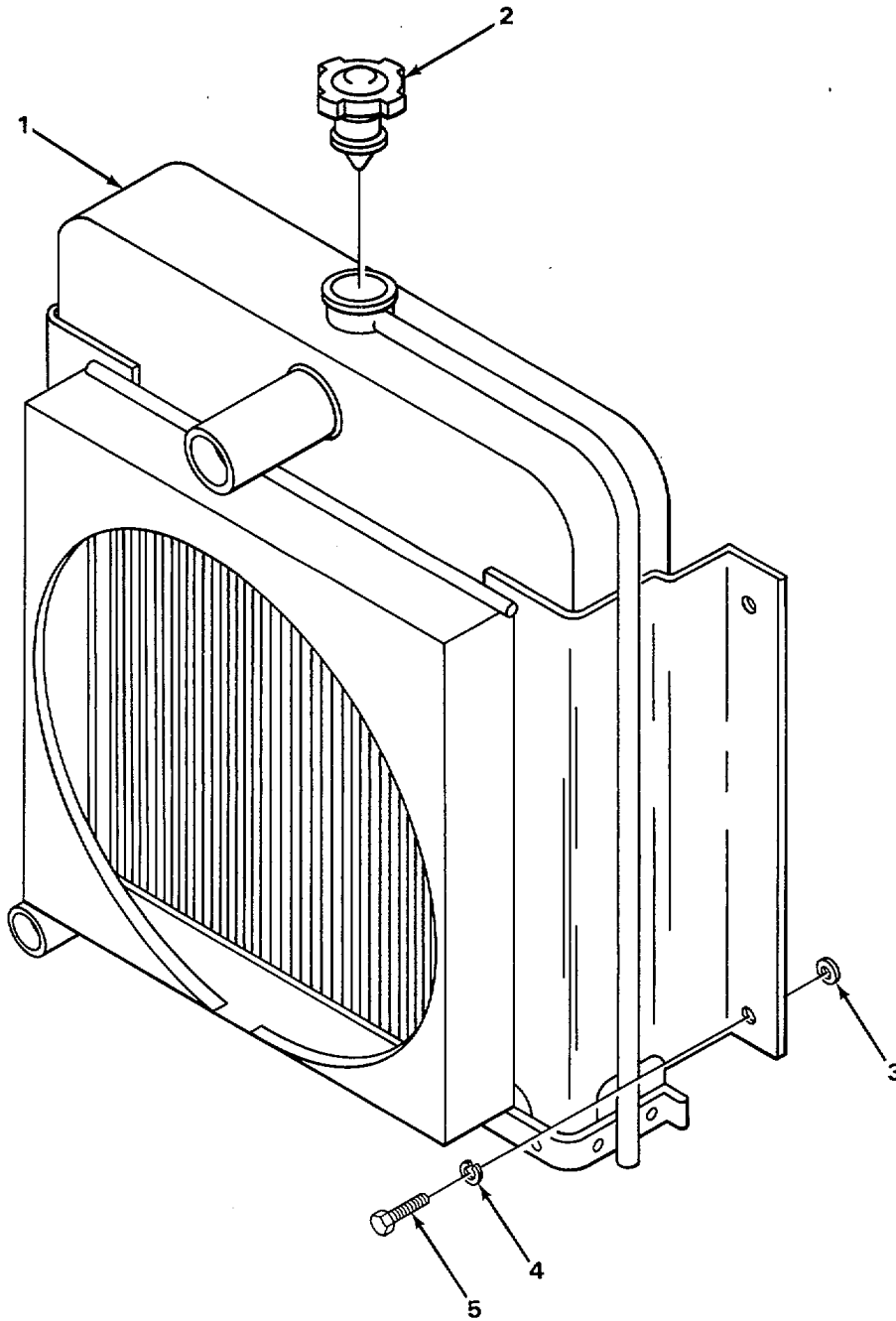

TA508578

FIGURE 17. RADIATOR.

SECTION II					
(1)	(2)	(3)	(4)	(5)	(6)
ITEM	SMR		PART		
NO	CODE	CAGEC	NUMBER	DESCRIPTION AND USABLE ON CODES (UOC)	QTY
				GROUP 05 COCILING SYSTEM	
				GROUP 0501 RADIATOR, EVAPORATIVE	
				COOLER, OR HEAT EXCHANGER	
				FIG. 17 RADIATUR	
1	PAOOO	41197	1A61030	RADIATOR, ENGINE C00	1
2	XDOZZ	78225	AAX410	CAP, RADIATOR	1
3	PAOZZ	96906	MS27183-14	WASHER, FLAT RADIATOR MOUNTING	4
4	PAOZZ	96906	MS35338-48	WASH, LOCK RADIATOR MOUNTING	4
5	PAOZZ	96906	MSS0727-58	SCREW, CAP, HEXAGON H RADIATOR	4
				MOUNTING.....	

END OF FIGURE

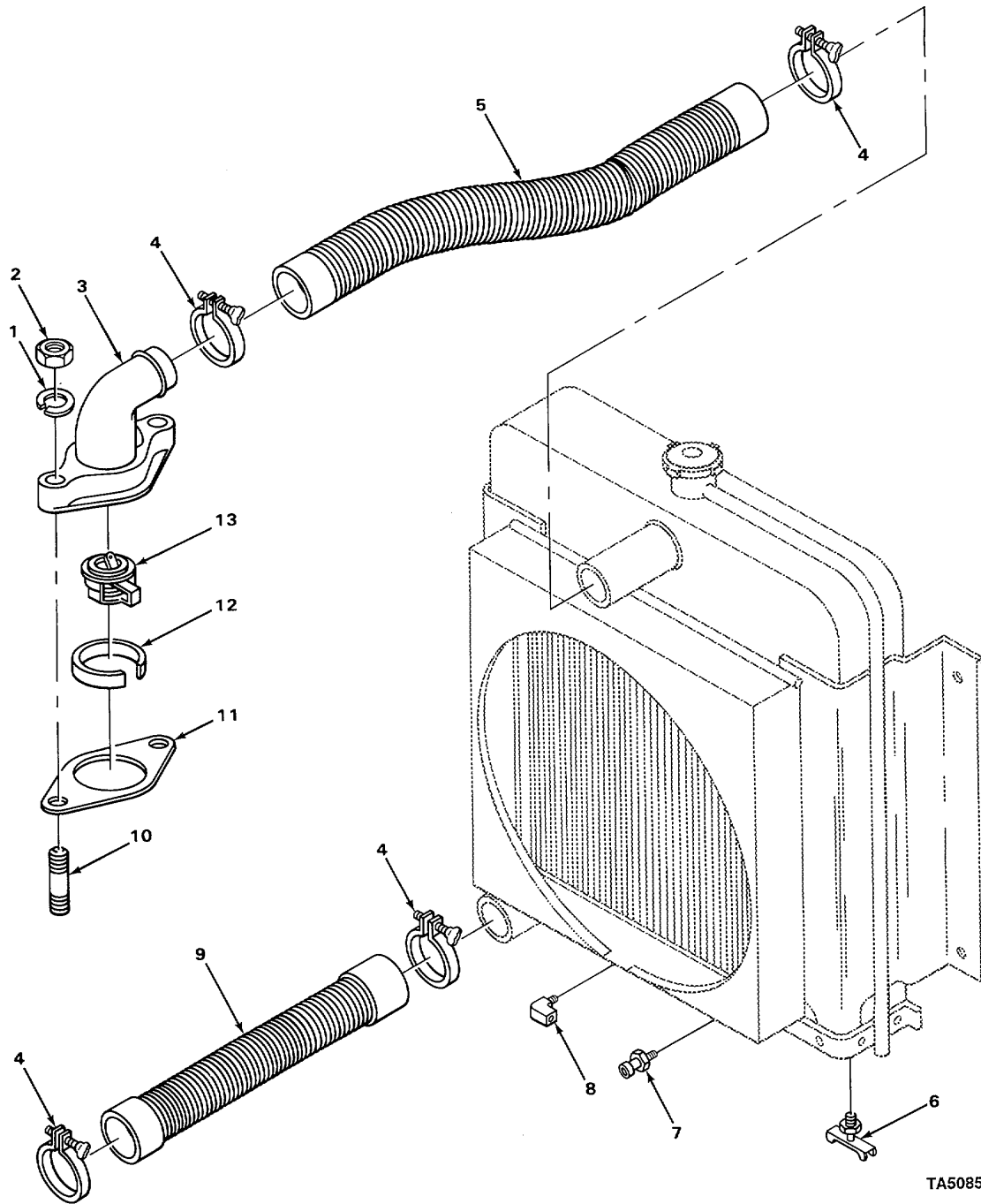

TA508579

FIGURE 18. RADIATOR HOSES AND THERMOSTAT.

SECTION II					
(1)	(2)	(3)	(4)	(5)	(6)
ITEM NO	SMR CODE	CAGEC	PART NUMBER	DESCRIPTION AND USABLE ON CODES (UOC)	QTY
				GROUP 0503 WATER MANIFOLD, HEADERS, THERMOSTATS, AIND HOUSING GASKET FIG. 18 RADIATOR HOSES AND THERMOSTAT'	
1	PAOZZ	969C6	MS35340-45	WASHER, LOCK ELBOW MOUNTING	2
2	PAOZZ	96906	MS51967-5	NUT, PLAIN, HEXAGON ELBOW MOUNTING	2
3	PAOZZ	02978	F400K00380	ELBOW, FLANGE TO HOS CYLINDER HEAD.....	1
				WATER OUTLET	
4	PAOZZ	90943	70921913	CLAMP, HOSE ADJUSTABLE.....	4
5	PAOZZ	94289	194737M1	HOSE, PREFORMED RADIATOR, UPPER	1
6	PAOZZ	96906	MS35782-5	COCK, DRAIN RADIATOR	1
7	PAOZZ	30076	109417	ADAPTER, STRAIGHT, TO RADIATOR	1
				UUC: CGY, CJG	
8	PAOZZ	88044	AN914-2	ELBOW, PIPE RADIATOR TO ADAPTER	1
9	PAOZZ	12204	2184044	HOSE, PREFORMED RADIATOR, LOWER	1
10	PAOZZ	14351	X19837	STUD, PLAIN ELBOW MOUNTING	2
11	PAOZZ	14351	C200K215	GASKET WATER OUTLET ELBOW PART OF	1
				KIT P/N FS244U114.....	
12	PAOZZ	14351	F21SK202	ADAPTER, THERMOSTAT	1
13	PAOZZ	96906	MS35770-1	THEMOSTAT, FLOW CON	1

END OF FIGURE

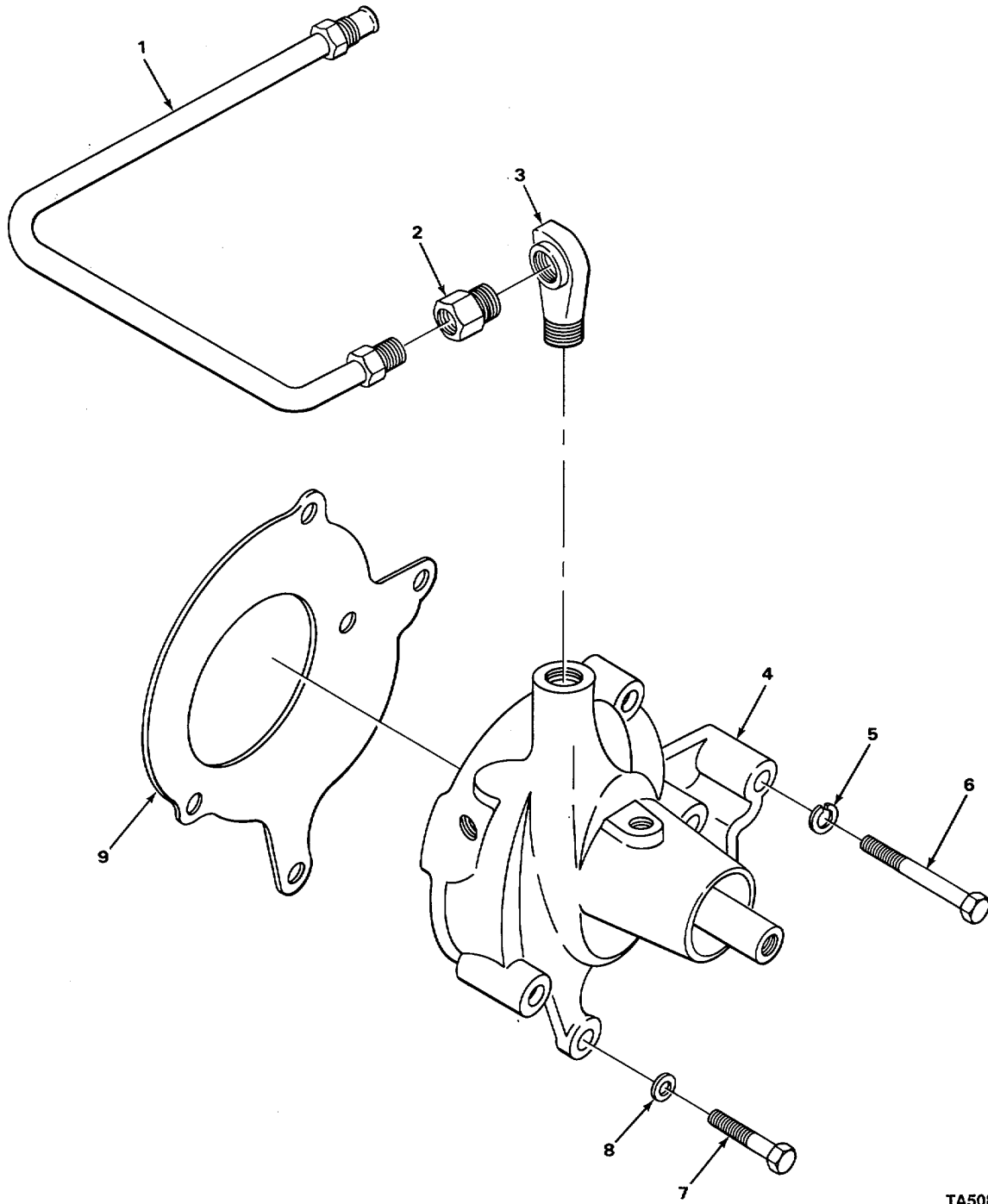

TA508580

FIGURE 19. WATER PUMP.

SECTION II					
(1)	(2)	(3)	(4)	(5)	(6)
ITEM	SMR		PART	DESCRIPTION AND USABLE ON CODES (UOC)	QTY
NO	CODE	CAGEC	NUMBER		
				GROUP 0504 WATER PUMP	
				FIG. 19 WATER PUMP	
1	PFOZZ	14351	F162K2910	TUBE ASSEMBLY, METAL WATER	1
				RECIRCULATING	
2	PFOZZ	11083	OZ8488	ADAPTER, STRAIGHTIPI RECIRCULATING	1
				TUBE	
3	PFOZZ	14351	X5036	ELBOW, PIPE TO TUBE WATER	1
				RECIRCULATING TUBE	
4	PAOZZ	14351	F400K5134	PUMP, COOLANT, ENGINE.....	1
5	PFOZZ	96906	MS35338-48	WASHER, LOCK PUMP MOUNTING	2
6	PFOZZ	24617	108608	SCREW, CAPGHEXAGON H PUMP MOUNTING	2
*7	PFOZZ	80204	B1821BH038C225N	SCREW, CAP, HEXAGON H PUMP MOUNTING.....	2
8	XDOZZ	14351	14134	WASHER, FLAT PUMP MOUNTING	1
9	PAOZZ	14351	F400K340	GASKET PUMP MOUNTING PART OF KIT	1
				P/N FS244U114	

END OF FIGURE

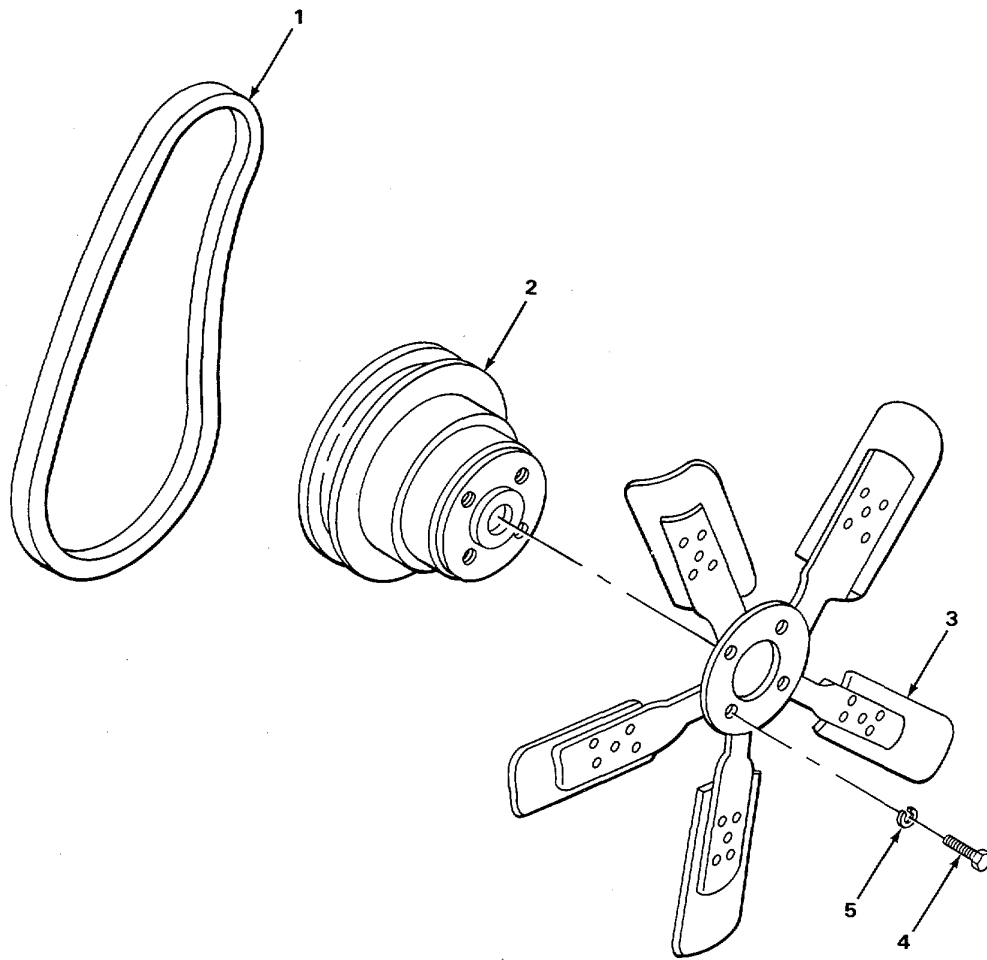

TA508581

FIGURE 20. FAN ASSEMBLY.

SECTION II

TM 10-3930-222-24P

(1) ITEM NO	(2) SMR CODE	(3) CAGEC	(4) PART NUMBER	(5) DESCRIPTION AND USABLE ON CODES (UOC)	(6) QTY
GROUP 0505 FAN ASSEMBLY					
FIG. 20 FAN ASSEMBLY					
1	PAOZZ	34623	NA41-20003	BELT, V GENERATOR AND WATER PUMP	1
2	PFOZZ	14'21	F162K377	DRIVE	1
3	PFOZZ	53591	AF09103	HUB, FAN.....	1
4	PFOZZ	96906	MS90728-31	BLADE, ENGINE COOLIN FAN.....	4
5	PFOZZ	96906	MS35338-45	BOLT, MACHINE FAN MOUNTING	4
				WASHER, LOCK FAN MOUNTING	4

END OF FIGURE

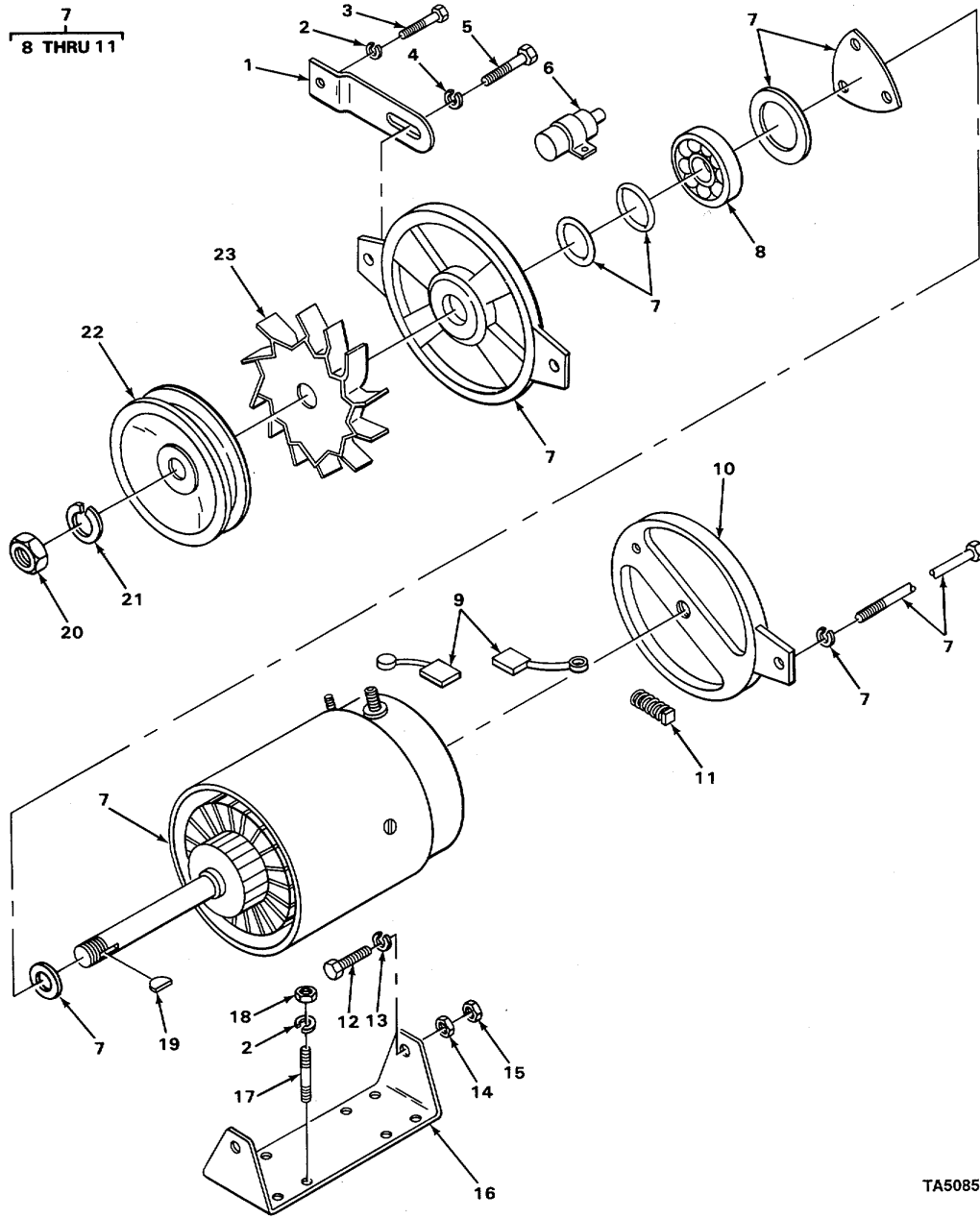

TA508582

FIGURE 21. GENERATOR.

SECTION II					
(1)	(2)	(3)	(4)	(5)	(6)
ITEM NO	SMR CODE	CAGEC	PART NUMBER	DESCRIPTION AND USABLE ON CODES (UOC)	QTY
				GROUP 06 ELECTRICAL SYSTEM GROUP 0601 GENERATOR, ALTERNATOR FIG. 21 GENERATOR	
1	PFOZZ	30076	108103	STRAP, BELT ADJUSTIN..... UOC:CGY, CJG, CJH, CJJ	1
1	XBOZZ	30076	128429	STRAP BELT ADJUSTING..... UOC:CGZ	1
2	PFOZZ	96906	MS35338-48	WASHER, LOCK ADJUSTING STRAP	5
3	PFOZZ	96906	MS18154-58	SCREW, CAP, HEXAGON H ADJUSTING	1
				STRAP TO PUMP	
4	PFOZZ	96906	MS35338-45	WASHER, LOCK ADJUSTING STRAP	1
5	PFOZZ	96906	MS90728-33	BOLT, MACHINE STRAP TO GENERATOR	1
*6	XDOZZ	26901	60013	CAPACITOR, FIXED, PAP GENERATOR.....	1
7	XBOFF	16764	1102221	GENERATOR, ENGINE AC..... UOC:CGY, CJG, CJH, CJJ	1
8	PAFZZ	30076	235950	.BEARING, BALL, ANNULA DRIVE END	1
				UOC:CGY, CJG, CJH, CJJ	
9	PAFZZ	16764	1946405	.BRUSH, ELECTRICAL CO	2
				UOC:CGYVCJGICJH, CJJ	
*10	XAFZZ	16764	1923052	.END BELL, ELECTRICAL GENERATOR,..... COMMUTATOR END	1
				UOC:CGY, CJG, CJH, CJJ	
11	PFFZZ	58275	0436762ND	.SPRING, HELICAL, TORS BRUSH..... UOC:CGY, CJG, CJH, CJJ	2
12	PFOZZ	96906	MS90727-36	SCREW, CAP, HEXAGON H GENERATOR	2
				MOUNTING.....	
13	PFOZZ	96906	MS35340-45	WASHER, LOCK GENERATOR MOUNTING	2
14	PFOZZ	96906	MS51968-5	NUT, PLAIN, HEXAGON GENERATOR..... MOUNTING.....	2
15	PFOZZ	96906	MS35691-13	NUT, PLAIN, HEXAGON GENERATOR..... MOUNTING.....	2
16	XDOZZ	30076	111106	SUPPORT,GENERATOR	1
				UOC:CGY, CJG, CJH, CJJ	
16	XBOZZ	30076	128415	SUPPORT ALTERNATOR..... UOC:CGZ	1
17	XDOZZ	14351	13XX4069	STUD, PLAIN SUPPORT MOUNTING	4
18	PFOZZ	96906	MS51967-8	NUT, PLAIN, HEXAGON SUPPORT MOUNTING.	4
19	PFOZZ	96906	MS35756-8	KEY, WOODRUFF PULLEY RETAINING	1
20	PFOZZ	16764	1911324	NUT, PLAIN, HEXAGON PULLEY RETAINING	1
				UOC:CGY, CJG, CJH, CJJ	
*21	XDOZZ	24617	1915265	WASHER, LOCK PULLEY MOUNTING	1
				UOC:CGY, CJG, CJH, CJJ	
22	PAOZZ	30076	69417	PULLEY, GROOVE DRIVE.....	1
				UOC:CGY, CJG, CJH, CJJ	
23	PAOZZ	16764	1866400	IMPELLER, FAN, CENTRI GENERATOR	1
				UOC: CGY, CJG, CJH, CJJ	

END OF FIGURE

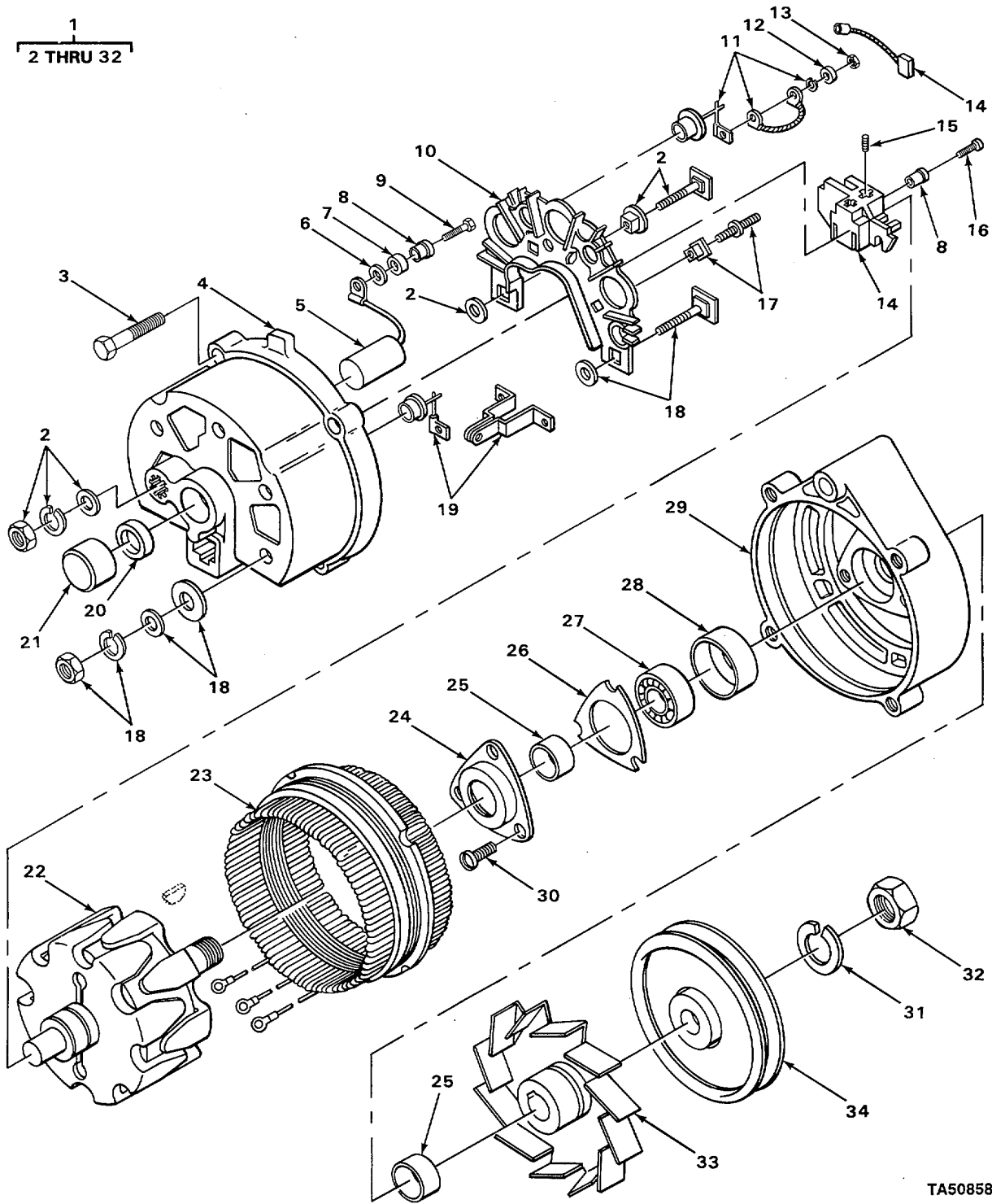

TA508583

FIGURE 22. ALTERNATOR (MHE223).

(1) ITEM NO	(2) SMR CODE	(3) CAGEC	(4) PART NUMBER	(5) DESCRIPTION AND USABLE ON CODES (UOC)	(6) QTY
				GROUP 0601 GENERATOR, ALTERNATOR FIG. 22 ALTERNATOR (MHE223)	
1	PAOFF	16T64	1100938	GENERATOR, ENGINE AC..... UOC:CGZ	1
2	XDFZZ	16764	800803	.PARTS KIT TERMINAL UOC:CGZ	1
3	XAFZZ	16764	800576	.THRU BOLT..... UOC:CGZ	4
4	XAFZZ	16764	8008000	.CFRAME UGC:CGZ	1
5	PAFZZ	16764	800553	.CAPACITOR, FIXED..... UOC:CGZ	1
6	XDOZZ	16764	1928804	.WASHER, FLAT.....	1
7	XDOZZ	16764	800567	.WASHER, INSULATOR.....	1
8	PFFZZ	16764	1847933	.WASHER, LOCK..... UOC:CGZ	2
9	XAFZZ	16764	800563	.SCREW, MACHINE UOC:CGZ	1
10	PAFZZ	16764	800801	.HEAT SINK AND DIODE UOC:CGZ	1
11	PAFZZ	30076	169523	.SEMICONDUCTOR DEVIC UOC:CGZ	3
12	PAFZZ	16764	1959389	.INSULATOR, BUSHING	1
13	PFFZZ	16764	453434	.NUT, PLAIN, HEXAGON DIODE TERMINAL..... UOC:CGZ	3
14	PFFZZ	16764	800555	.HOLDER ASSEMBLY, ELE UDC:CGZ	1
15	PFFZZ	16764	1964117	.SPRINGIBRUSH HOLDER..... UOC:CGZ	2
*16	PFFZZ	96906	MS51849-55	.SCREW, MACHINE UOC:CGZ	2
17	PAFZZ	16764	1959834	.PARTS KIT, TERMINAL, UOC:CGZ	3
18	PFFLZ	16764	800802	.PARTS KIT TERMINAL UOC:CGZ	1
19	PAFZZ	16764	1852928	.SEMICONDUCTOR DEVIC UOC:CGZ	3
20	PFFZZ	16764	1961323	.RETAINER LOCK UCC:CGZ	1
21	PAFZZ	43334	MNJ471	.BEARING, ROLLER..... UOC: CGZ	1
22	XAFZZ	16764	1846661	.ROTOR UOC:CGZ	1
23	XAFZZ	16764	1846663	.STATOR.....	1
24	XAFZZ	16764	800544	.PLATE, RETAINER..... UOC:CGZ	1
25	XAFZZ	16764	800548	.COLLAR, SHAFT DRIVE END UOC:CGZ	1
26	PAFZZ	16764	1934458	.GASKET RETAINER PLATE	1

SECTION II					
(1)	(2)	(3)	(4)	(5)	(6)
ITEM	SMR		PART	DESCRIPTION AND USABLE ON CODES (UOC)	QTY
NO	CODE	CAGEC	NUMBER		
27	PAFZZ	16764	9080191	UOC:CGZ .BALL, BEARING, ANNULA DRIVE END	1
28	PFFZZ	16764	1947344	UOC:CGZ .DEFLECTOR, DIRT AND	1
29	XAFZZ	16764	196178	UOC:CGZ .FRAME, DRIVE END	1
30	PFFZZ	16164	8005491	UOC:CGZ .SCREW, RETAINER.....	1
31	PFOZZ	11E62	1941978	UOC:CGZ .WASHER, SPRING TENSI DRIVE END	1
32	PFUZZ	11862	1915172	UUC:CGL .NUT, PLAIN, HEXAGCN DRIVE END	1
33	PAOZZ	16764	800574	UDC:CGZ IMPELLER, FAN, CENTRI ALTERNATOR.....	1
34	PFOZZ	16764	1961261	UOC:CGZ PULLEY, GROOVE ALTERNATOR DRIVE	1
				ULC:CGZ	

END OF FIGURE

SECTION II

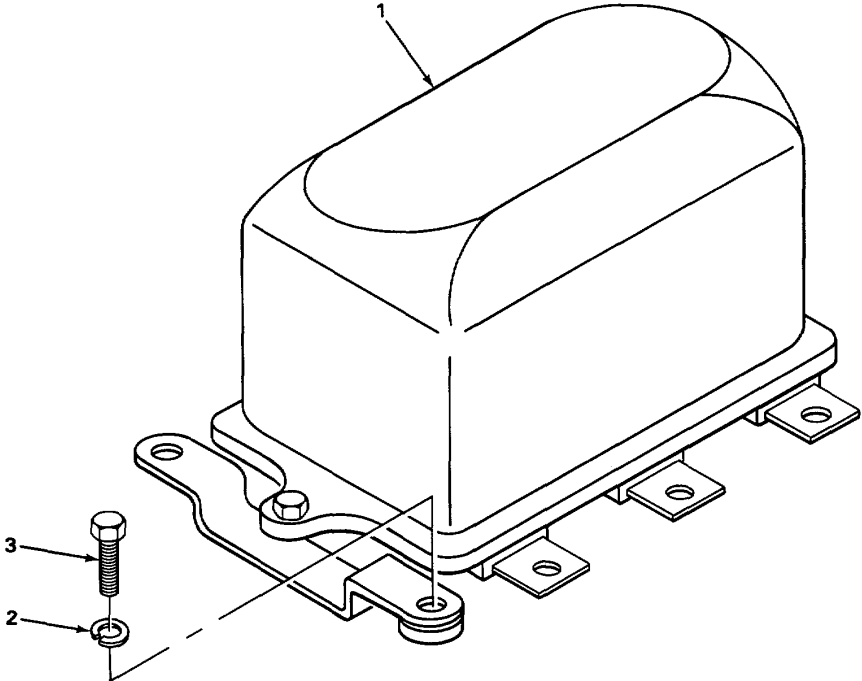
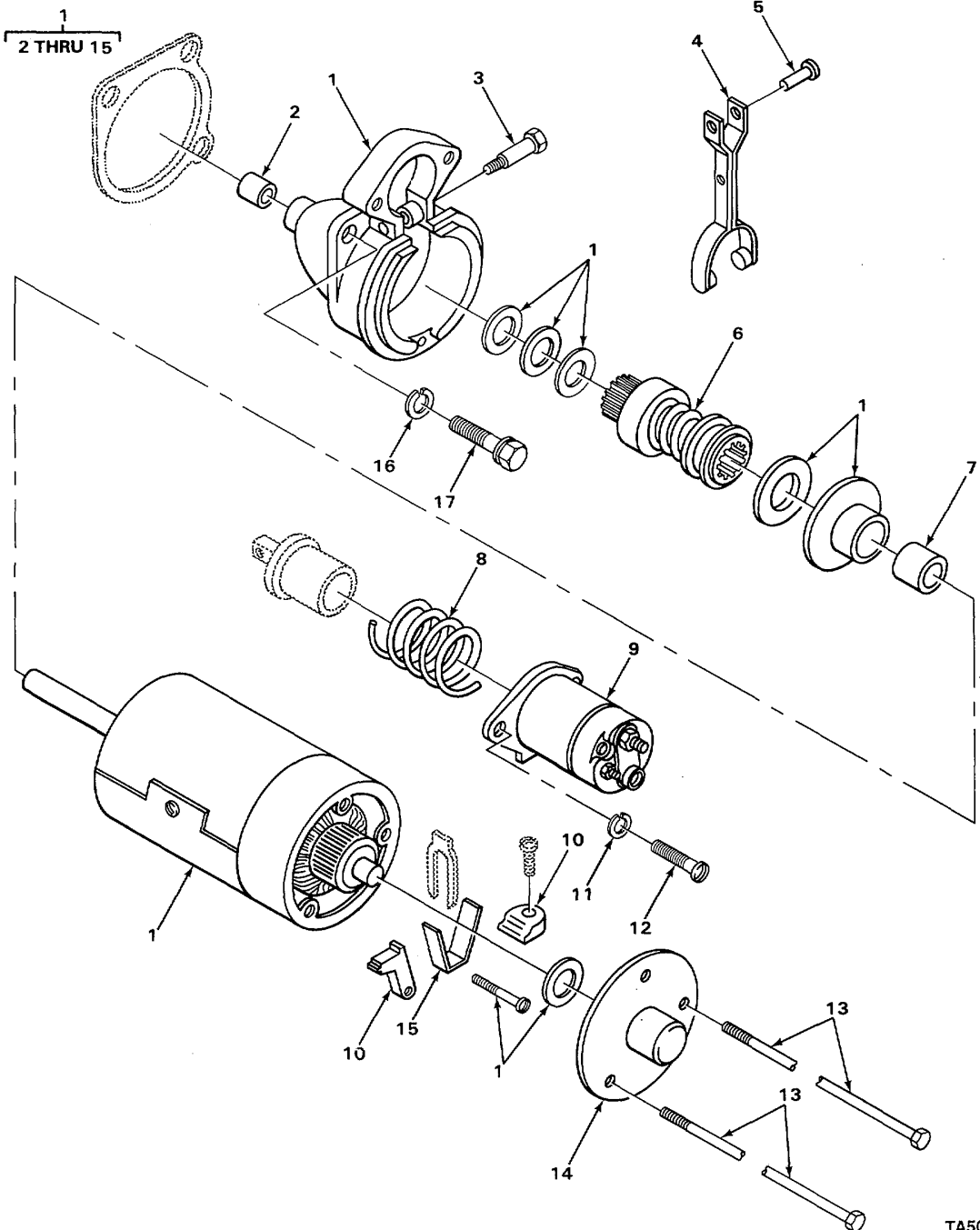

FIGURE 23. GENERATOR REGULATOR VOLTAGE.

SECTION II					
(1)	(2)	(3)	(4)	(5)	(6)
ITEM	SMR		PART		
NO	CODE	CAGEC	NUMBER	DESCRIPTION AND USABLE ON CODES (UOC)	QTY
				GROUP 0602 GENERATOR, REGULATOR	
				FIG. 23 GENERATOR REGULATOR VOLTAGE	
*1	XDOZZ	16764	1119274	REGULATOR, ENGINE GENERATOR, VOLTAGE .. UOC: CGY, CJG, CJH, CJJ	1
1	PAOZZ	16764	1116375	REGULATOR, ENGINE GE VOLTAGE UOC:CGZ	1
2	PFOZZ	96906	MS45904-68	WASHER, LOCK REGULATOR MOUNTING	3
3	PFOZZ	96906	MS90727-5	SCREW, CAP, HEXAGON H REGULATOR MOUNTING	3

END OF FIGURE

SECTION II



TA508585

FIGURE 24. STARTER.

SECTION II					
(1)	(2)	(3)	(4)	(5)	(6)
ITEM NO	SMR CODE	CAGEC	PART NUMBER	DESCRIPTION AND USABLE ON CODES (UOC)	QTY
GROUP 0603 STARTING MOTOR					
FIG. 24 STARTER					
1	PAOFF	16764	1108230	STARTER, ENGINE, ELEC.....	1
				UOC: CGZ, CJJ	
1	PAOFF	16764	1108230	STARTER, ENGINE	1
				UOC: CGY, CJG, CJH	
2	PFFZZ	16764	1839345	. BEARING, SLEEVE DRIVE END.....	1
3	PFFZZ	16764	194110	. BOLT, SHOULDER DRIVE LEVER	1
4	XAFZZ	16764	1919149	. SHIFT LEVER ASSEMBL DRIVE.....	1
5	PFFZZ	80205	NAS56IP6-13	. PIN, SPRING LEVER TO PLUNGE.	1
6	PAFZZ	16764	1949429	. DRIVE, ENGINE, ELECTR.....	1
7	PAFZZ	16764	820148	. BEARING, SLEEVE CENTER.....	1
8	PAOZZ	16764	1958679	. SPRING, HELICAL PLUNGER RETURN	1
9	PAOZZ	16764	1114506	. RELAY SOLENOID ENGI STARTER.....	1
				UOC: CGZ, CJJ	
9	PAOZZ	16764	1114288	. SWITCH	1
				UOC: CGY, CJG, CJH	
10	PAFZZ	16764	1906945	. BRUSH, ELECTRICAL.....	
11	PFOZZ	96906	MS35338-44	. WASHER, LOCK	2
12	PAOZZ	96906	MS35265-79	. SCREW, MACHINE	2
13	PAFZZ	16764	1939970	. BOLT, EXTERNALLY REL.....	2
14	PAFZZ	16764	1941109	. END BELL, ELECTRICAL COMMUTATOR END	1
15	PAFZZ	16764	1940475	. SPRING BRUSH	4
16	PFOZZ	96906	MS35338-48	ASHER, LOCK STARTER MOUNTING	3
17	PAOZZ	80204	B1821BH038C225N	SCREW, CAP, HEXAGON H STARTER MOUNTING	3

END OF FIGURE

SECTION II

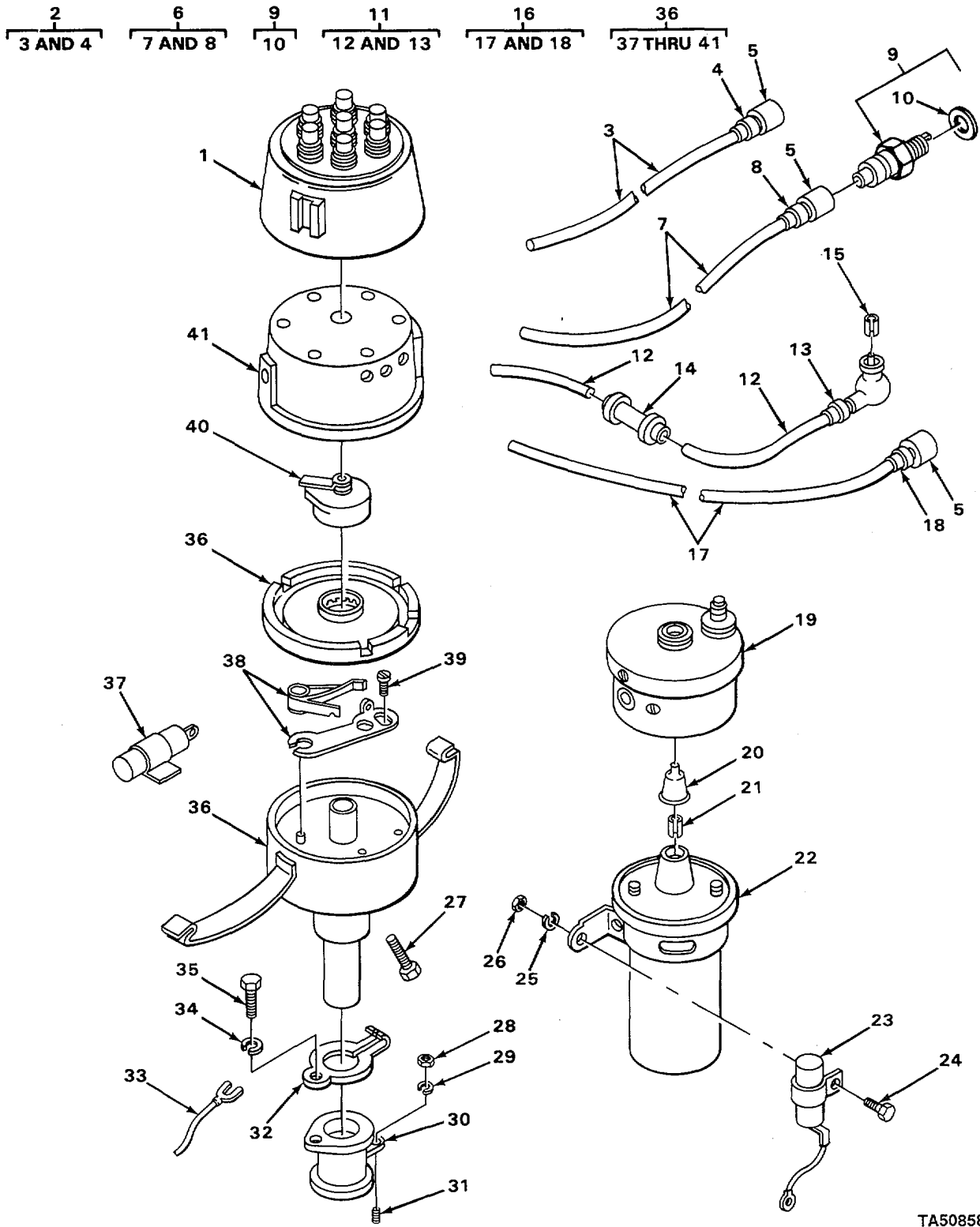

TA508586

FIGURE 25. DISTRIBUTOR.

SECTION II

TM 10-3930-222-24P

(1) ITEM NO	(2) SMR CODE	(3) CAGEC	(4) PART NUMBER	(5) DESCRIPTION AND USABLE ON CODES (UOC)	(6) QTY
GROUP 0605 IGNITION COMPONENTS					
FIG. 25 DISTRIBUTOR					
1	PAOZZ	26901	25300-8	PARTS KIT, IGNITION..... UOC: CGZ	1
2	PAOZZ	26901	25222-187	CABLE ASSEMBLY, SPEC NC. 4,5 AND 6 SPARK PLUG UOC: CGZ	3
2	AOOOO	30076	134096	CABLE NO. 4,5 AND 6 SPARK PLUG..... UOC: CGY, CJG, CJH, CJJ	3
3	PAOZZ	19207	8451861-11	.CABLE MAKE FROM WIRE P/N 3702-TMC UOC: CGY, CJG, CJH, CJJ	1
4	PAOZZ	12603	310484	.CLIP, ELECTRICAL UOC: CGY, CJG, CJH, CJJ	1
5	XDOZZ	77060	289	NIPPLE RUBBER, SPARK PLUG IGNITION WIRE UOC: CGY, CJG, CJH, CJJ	6
5	PFOZZ	26901	25321	CABLE NIPPLE, ELECTR IGNITION WIRE UOC: CGZ	6
6	PAOZZ	26901	25222-22	LEAD AND CONDUIT AS NO. 1 SPARK PLUG..... UOC: CGZ	1
6	AOOOO	30076	134098	CABLE NO. 1 AND 2 SPARK PLUG..... UOC: CGY, CJG, CJH, CJJ	2
7	MOOZZ	19207	8451861-17	.CABLE MAKE FROM WIRE P/N 3702-7MC UOC: CGY, CJG, CJH, CJJ	1
8	PAOZZ	12603	310484	.CLIP, ELECTIRCAL UOC: CGY, CJG, CJH, CJJ	1
9	PAOZZ	11583	XD16	SPARK PLUG UOC: CGY, CJG, CJH, CJJ	6
10	PAOZZ	11583	A676	.GASKET SPARK PLU..... UOC: CGY, CJG, CJH, CJJ	1
11	PFOZZ	26901	25202R18	CABLE ASSEMBLY, SPEC COIL TO DISTRIBUTOR..... UOC: CGZ	1
11	AOOOO	30076	134097	LEAD, IGNITION, ENGIN COIL TO DISTRIBUTOR..... UOC: CGY, CJG, CJH, CJJ	1
12	MOOZZ	19207	8451861-11	.CABLE MAKE FROM WIRE P/N 3702-7MC UOC: CGY, CJG, CJH, CJJ	1
13	PAOZZ	79550	802	.CLIP, ELECTRICAL UOC: CGY, CJG, CJH, CJJ	1
14	PAOZZ	26901	8050	SUPPRESSOR, IGNITION DISTRIBUTOR TO COIL LEAD..... UOC: CGY, CJG, CJH, CJJ	1
15	PAOZZ	79550	824	CLIP, ELECTRICAL UOC: CGY, CJG, CJH, CJJ	6
16	PAOZZ	26901	25222-20	CONDUIT ASSY NO. 2 AND 3 SPARK PLUG UOC: CGZ	2
16	AOOOO	30076	134099	CABLE NO. 3 SPARK PLUG UOC: CGY, CJG, CJH, CJJ	1
17	MOOZZ	19207	8451861-13	.CABLE MAKE FROM WIRE P/N 3702-7MC UOC: CGY, CJG, CJH, CJJ	1
18	PAOZZ	12603	310484	.CLIP, ELECTRICAL UOC: CGY, CJG, CJH, CJJ	1

SECTION II					
(1)	(2)	(3)	(4)	(5)	(6)
ITEM NO	SMR CODE	CAGEC	PART NUMBER	DESCRIPTION AND USABLE ON CODES (UOC)	QTY
19	XDOZZ	26901	25325P	SHIELD, COIL UOC: CGZ	1
20	PFOZZ	16764	1913635	CABLE NIPPLE, ELECTR RUBBER, COIL UOC: CGY, CJG, CJH, CJJ	1
21	PAOZZ	79550	400802	CLIP, ELECTRICAL UOC: CGY, CJG, CJH, CJJ	1
22	PAOZZ	16764	1115043	COIL, IGNITION.....	1
23	PAOZZ	26901	60074	CAPACITOR, FIXED, PAP IGNITION COIL.....	1
24	PAOZZ	96906	MS35307-360	SCREW, CAP, HEXAGON H COIL MOUNTING.....	2
25	PAOZZ	96906	MS35333-41	WASHER, LOCK COIL MOUNTING	2
26	PAOZZ	96906	MS51967-5	NUT, PLAIN,HEXAGON COIL MOUNTING	2
27	PFOZZ	18876	10167920	SCREW, MACHINE	1
28	PAOZZ	96906	MS51968-8	NUT, PLAIN, HEXAGON ADAPTER MOUNTING.....	1
29	PAOZZ	96906	MS35340-46	WASHER, LOCK ADAPTER MOUNTING	1
30	PAOZZ	14351	C400M230	ADAPTER, DISTRIBUTOR MOUNTING	1
31	XBOZZ	14351	13XX4750	STUD, PLAIN ADAPTER MOUNTING	1
32	PFOZZ	16764	1885650	CLAMP, ARM DISTRIBUT ADAPTER CLAMP	1
33	PAOZZ	14351	F600M2160	SHAFT.....	1
34	PAOZZ	96906	MS35340-44	WASHER, LOCK ARM MOUNTING	1
35	PFOZZ	96906	MS90725-5	SCREW, CAP, HEXAGON H ARM TO CLAMP	1
36	PAOOO	16764	1111924	DISTRIBUTOR, IGNITIO	1
				UOC: CGY, CJG, CJH, CJJ	
36	XDOOO	06764	111183	DISTRIBUTOR IGNITION.....	1
				UOC: CGZ	
37	PAOZZ	16764	1914912	.CAPACITOR, FIXED, PAP PRIMARY	
				UOC: CGY, CJG, CJH, CJJ	
37	PAOZZ	16764	1900272	.CAPACITOR, FIXED, PAP	1
				UOC: CGZ	
38	PAOZZ	16764	1911119	.CONTACT SET, DISTRIB.....	1
				UOC: CGY, CJG, CJH, CJJ	
38	XDOZZ	16764	1948810	.CONTACT SET DISTRIBUTOR	1
				UOC: CGZ	
39	PAOZZ	24617	1914916	.SCREW, MACHINE CONTACT PLATE	1
40	PAOZZ	16764	1917919	.ROTOR, IGNITION DIST	1
41	PAOZZ	16764	1862403	.CAP, IGNITION DISTRI	1
				UOC: CGY, CJG, CJH, CJJ	
41	XDOZZ	16764	824765	.CAP, IGNITION DISTRI	1
				UOC: CGZ	

END OF FIGURE

SECTION II

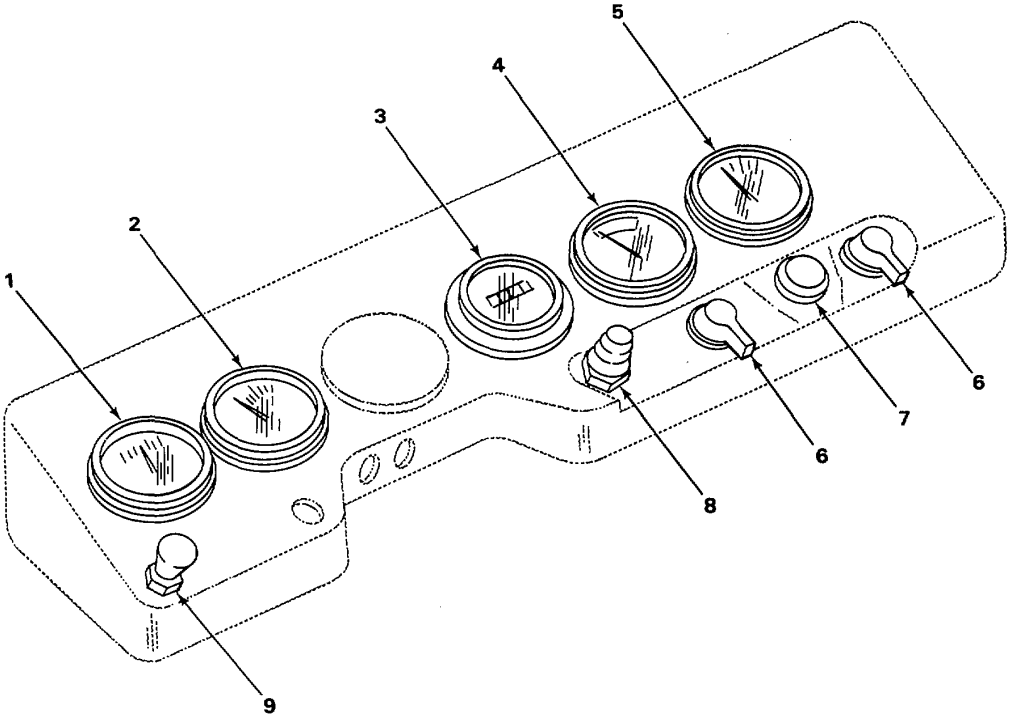
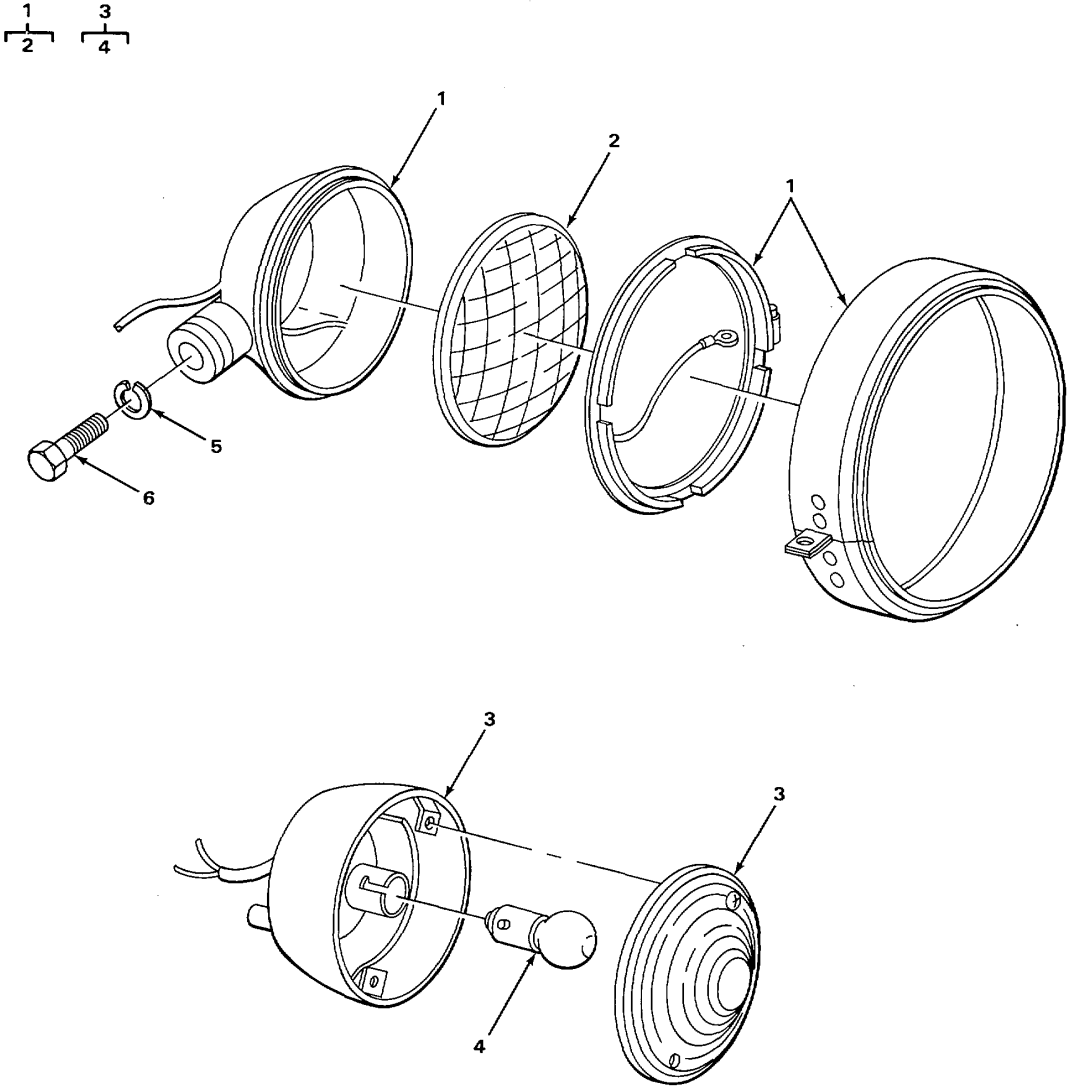

FIGURE 26. INSTRUMENT PANEL.

SECTION II					
(1)	(2)	(3)	(4)	(5)	(6)
ITEM NO	SMR CODE	CAGEC	PART NUMBER	DESCRIPTION AND USABLE ON CODES (UOC)	QTY
GROUP 0607 INSTRUMENT OR ENGINE CONTROL PANEL					
FIG 26 INSTRUMENT PANEL					
1	PAOZZ	33955	7517-30A	AMMETER UOC: CGY, CJG, CJH, CJJ	1
*1	PAOZZ	30076	240240	METER, ARBITRARY UOC: CGZ	1
2	PAOZZ	30076	111555	GAGE, PRESSURE, DIAL OIL UOC: CGY, CJG	1
2	PAOZZ	30076	169759/169776	GAGEIPRESSUREIDIAL OIL UOC: CJH, CJJ	1
2	PAOZZ	30076	171152	GAGE, PRESSURE, DIAL OIL UOC: CGZ	1
3	PAOZZ	81349	M3971/1-5	METER, TIME TOTALIZI	1
4	PAOZZ	30076	111557	INDICATOR, TEMPERATU WATER UOC: CGY, CJG	1
4	PAOZZ	30076	169779	INDICATOR, TEMPERATU	1
4	PAOZZ	30076	171154	GAGE, TEMPERATURE WATER UOC: CGZ	1
* 5	PAOZZ	75300	54156	INDICATOR, LIQUID QU FUEL..... UOC: CGY, CJG	1
* 5	XDOZZ	70040	6430564	INDICATOR, LIQUID FUEL UOC: CJH, CJJ	1
5	PFOZZ	30076	169775	INDICATOR, LIQUID QU FUEL..... UOC: CGZ	1
6	PAOZZ	16764	1997883	SWITCH, ROTARY IGNITION AND LIGHT UOC: CGY, CJG, CJH, CJJ	2
6	XDOZZ	30076	168850	SWITCH IGNITION AND LIGHT UOC: CGZ	2
7	PAOZZ	13445	PL20	LIGHT, INDICATOR TRANSMISSION TEMPERATURE WARNING	1
7	XDOZZ	30076	198725	LIGHT, INDICATOR TRANSMISSION TEMPERATURE WARNING UOC: CGZ	1
8	PAOZZ	16764	1996041	SWITCH, PUSH STARTER BUTTON	1
9	XDOZZ	70436	64-032-551	CONTROL, CHOKE	1

END OF FIGURE

SECTION II



TA508588

FIGURE 27. HEADLIGHT AND STOPLIGHT.

SECTION II					
(1)	(2)	(3)	(4)	(5)	(6)
ITEM	SMR		PART		
NO	CODE	CAGEC	NUMBER	DESCRIPTION AND USABLE ON CODES (UOC)	QTY
				GROUP 0609 LIGHTS	
				FIG. 27 HEADLIGHT AND STOPLIGHT	
1	PAOOO	75175	860-2301	HEADLIGHT SEALED BEAM	1
				UOC: CGY, CJG, CJH, CJJ	
*1	PAOZZ	10988	D34934	HEADLIGHT SEALED SEAM	1
				UOC: CGZ	
2	PAOZZ	24446	4412	. LAMP, INCANDESCENT SEALED BEAM, 12V	1
				UOC: CGY, CJG, CJH, CJJ	
2	PAOZZ	24446	4411	. LAMP, INCANDESCENT	1
				UOC: CGZ	
3	PAOZZ	75175	216-2601	STOP LIGHT-TAILLIGH.....	1
				UOC: CGY, CJG, CJH, CJJ	
3	PAOOO	71951	99OWWRED	STOP LIGHT-TAILLIGH.....	1
				UOC: CGZ	
4	PAOZZ	08806	1034	. LAMP, INCANDESCENT STOPLIGHT, TAILLIGHT	1
				UOC: CGY, CJG, CJH, CJJ	
4	PAOZZ	08108	1157	. LAMP, STOPLIGHT	1
				UOC: CGZ	
5	PAOZZ	96906	MS35338-43	WASHER, LOCK.....	1
6	PAOZZ	96906	MS90725-6	SCREW, CAP, HEXAGON	1

END OF FIGURE

SECTION II

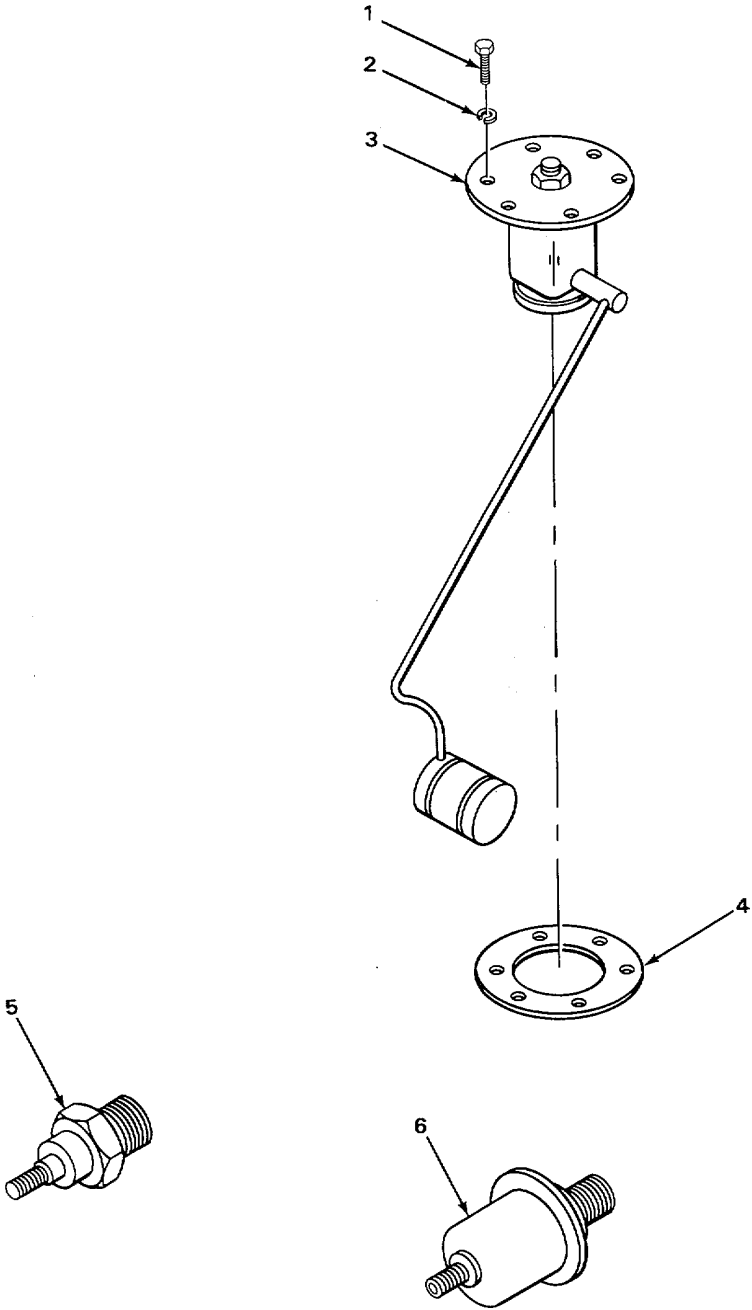

TA508589

FIGURE 28. SENDING UNITS.

SECTION II					
(1)	(2)	(3)	(4)	(5)	(6)
ITEM NO	SMR CODE	CAGEC	PART NUMBER	DESCRIPTION AND USABLE ON CODES (UOC)	QTY
GROUP 0610 SENDING UNITS AND WARNING SWITCHES					
FIG. 28 SENDING UNITS					
1	PAOZZ	96906	MS35207-263	SCREW, MACHINE FUEL SENDER MOUNTING	6
2	PAOZZ	96906	MS35338-43	WASHER, LOCK FUEL SENDER MOUNTING.....	6
3	PAOZZ	30076	112442	TRANSMITTER, LIQUID FUEL TANK.....	1
				UOC: CGY, CJG	
3	PAOZZ	30076	150772	SENDER, LEVEL CONTRO.FUEL TANK.....	1
				UOC: CJH, CJJ	
3	PAOZZ	30076	169767	TRANSMITTER, LIQUID FUEL	1
				UOC: CGZ	
4	XBOZZ	15303	A6456	GASKET GAGE	1
				UGC: CGY, CJG	
4	PAOZZ	30076	150774	GASKET GAGE	1
				UOC: CGZ, CJH, CJJ	
5	PAOZZ	33076	111558	TRANSMITTER, TEMPERA	1
				UOC: CGY, CJG	
5	XDOZZ	70040	64D2259	SEND, WATER TEMPER	1
				UOC: CGZ, CJH, CJJ	
6	XDOZZ	30076	150775	PRESSURE UNIT, OIL	1
				UOC: CJH, CJJ	
6	XDOZZ	30076	111556	TRAMITTER, PRESSUR	1
				UOC: CGY, GJG	
6	PAOZZ	30076	173193	GAGE, PRESSURE, DIAL	1
				UOC: CGZ	

END OF FIGURE

SECTION II

9
10

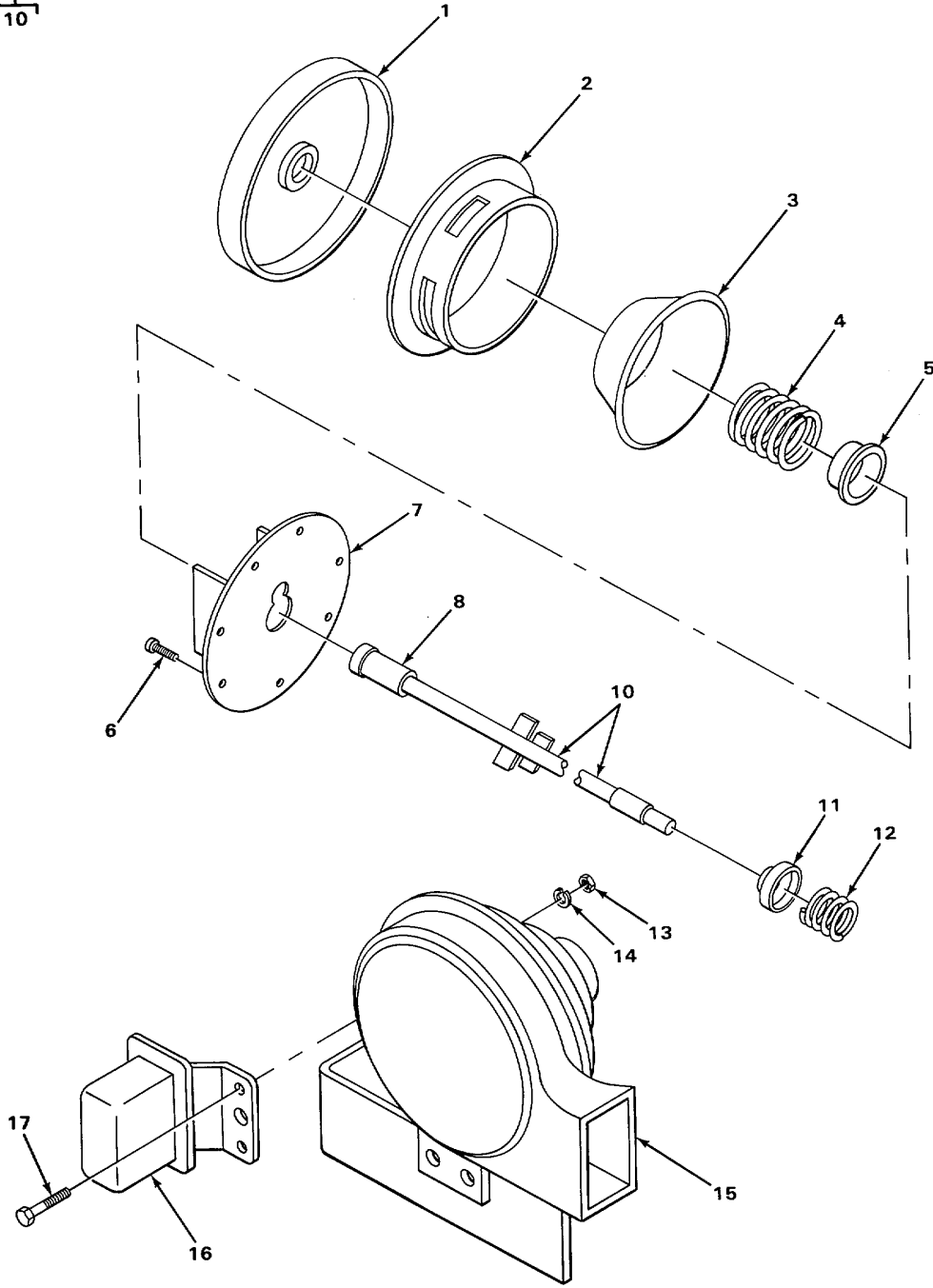

FIGURE 29. HORN BUTTON.

TA508590

SECTION II					
(1)	(2)	(3)	(4)	(5)	(6)
ITEM NO	SMR CODE	CAGEC	PART NUMBER	DESCRIPTION AND USABLE ON CODES (UOC)	QTY
GROUP 0611 HORN1 SIREN					
FIG. 29 HORN BUTTON					
1	PAOZZ	77640	450066	COVER, HORN BUTTON BUTTON PART OF KIT P/N 465487.....	1
*2	PAOZZ	19207	6184126	PARTS KIT, HORN BUTT PART OF KIT P/N 465487	1
3	KFOZZ	19107	029037	CONTACT, ELECTRICAL CONTACT PART OF KIT P/N 465487.....	1
*4	PAOZZ	93568	02000-3007	SPRING, HELICAL, COMP BUTTON PART OF KIT P/N 465487.....	1
*5	PAOZZ	19207	5214325	CAP, ELECTRICAL CONTACT PART OF KIT P/N 465487	1
6	PFOZZ	30076	16655	SCREW, TAP WOOD PART OF KIT P/N 4654871	3
7	PAOZZ	30379	2185941	PLATE ASSEMBLY WITH SEGMENTS PART OF KIT P/N 465487.....	1
8	PAOZZ	77640	051036	INSULATOR, BUSHING PART OF KIT P/N 465487	1
9	PAOZZ	77640	451773-6000	LEAD, ELECTRICAL.....	1
10	KFOZZ	79550	234692	• CABLE, HORN PART OF KIT P/N 465487	1
11	KFOZZ	77640	029032	WASHER PART OF KIT P/N 465487*	1
12	PAOZZ	77640	401082	SPRING, HELICAL, COMP PART OF KIT P/N 465487	1
13	PAOZZ	96906	MS51968-2	NUT, PLAIN, HEXAGON RELAY MOUNTING	2
14	PAOZZ	96906	MS35338-44	WASHER, LOCK RELAY MOUNTING	2
15	PAOZZ	16764	1999883	HORN, ELECTRICAL	1
16	PAOZZ	16764	1116858	RELAY, ELECTROMAGNET	1
17	PAOZZ	96906	MS35207-281	SCREW, MACHINE RELAY MOUNTING.....	2

END OF FIGURE

SECTION II

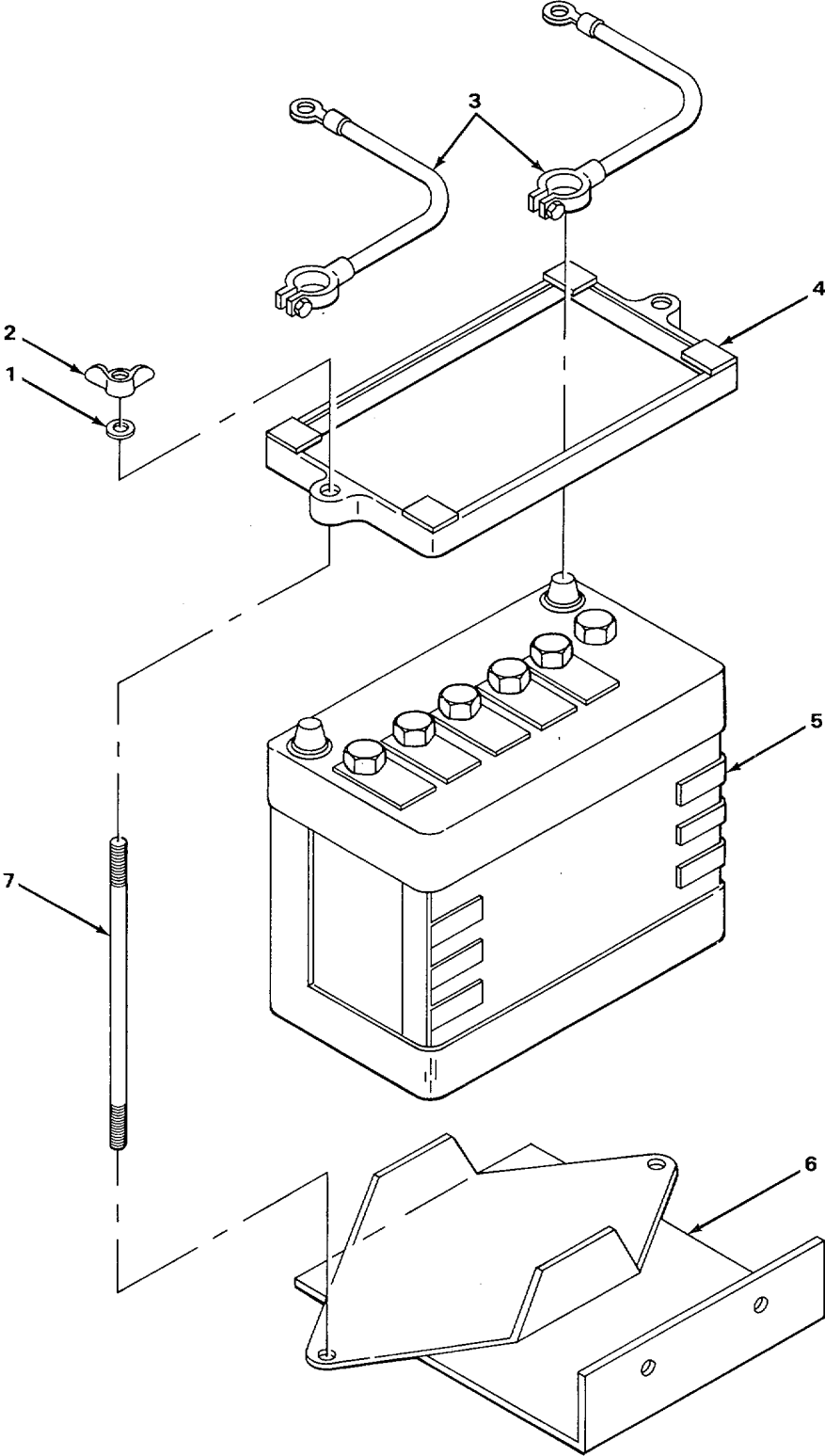

TA508591

FIGURE 30. BATTERY AND CARRIER.

SECTION II					
(1)	(2)	(3)	(4)	(5)	(6)
ITEM	SMR		PART		
NO	CODE	CAGEC	NUMBER	DESCRIPTION AND USABLE ON CODES (UOC)	QTY
GROUP 0612 BATTERIES, STORAGE					
FIG. 30 BATTERY AND CARRIER					
1	PAOZZ	96906	MS27183-12	WASHER, FLAT FRAME RETAINING	2
2	PAOZZ	96906	MS35425-41	NUT, PLAIN, WING FRAME RETAINING	2
3	XDOZZ	04700	7134	LEAD, BATTERY POSITIVE.....	1
				UOC:CJH, CJJ	
3	PFOZZ	30076	120133	LEAD, STORAGE BATTER	1
				UOC:CGY, CJG	
3	PAOZZ	30076	185942	LEAD, STORAGE BATTER POSITIVE	1
				UOC:CGZ	
3	XOOZZ	30076	153935	LEAD, STORAGE NEGATIVE	1
				UOC:CGY, CJG, CJH, CJJ	
*3	XDOZZ	25567	13082-A	LEAD, STORAGE BATTER NEGATIVE.....	1
				UOC:CGZ	
4	PAOZZ	30076	120640	RETAINER, BATTERY HOLD-DOWN.....	1
*5	PFOFA	81348	1-24-430-D	BATTERY, STORAGE DRY, 12V	1
6	XDOZZ	30076	120638-W	CARRIER, BATTERY.....	1
7	XDOZZ	30076	11095-10	LINKSTUD	2

END OF FIGURE

SECTION II

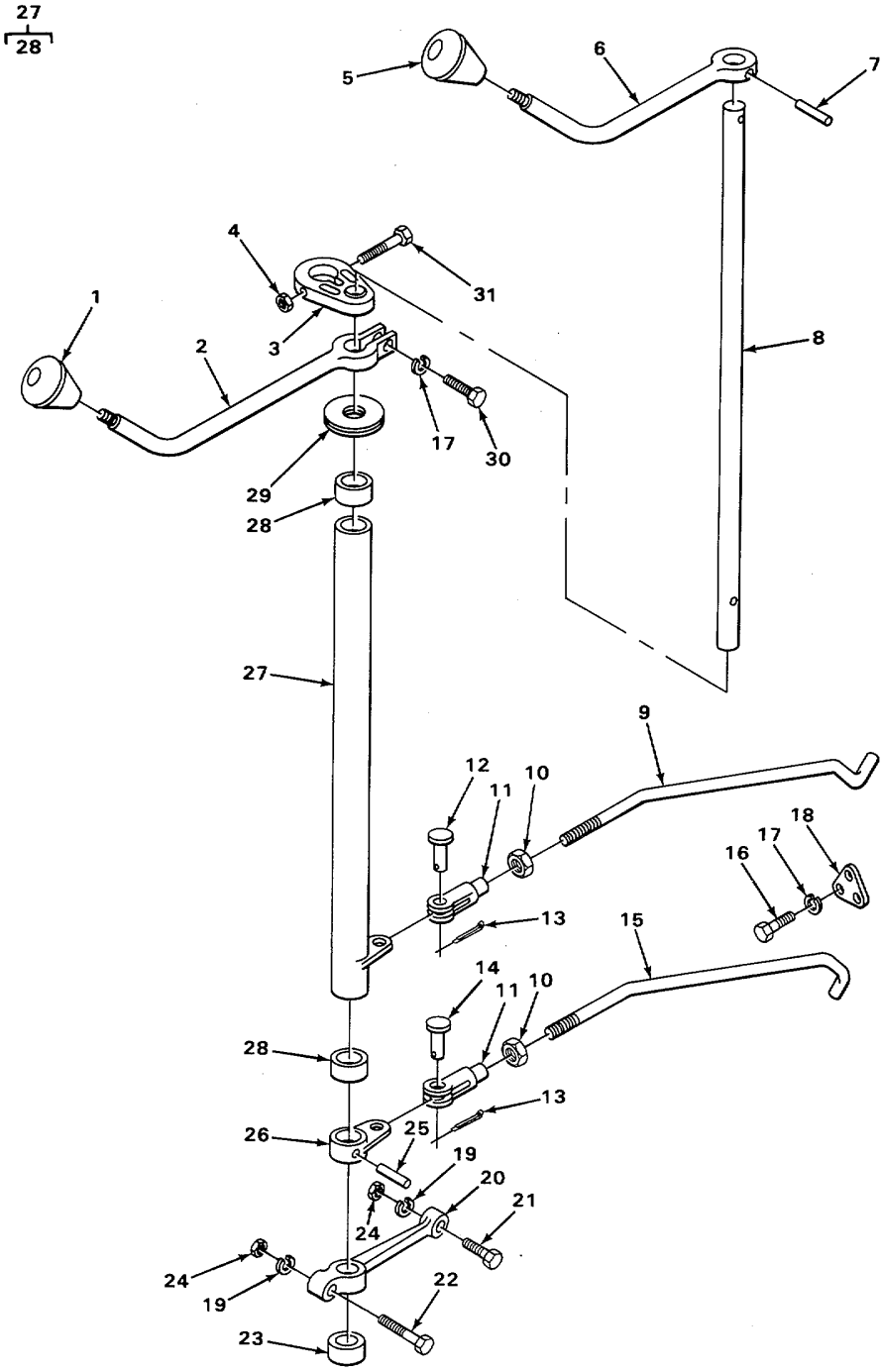

FIGURE 31. CONTROL LEVERS AND LINKAGE.

TA508592

SECTION II					
(1)	(2)	(3)	(4)	(5)	(6)
ITEM NO	SMR CODE	CAGEC	PART NUMBER	DESCRIPTION AND USABLE ON CODES (UOC)	QTY
				GROUP 07 TRANSMISSION GROUP 0705 TRANSMISSION SHIFTING COMPONENTS FIG. 31 CONTROL LEVERS AND LINKAGE	
1	PAOZZ	30076	154878	INSERT, KNOB SHIFT LEVER.....	1
*2	PFOZZ	30076	69093	LEVER, MANUAL CONTRO SHIFT, HIGH AND LOW	1
				UOC:CGY, CJG, CJH, CJJ	
*2	XBOZZ	30076	99376W	LEVER, MANUAL CONTRO SHIFT, HIGH AND.....	1
				UOC:CGZ	
3	PAFZZ	30076	110287	BRACKET SHIFTING SHAFT TO STEERING	1
				COLUMN.....	
4	PAFZ7	96906	MS51968-8	NUT, PLAIN, HEXAGON	1
5	XDOZZ	30076	154887-06	KNOB SHIFT LEVER	1
				UOC:CGY, CJG, CJH	
5	PAOZZ	30076	154889	KNOB SHIFT LEVER, HIGH AND LOW	1
				UOC:CGZ, CJJ	
*6	XDOZZ	30076	69094	LEVER, MANUAL CONTRO FORWARD AND	1
				REVERSE	
				UOC: CGY, CJG, CJH, CJJ	
*6	XBOZZ	30076	186456	LEVER, MANUAL CONTRO SHIFT, FORWARD.....	1
				AND REVERSE.....	
				UOC:CGZ	
7	PAOZZ	96906	MS171627	PIN, SPRING LEVER TO SHAFT	1
*8	XBOZZ	30076	113671	SHAFTTSHIFTER FORWARD AND REVERSE	1
9	XBOZZ	30076	114791	ROD SHIFTING, HIGH AND LOW	1
				UOC:CGY, CJG, CJH, CJJ	
9	XDOZZ	30076	120626	CONTROL ROD SHIFTING, HIGH AND LOW	1
				UOC:CGZ	
10	PAOZZ	96906	MS51968-11	NUT, PLAIN, HEXAGON SHIFTING ROD LOCK.....	2
11	PAOZZ	30076	149	ROD, END SHIFTING ROD.....	2
12	PAOZZ	96906	MS35810-4	PIN, STRAIGHT, HEADED CLEVIS TO CRANK.....	1
13	PAOZZ	96906	MS24665-283	PIN, COTTER CLEVIS PIN.....	2
14	PAOZZ	96906	MS35810-4	PIN, STRAIGHT, HEADED CLEVIS TO CRANK.....	1
15	XBOZZ	30076	114790	LINK, FORWARD AND RE	1
				UOC:CGY, CJG, CJH, CJJ	
*15	XDOZZ	30076	120625	ROD, FORWARD-REVERSE	1
				UOC:CGZ	
16	PAOZZ	96906	MS90725-69	SCREW, CAP, HEXAGON H ROD BRACKET.....	3
				MOUNTING.....	
*17	PAOZZ	26916	004-003005-055	WASHERILOCK BRACKET MOUNTING	4
*18	PAOZA	30076	120455W	BRACKET, SPOOLTCONTR ROD STOP	1
19	PAOZZ	96906	MS35338-48	WASHER, LOCK BRACKET MOUNTING	2
20	PAOZZ	30076	113669A	BRACKET ASSEMBLY SHIFTING SHAFT,	1
				LOWER	
				UOC:CGY, CJG, CJH, CJJ	
20	XBOZZ	30076	120549A	BRACKET ASSEMBLY LOWER.....	1
				UOC:CGZ	

SECTION II					
(1)	(2)	(3)	(4)	(5)	(6)
ITEM NO	SMR CODE	CAGEC	PART NUMBER	DESCRIPTION AND USABLE ON CODES (UOC)	QTY
*21	PAOZZ	96906	M590727-117	SCREW, CAPIHEXAGON H BRACKET MOUNTING.....	1
22	PAOZZ	96906	MS90726-121	SCREWCAPHEXAGON H BRACKET..... MOUNTING.....	1
23	XDOZZ	30076	69080	BUSHINGISLEEVE	1
24	PAOZZ	96906	MS51968-14	NUT, PLAIN, HEXAGON BRACKET MOUNTING.....	2
25	PAOZZ	96906	MS16562-244	PINTSPRING CRANK MOUNTING	1
*26	XBOZZ	30076	69097A	CRANK SHIFTING, FORWARD AND REVERSE	1
27	XBOZZ	70417	A854-3	. BUSHING CRANK	2
28	XDOOO	30076	113675A	CRANK SHIFTING, HIGH AND LOW	1
29	PAOZZ	27315	20F57D37	GROMMET, NONMETALLIC RUBBER BRACKET.....	1
30	PAOZZ	96906	MS90726-60	SCREW, CAP, HEXAGON H SHIFTING LEVER	1
31	PAFZZ	96906	MS90727-66	SCREW, CAP, HEXAGON H.....	1

END OF FIGURE

SECTION II

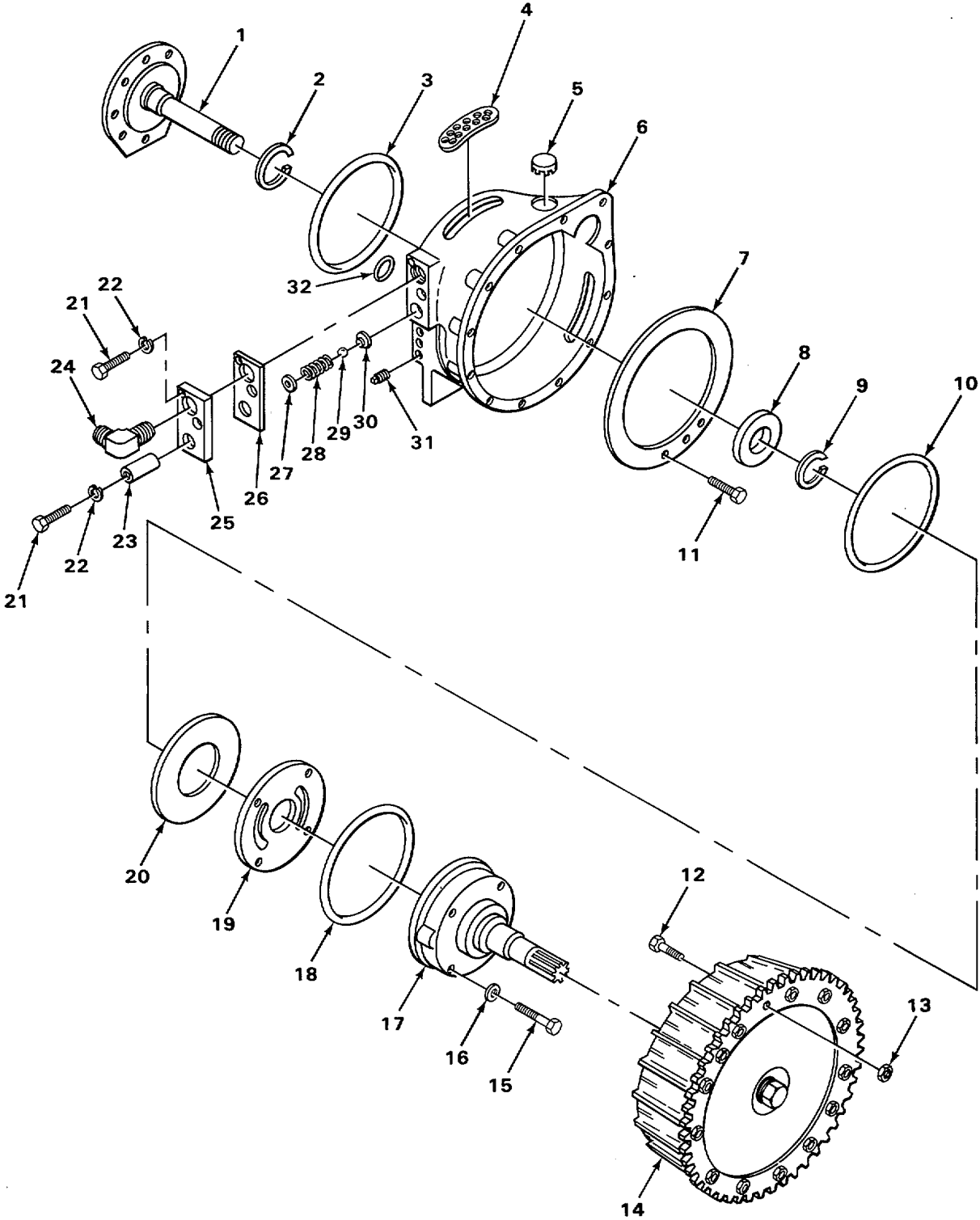

TA508593

FIGURE 32. TORQUE CONVERTER HOUSING.

SECTION II

TM 10-3930-222-24P

(1) ITEM NO	(2) SMR CODE	(3) CAGEC	(4) PART NUMBER	(5) DESCRIPTION AND USABLE ON CODES (UOC)	(6) QTY
GROUP 0708 TORQUE CONVERTER OR FLUID COUPLING FIG. 32 TORQUE CONVERTER HOUSING 1					
1	XDHZZ	30076	109406	SHAFT, TORQUE MAIN	1
2	PAHZZ	77220	33A589	SEAL RING SHAFT PART OF KIT P/N	1
3	PAHZZ	06845	C232725-46	146367	1
4	XDHZZ	30076	113580W	PACKING, PREFORMED PUMP TO CONVERTER ... PART OF KIT P/N 146367,	1
5	PAOZZ	02769	99051-431	COVER, PERFORATED HOUSING VENT	1
*6	PFHZZ	30076	113573	UCC:CGY, CJG BUTTON, PLUG TIMING HOLE COVER	1
6	PAHZZ	30076	170880	UOC:CGY, CJG HOUSING, MECHANICAL CONVERTER	1
*7	XDHZZ	30076	113577	UOC:CGY, CJG, CJH, CJJ HOUSING, TORQUE CONVERTER	1
8	PAHZZ	43334	93L07	UOC:CGZ PLATE, RETAINING, SHA CONVERTER	1
9	PAHZZ	96906	MS16630-1137	HOUSING.....	1
*10	XDHZZ	96906	MS28775-257	BEARINGBALLIANNULA MAIN SHAFT.....	1
11	PAHZZ	96906	MS21318-29	RINGIRETAINING MAIN SHAFT BEARING.....	1
12	PAFZZ	71000	7472	PACKING, PREFORMED PUMP TO HOUSING.....	1
13	PAFZZ	71000	6319	PART OF KIT P/N 146367	1
*14	XBFZZ	71000	13336	UOC:CGY, CJG SCREW, DRIVE PLATE RETAINING.....	3
15	PFHZZ	96906	MS90728-42	BOLTISPECIAL CONVERTER MOUNTING	18
16	PAHZZ	30076	112902	UOC:CGY, CJG	
17	PFHZZ	79410	1003-508-008	NUT, PLAIN, SLOTTED, H CONVERTER	18
17	XOHZZ	79410	10-03-508-001	MOUNTING.....	1
18	PAHZZ	79410	3-61	UOC:CGY, CJG TORQE CONVERTER UNI WITH RING GEAR	1
19	PAHZZ	30076	113576	UOC:CGY, CJG	
20	PAHZZ	30076	113575	BOLT, MACHINE PUMP MOUNTING	4
21	PAFZZ	96906	MS90728-62	WASHER, FLAT PUMP MOUNTING	4
22	PAFZZ	96906	MS35338-48	PUMP SUBASSEMBLY, RO.....	1
*23	PAFZZ	04627	171007	UOC:CGY, CJG, CJH, CJJ PUMP ASSEMBLY.....	1
24	PAFZZ	88044	AN842-12	UOC:CGZ GASKET PUMP, FRONT PART OF KIT P/N	1
*25	XDFZZ	30076	113578	146367	1
				PLATE PUMP MOUNTING.....	1
				GASKET ADAPTER TO HOUSING PART OF	1
				KIT P/N 146367.....	1
				SCREW, CAP, HEXAGON H PLATE MOUNTING.....	2
				WASHER, LOCK PLATE MOUNTING	2
				ADAPTER, STRAIGHT, TU REGULATOR.....	1
				ELBOW, PIPE TO HOSE CONVERTER PUMP.....	2
				SUCTION HOSE	1
				UOC:CGY, CJG	
				PLATE, ADAPTER PUMP INLET, CONTROL.....	1
				VALVE MOUNTING	1

SECTION II					
(1)	(2)	(3)	(4)	(5)	(6)
ITEM	SMR		PART		
NO	CODE	CAGEC	NUMBER	DESCRIPTION AND USABLE ON CODES (UOC)	QTY
26	PAFZZ	30076	113579	GASKET ADAPTER PLATE	1
27	PAHZZ	30076	108408	WASHER, FLAT PRESSURE REGULATGOR	1
28	PAHZZ	30076	108404	SPRING, HELICAL, COMP PRESSURE	1
				REGULATOR	
29	PAHZZ	969C6	M519059-2420	BALL, BEARING PUMP INLET OIL	1
				PRESSURE REGULATOR	
30	PAHZZ	30076	108405	SEATTSPRING SPRING PRESSURE	1
				REGULATOR	
31	PAFZZ	82471	10428	PLUG, PIPE CONVERTER HOUSING, SIDE	3
32	PAHZZ	96906	MS28775-110	PACKING, PREFORMED HOUSING OIL PORT,	1
				LOWER PART OF KIT P/N 146367	
				UOC:CGY, CJG	

END OF FIGURE

SECTION II

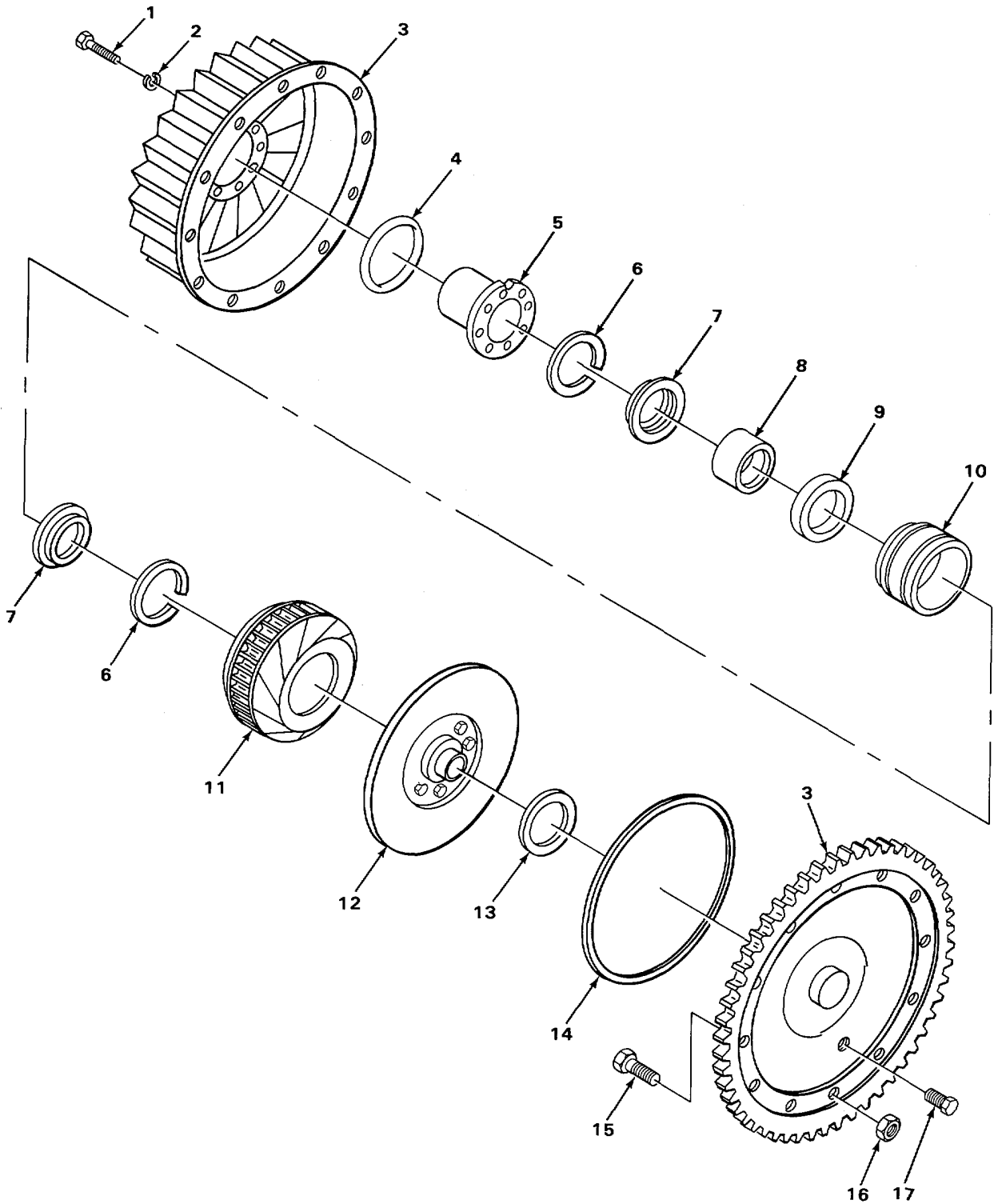

TA508594

FIGURE 33. TORQUE CONVERTER COMPONENTS (MHE178B, MHE178C, AND MHE223).

(1) ITEM NO	(2) SMR CODE	(3) CAGEC	(4) PART NUMBER	(5) DESCRIPTION AND USABLE ON CODES (UOC)	(6) QTY
GROUP 0708 TORQUE CONVERTER OR FLUID COUPLING					
FIG. 33 TORQUE CONVERTER COMPONENTS (MHE178B, MHE178C, AND MHE223)					
*1	XDHZZ	30076	150085	SCREW, CAP, HEXAGON H..... UOC:CGZ, CJH, CJJ	8
2	PAHZZ	94135	43W6335-40	WASHER, LOCK..... UOC:CGY, CGZ	8
3	PAHZZ	71000	12969	COVER ASSEMBLY UOC:CGZ, CJH, CJJ	1
4	PAHZZ	71000	6049	GASKET UOC:CGZ, CJH, CJJ	1
5	PAHZZ	71000	6620	HUB IMPELLER..... UOC:CGZ, CJH, CJJ	1
6	PAHZZ	71000	6026	RING, RETAINING..... UOC:CGZ, CJH, CJJ	2
7	PAHZZ	71000	6556	BEARING, WASHER, THRUH UOC:CGZ, CJH, CJJ	2
8	PAHZZ	71000	6022	RING, BEARING, INNER,..... UOC:CGZ, CJH, CJJ	1
9	PAHZZ	71000	7367	CLUTCH, TORQUE UOC:CGZ, CJH, CJJ	1
10	PAHZZ	71000	6129	RING, BEARING, OUTER UOC:CGZ, CJH, CJJ	1
11	PAHZZ	71000	11890	STATOR ASSEMBLY UOC:CGZ, CJH, CJJ	1
12	PAHZZ	71000	11889	HUB ASSEMBLY, TORQUE UOC:CGZ, CJH, CJJ	1
13	PAHZZ	71000	6958	WASHER, THRUST UOC:CGZICJHICJJ	1
14	PAHZZ	71000	6357	GASKET UOC:CGZ, CJH, CJJ	1
15	PAFZZ	71000	6339	BOLT, SELF-LOCKING UOC:CGZ, CJH, CJJ	12
16	PAFZZ	71000	6319	NUT, PLAIN, SLOTTED, H UOC:CGZ, CJH, CJJ	12
17	PAFZZ	06853	232999	PLUG, PIPE UOC:CGZ, CJH, CJJ	2

END OF FIGURE

SECTION II

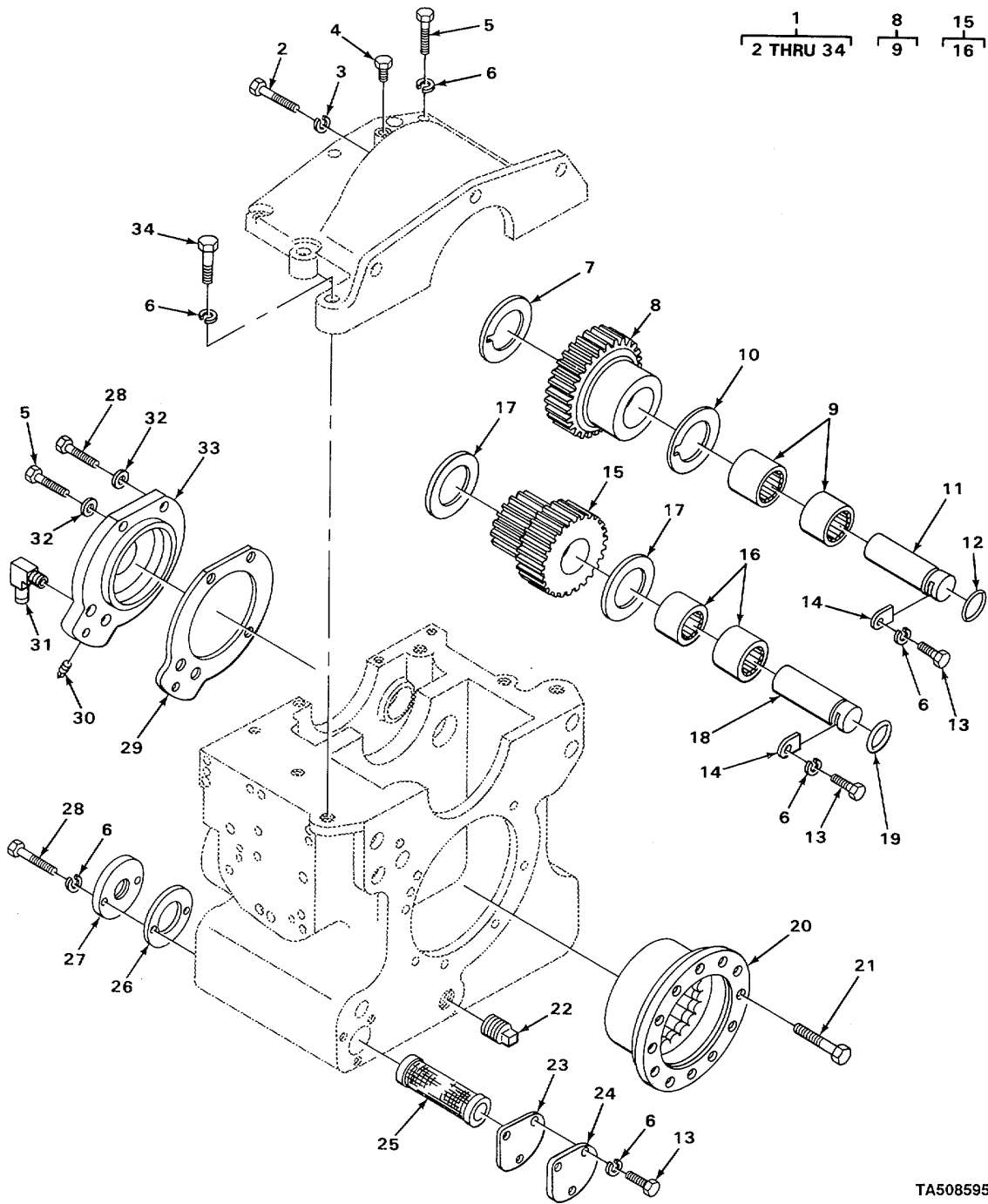

FIGURE 34. TRANSMISSION ASSEMBLY.

TA508595

SECTION II

TM 10-3930-222-24P

(1) ITEM NO	(2) SMR CODE	(3) CAGEC	(4) PART NUMBER	(5) DESCRIPTION AND USABLE ON CODES (UOC)	(6) QTY
GROUP 0710 TRANSMISSION ASSEMBLY					
FIG. 34 TRANSMISSION ASSEMBLY					
1	PAFHH	30076	196439	TRANSMISSION, HYDRAU.....	1
UOC:CGZ					
1	PFFDD	30076	171246	TRANSMISSION, MECHAN	1
UOC:CGY, CJG, CJH, CJJ					
2	PAFZZ	96906	MS90728-163	. SCREW, CAP, HEXAGON H.....	7
3	PAFZZ	80045	23MS35338-50	. WASHER, LOCK.....	7
4	PAOZZ	30076	16016	. BREATHER CASE	1
5	PAHZZ	96906	MS90728-66	. SCREW, CAP, HEXAGON	2
6	PAOZZ	96906	MS35338-48	. WASHER, LOCK UPPER TRANSMISSION.....	12
CASE MOUNTING, COVER MOUNTING,					
RETAINER MOUNTING AND PLATE MOUNTING.....					
7	PAHZZ	30076	104692	. WASHER, KEYWAY IDLER GEAR	1
8	PAHZZ	30076	113596A	. GEAR ASSY TRANSMISS IDLER.....	1
9	PAHZZ	60380	GB2416-OH	.. BEARINGVROLLERINEED IDLER GEAR.....	2
10	PAHZZ	30076	150868	. SHIM IDLER GEAR.....	5
11	PAHZZ	30076	113598	. SHAFT, MAIN, IDLER.....	1
*12	KFHZZ	D2692	25704-281291-10	. PACKING, PREFORMED IDLER SHAFT PART	1
OF KIT P/N 344118.....					
13	PAOZZ	96906	MS18154-58	. SCREW, CAP, HEXAGON H PLATE	5
MOUNTING AND RETAINER MOUNTING					
14	XDHZZ	30076	104685	. PLATE KEEPERISHAFT LOCK.....	2
15	XDHHH	30076	113142A	. GEAR ASSYTRANSMISS CLUSTER.....	1
16	PAHZZ	60380	GB2212XOH	.. BEARING, ROLLERINEED CLUSTER GEAR.....	2
17	PAHZZ	30076	109439	. WASHER, KEY CLUSTER GEAR	2
18	PAHZZ	30076	109462	. SHAFTIGEAR CLUSTER GEAR	1
19	PAHZZ	96906	MS28775-216	. PACKING, PREFORMED PART OF KIT P/N.....	1
344118					
*20	XDHZZ	30076	113599	. ANCHOR, CLUTCH HUB	1
21	PAHZZ	30076	14722	. BOLT, SPECIAL.....	12
22	PAOZZ	96906	MS49006-10	. PLUG, PIPE, MAGNETIC HOUSING DRAIN	1
23	PAOZZ	30076	113590	. GASKET FILTER RETAINER PART OF KIT	1
P/N 344118					
24	XDOZZ	30076	113591	. RETAINER, OIL FILTER	1
25	PAOZZ	30076	113588	. STRAINER ELEMENTISE	1
26	PAHZZ	30076	113589	. GASKET SUMP COVER PART OF KIT P/N	1
344118					
27	XBHZZ	30076	113587	. COVER, SUMP	1
28	PAHZZ	96906	MS18154-58	. SCREW, CAP, HEXAGON H COVER	5
MOUNTING AND CAP MOUNTING					
29	PAHZZ	30076	113594	. GASKET BEARING CAP, FRONT PART OF	1
KIT P/N 344118.....					
30	PAHZZ	96906	MS27769-3	. PLUG, PIPE	1
31	PAOZZ	16662	AC2434	. ELBOW, PIPE TO HOSE.....	1
32	PAHZZ	30076	112903	. WASHER, FLAT BEARING CAP MOUNTING	4
33	PAHZZ	30076	113595	. CAP, BEARING FORWARD AND REVERSE	1
FRONT					
34	PAHZZ	96906	MS90725-67	. SCREW, CAP, HEXAGON TRANSMISSION.....	4
CASE, UPPER					

END OF FIGURE

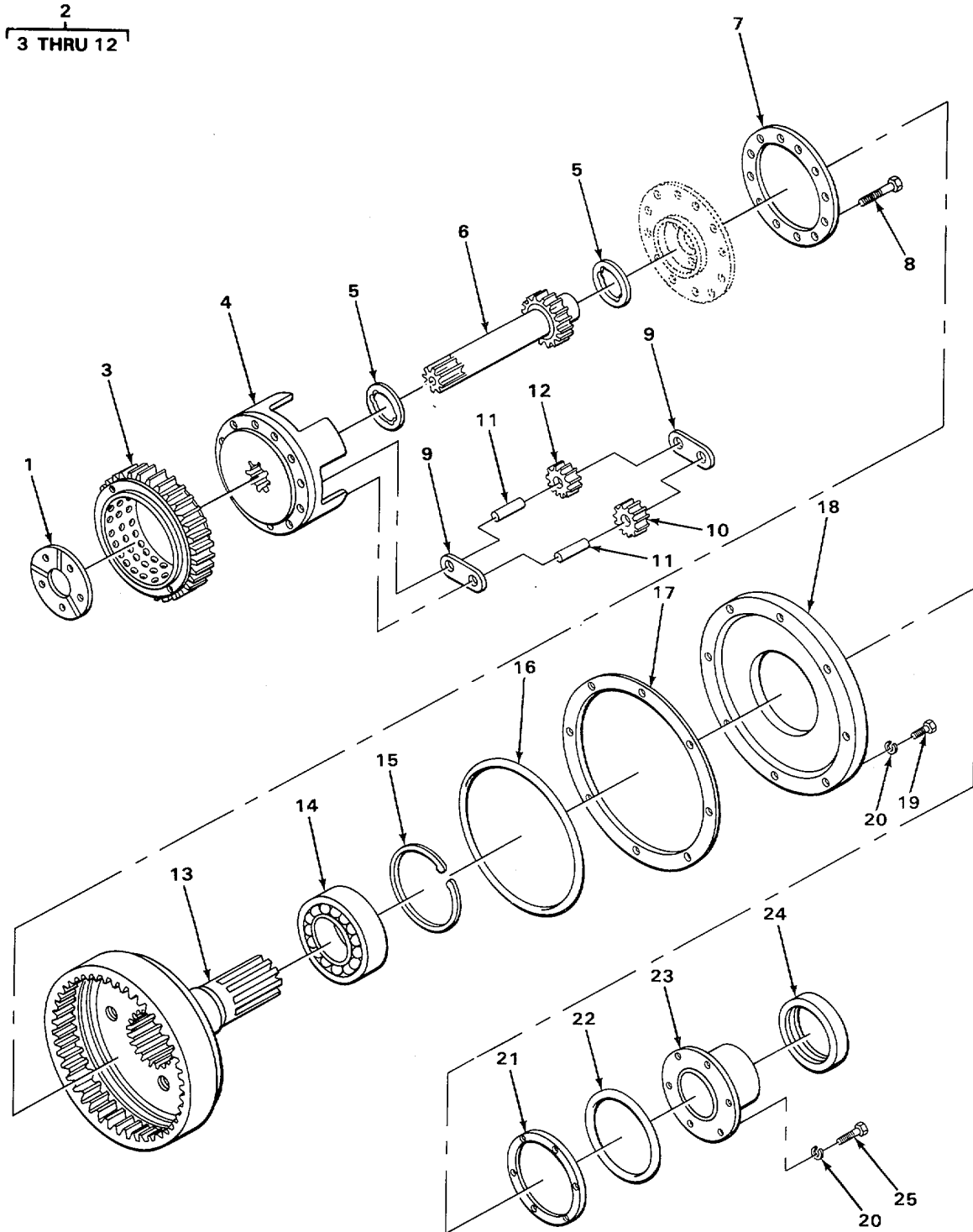

TA508596

FIGURE 35. PLANETARY CARRIAGE ASSEMBLY.

SECTION II

TM 10-3930-222-24P

(1) ITEM NO	(2) SMR CODE	(3) CAGEC	(4) PART NUMBER	(5) DESCRIPTION AND USABLE ON CODES (UOC)	(6) QTY
GROUP 0710 TRANSMISSION ASSEMBLY					
FIG. 35 PLANETARY CARRIAGE ASSEMBLY					
1	PAHZZ	30076	114208W	. WASHER, TRANSMISSION PLANETARY.....	1
				CARRIAGE.....	
*2	XDHHH	30076	113615A	. CARRIAGE ASSY PLANE	1
*3	XDHZZ	30076	113629A	.. GEAR ASSEMBLY PLANET CARRIAGE.....	1
				DRIVE	
4	XDHZZ	30076	113639A.	.. CAGE ASSEMBLY, PLANE*.....	1
5	PAHZZ	30076	113606	.. WASHER, KEY SUNIGEAR	2
6	XDHZZ	30076	113616	.. GEAR, SUN DRIVE.....	1
7	XDHZZ	30076	113628	.. PLATE, RETAINER.....	1
* 8	XDHZZ	30076	113632	.. SCREW, SPECIAL PLANETARY ASSEMBLY.....	12
* 9	XDHZZ	30076	113619	.. SPACER, PLATE PINION.....	8
10	XDHZZ	30076	113620A	.. GEAR PINION SET PLANET.....	1
1	XDHZZ	30076	113618	.. SHAFT, PLANETARY PINION.....	8
12	XDHZZ	30076	113623A	.. GEAR PINION SET PLANET.....	1
13	XDHZZ	30076	113633A	. GEAR ASSEMBLY, RING.....	1
14	PAHZZ	43334	45212	. BEARING, BALL, ANNULA PLANET RING.....	1
				. GEAR SHAFTH.....	
*15	XDHZZ	21450	586342	. RINGRETAINING FRONT BEARING	1
16	PAHZZ	88044	AN6230-43	. PACKING, PREFORMED COVERTFRONT PART ...	1
				OF KIT P/N 344118.....	
17	XDHZZ	30076	113638-5	. SHIM FRONT COVER	5
18	XDHZZ	30076	113635	. COVER, TRANSMISSION HOUSING, FRONT	1
19	PAHZZ	96906	MS90728-62	. SCREW, CAP, HEXAGON H HOUSING COVER	8
				MOUNTING.....	
20	PAHZZ	96906	MS35338-48	. WASHER, LOCK HOUSING COVER	14
				MOUNTING AND RETAINER MOUNTING1	
				UOC:CGY	
21	XDHZZ	30076	113636-7	. SHIM FRONT RETAINER.....	5
22	PAHZZ	96906	MS28775-247	. PACKINGIPREFORMED COVER RETAINER,	1
				FRONT PART OF KIT P/N 344118.....	
23	PAHZZ	30076	113637	. RETAINER, OIL SEAL BEARING OIL	1
				SEAL, FRONT.....	
24	PAHZZ	76680	415095	. SEAL, PLAIN, ENCASED OIL RING GEAR	1
				HUB PART OF KIT P/N 344118	
25	PAHZZ	96906	MS18154-58	. SCREW, CAP, HEXAGON H RETAINER	6
				MOUNTING.....	

END OF FIGURE

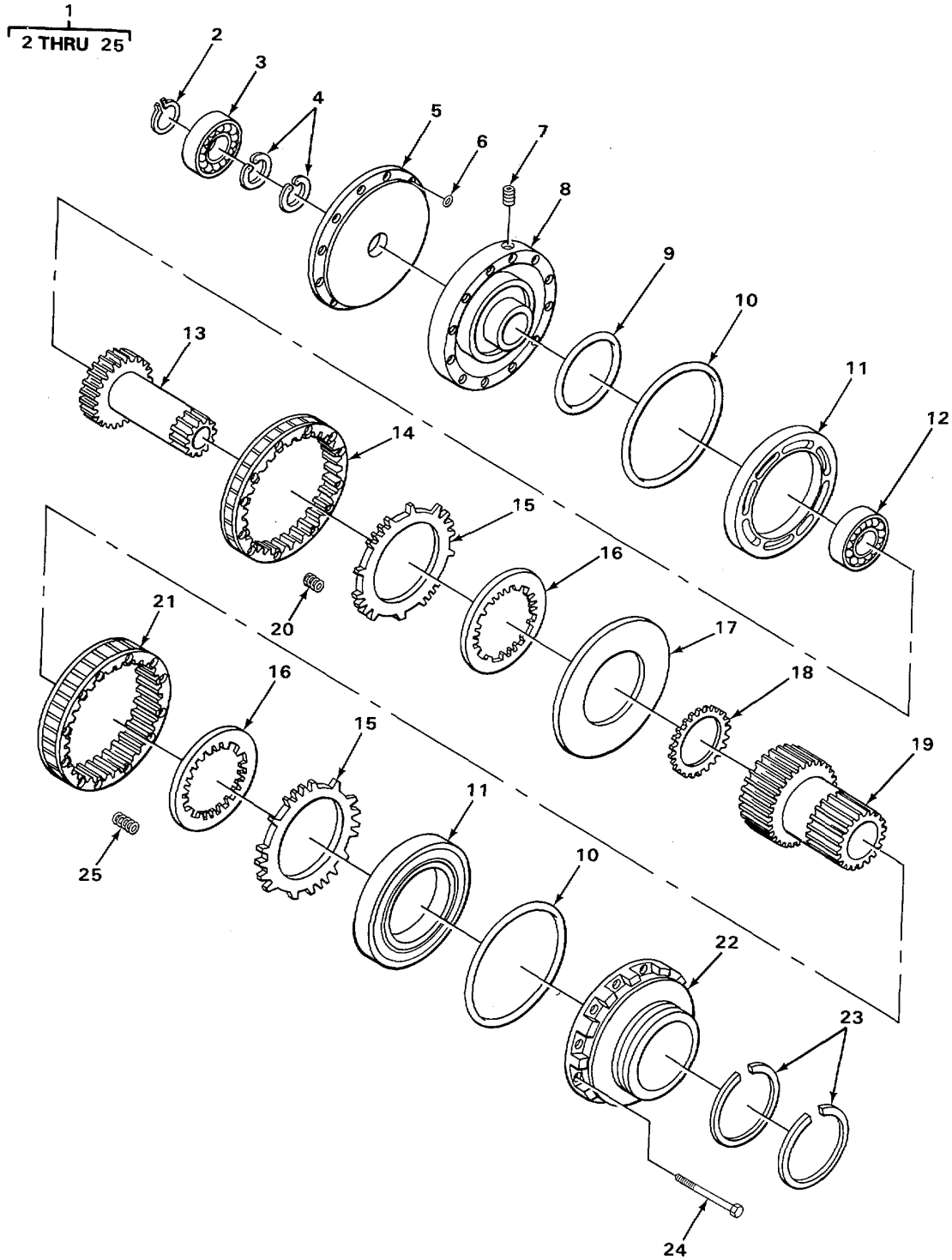

TA508597

FIGURE 36. CLUTCH ASSEMBLY, HIGH AND LOW.

SECTION II

TM 10-3930-222-24P

(1) ITEM NO	(2) SMR CODE	(3) CAGEC	(4) PART NUMBER	(5) DESCRIPTION AND USABLE ON CODES (UOC)	(6) QTY
GROUP 0713 INTERMEDIATE CLUTCH					
FIG. 36 CLUTCH ASSEMBLY, HIGH AND LOW					
1	PAHHH	30076	123633	CLUTCH, SLIDING SLEE HIGH AND LOW	1
2	PAHZZ	96906	MS16630-1177	. RING, RETAINING REAR BEARING	1
3	PAHZZ	79410	X3251	. BEARINGVBALL, ANNULA HIGH AND LOW	1
4	PAHZZ	30076	109410	CLUTCH SHAFT, REAR	
				. SEAL RINGREAR COVER PART OF KIT	2
				P/N 146365	
5	XDHZZ	30076	113601	. HUB1CLUTCH HIGH AND LOW	1
6	KFHZZ	30076	79982	. PACKINGIPREFORMED OIL PASSAGE PART	2
				OF KIT P/N 146365.....	
				UOC:CGY, CJG, CJH, CJJ	
6	XDHZZ	30076	79985	. SEAL, PLAIN.....	2
				UOC:CGZ	
7	PAHZZ	96906	MS27769-1	. PLUG, PIPE	1
8	PAHZZ	30076	117441	. HOUSING, CLUTCH END REAR	1
9	PAHZZ	30076	109452	. PACKINGIPREFORMED PISTON, INNER	2
				PART OF KIT P/N 146365	
10	PAHZZ	96906	MS28775-260	. PACKING, PREFORMED PISTON, OUTER	2
				PART OF KIT P/N 146365.....	
11	PAHZZ	30076	117442	. PISTON, CLUTCH	2
12	PAHZZ	43334	73LO9	. BEARING, BALL FRONT HUB	1
*i3	XDHZZ	30076	113603	. HUB, CLUTCH HIGH GEAR	1
14	XDHZZ	30076	111036	. RING, CLUTCH DISC, HIGH GEAR	1
15	PAHZZ	30076	114254	. DISK, CLUTCH SEPARATOR	12
16	PAHZZ	79370	PC2214	. DISK, CLUTCH FRICTION	12
17	PAHZZ	30076	111037	. PLATE, SEPARATOR.....	12
18	PAHZZ	30076	114449	. WASHER, CLUTCH ASSEM HIGH GEAR HUB	1
* 19	PAHZZ	30076	113607A	. HUB ASSEMBLY, CLUTCH LOW GEAR	1
20	PAHZZ	30076	114390	. SPRING, HELICAL, COMP PISTON, OUTER.....	8
21	XDHZZ	30076	113604	. RING, CLUTCH DISCTLOW GEAR	1
*22	XDHZZ	30076	117619A	. HOUSING ASSEMBLY ENDIFRONT	1
23	PAHZZ	30076	116540	. SEAL RING, METAL RING, CLUTCH END.....	4
				HOUSING, FRONT PART OF KIT P/N 146365.....	1
				UOC:CGY, CJG, CJH, CJJ	
23	PAHZZ	30076	78787	. RING, ROTARY SEAL FRONT.....	2
				UOC:CGZ	
24	PAHZZ	30076	16662	. BOLTMACHINE CLUTCH ASSEMBLY	12
25	PAHZZ	30076	113605	. SPRING, HELICAL, COMP CLUTCH	8
				RETAINING.....	

END OF FIGURE

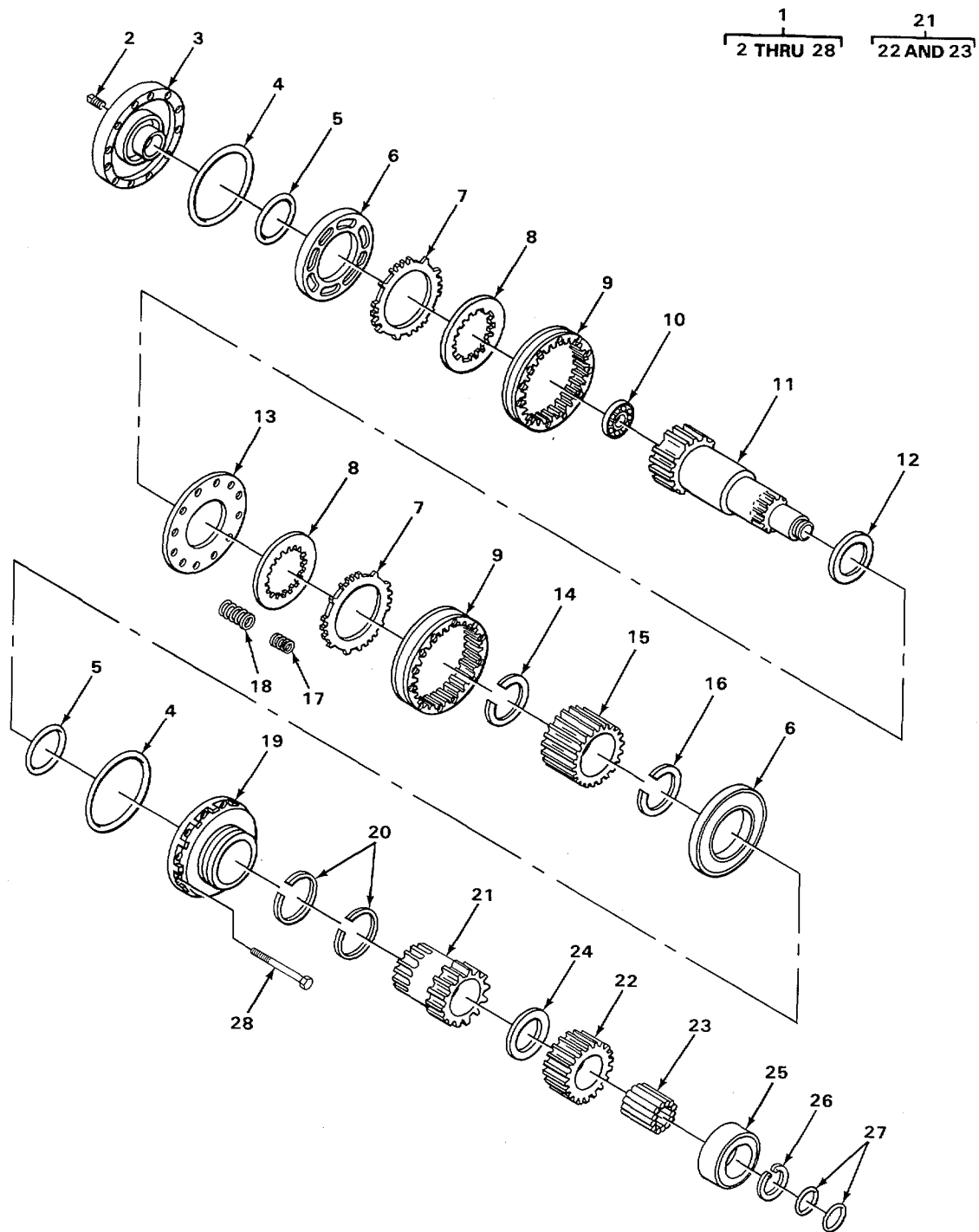

TA508598

FIGURE 37. CLUTCH ASSEMBLY, FORWARD AND REVERSE.

SECTION II

TM 10-3930-222-24P

(1) ITEM NO	(2) SMR CODE	(3) CAGEC	(4) PART NUMBER	(5) DESCRIPTION AND USABLE ON CODES (UOC)	(6) QTY
GROUP 0713 INTERMEDIATE CLUTCH					
FIG. 37 CLUTCH ASSEMBLY, FORWARD AND REVERSE					
1	PAHHH	30076	284115	CLUTCH PACK ASSEMBL FORWARD AND REVERSE UOC:CGZ	1
*1	XDHHH	30076	78225A	CLUTCH ASSYIFORWARD AND REVERSE UOC:CGY, CJG, CJH, CJJ	1
2	PAHZZ	96906	MS27769-1	. PLUG, PIPE HOUSING END	2
3	PFHZZ	30076	117439	. HOUSING, CLUTCH ENO, REAR	1
4	PAHZZ	96906	MS28775-260	. PACKING, PREFORMED PISTON, OUTER PART OF KIT P/N 146364	2
5	PAHZZ	30076	109452	. PACKING, PREFORMED PISTON, INNER PART OF KIT P/N 146364	2
6	PAHZZ	30076	117442	. PISTON, CLUTCH	2
7	PAHZZ	30076	114254	. DISK, CLUTCH SEPARATOR	12
8	PAHZZ	79370	PCZ214	. DISK, CLUTCH FRICTION	12
9	PAHZZ	30076	109450	. RING, CLUTCH	2
10	PAHZZ	43334	3L06X1	BEARING, BALL HOUSING END, REAR	1
11	PAHZZ	30076	109441A	. SHAFT ASSY CLUTCH FORWARD DRIVE UOC:CGY, CJG, CJH, CJJ	1
*11	XDHZZ	30076	164343	. SHAFT ASSEMBLY FORWARD DRIVE UOC:CGZ	1
12	PAHZZ	30076	114208W	. WASHER, TRANSMISSION SEPARATOR PLATE UOC:CGY, CJG, CJH, CJJ	1
12	PAHZZ	30076	164336	. BEARING, WASHER, THRU SEPARATOR PLATE UOC:CGZ	1
13	PAHZZ	30076	111037	PLATEISEPARATOR	1
14	XDHZZ	72800	1245-6	RING, RETAINING	1
*15	XDHZZ	30076	109438	HU8, CLUTCH	1
16	XDHZZ	72800	1245-6	RING, RETAINING UOC:CGY, CJG, CJH, CJJ	2
16	PAHZZ	30076	11195	. RING, RETAINING HUB UOC:CGZ	2
17	PAHZZ	30076	114387	. SPRING, HELICAL, COMP RETRACTION, INNER	16
18	PAHZZ	30076	114388	. SPRING, HELICAL, COMP RETRACTION, OUTER	16
19	PAHZZ	30076	117618A	HOUSING, CLUTCH, END, FRONT	1
20	PAHZZ	30076	116540	. SEAL RING, METAL RING CLUTCH END HOUSING, FRONT PART OF KIT P/N 146364 UOC:CGY, CJG, CJH, CJJ	2
20	PAHZZ	30076	78787	. RING, ROTARY SEAL FRONT UOC:CGZ	4
*21	PFHZZ	30076	109429A	. GEAR ASSY, CLUTCH REVERSE DRIVE UOC:CGY, CJG, CJH, CJJ	1
21	PAHHH	30076	164339	. GEAR ASSEMBLY UOC:CGZ	1

SECTION II

TM 10-3930-222-24P

(1) ITEM NO	(2) SMR CODE	(3) CAGEC	(4) PART NUMBER	(5) DESCRIPTION AND USABLE ON CODES (UOC)	(6) QTY
22	PAHZZ	30076	109444	.. GEAR, CLUTCH FORWARD DRIVE..... UOC:CGY, CJG, CJH, CJJ	1
22	PAHZZ	30076	191188	.. GEAR FORWARD DRIVE UOC:CGZ	1
*23	PAHZA	60380	GB2420XOH	.. BEARING, ROLLER, NEED REVERSE GEAR..... UOC:CGY, CJG, CJH, CJJ	1
23	PAHZZ	80648	Q8122	.. ROLLER, BEARING REVERSE DRIVE..... UCC: CGZ	47
24	PAHZZ	30076	109926	. WASHER, FLAT FORWARD DRIVE GEAR UOC:CGY, CJG, CJH, CJJ	1
24	PAHZZ	30076	164345	. SPACER GEAR UOC:CGZ	1
25	PAHZZ	90940	0097088-9	. BEARING, BALL, ANNULA DRIVE SHAFT..... UOC:CGY, CJG, CJH, CJJ	1
25	PAHZZ	21335	207WG	. BEARING, BALL, ANNULA DRIVE SHAFT..... UOC:CGZ	1
26	PAHZZ	72800	740R	. RING, RETAINING DRIVE SHAFT..... BEARING, INNER..... UOC:CGY, CJG, CJH, CJJ	2
26	PAHZZ	30076	37065	. RING, RETAINING DRIVE SHAFT INNER..... BEARING UOC:CGZ	1
27	PAHZZ	30076	109446	. SEAL RING, SHAFT, FRONT PART OF KIT P/N 146364 UOC:CGY, CJG, CJH, CJJ	2
27	PAHZZ	30076	164347	. SEAL SHAFT, FRONT..... UOC:CGZ	2
*2B	XDHZZ	30076	16661	. SCREW, SPECIAL CLUTCH ASSEMBLY..... END OF FIGURE	12

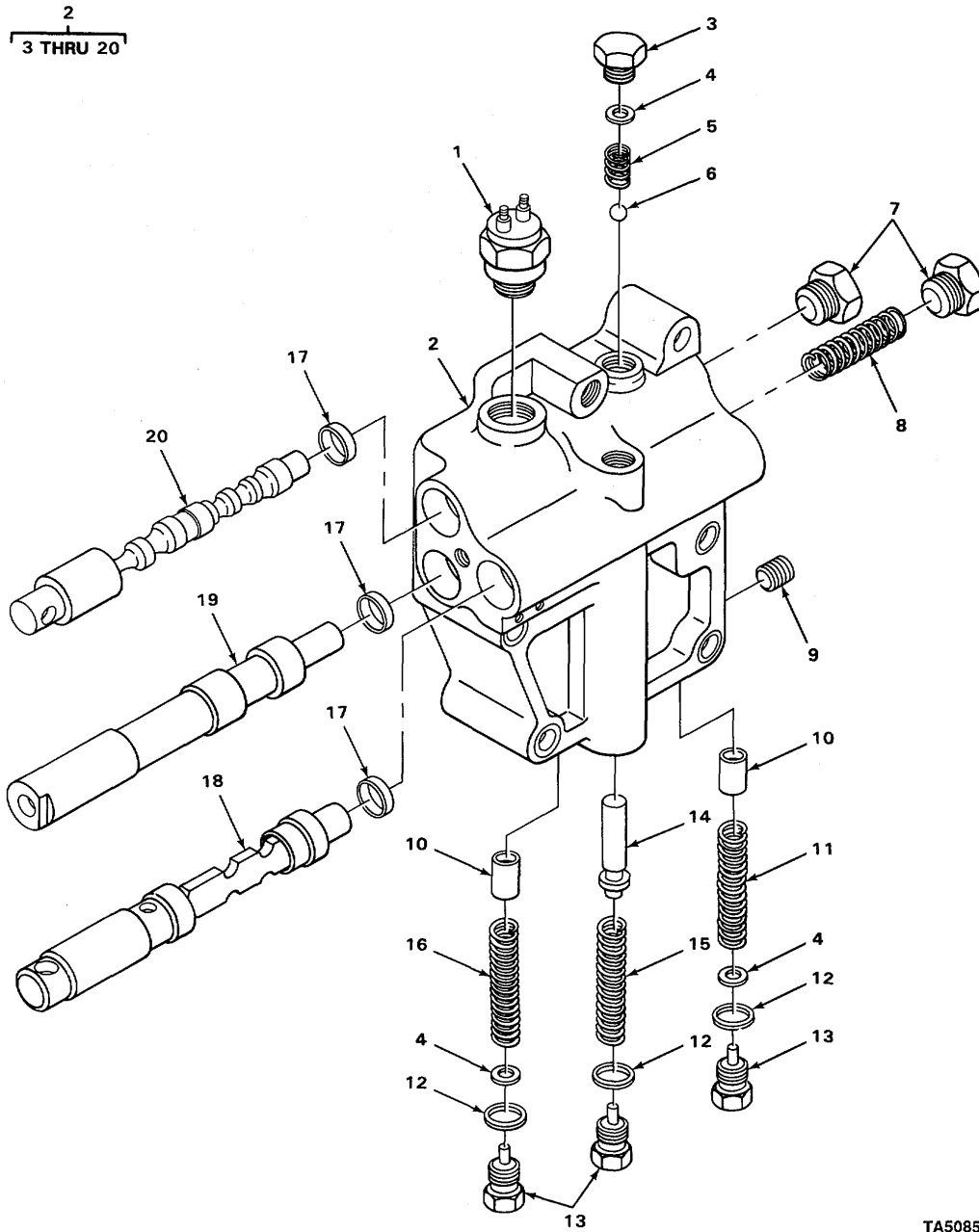

TA508599

FIGURE 38. CONTROL VALVE (MHE178 AND MHE178A).

SECTION II

TM 10-3930-222-24P

(1) ITEM NO	(2) SMR CODE	(3) CAGEC	(4) PART NUMBER	(5) DESCRIPTION AND USABLE ON CODES (UOC)	(6) QTY
GROUP 0714 SERVO UNIT					
FIG. 38 CONTROL VALVE (MHE178 AND MHE178A)					
1	PAOZZ	30076	109422	SWITCH, SENSITIVE NEUTRAL STARTING UOC:CGY, CJG	1
2	PAFHH	30076	281187	VALVE ASSEMBLY TRANSMISSION CONTROL UOC:CGY, CJG	1
3	PFHZZ	30076	113153	. PLUG, THREADED BALL SPRING UOC:CGY, CJG	2
4	PAHZZ	30076	108408	. WASHER, FLAT PRESSURE REGULATING PART OF KIT P/N 153099 UOC:CGY, CJG	4
5	XDHZZ	30076	104680	. SPRING, HELICAL, COMP DETENT BALL UOC:CGY, CJG	2
6	PAHZZ	96906	MS19059-2418	. BALL, BEARING DETENT UOC:CGY, CJG	2
7	XDHZZ	30076	98624	. PLUG, MACHINE THREAD UOC:CGY, CJG	3
8	PAHZZ	30076	109424	. SPRING, HELICAL, COMP PRESSURE INCHING SPOOL..... UOC:CGY, CJG	1
9	PAHZZ	96906	MS27769-1	. PLUG, PIPE OIL PASSAGE UOC:CGY, CJG	1
*10	XBHZZ	30076	108406	. PLUNGER, DETENT UOC:CGY, CJG	2
11	PFHZZ	30076	109418	. SPRING, HELICAL, COMP PRESSURE REGULATOR..... UOC:CGY, CJG	1
12	PAHZZ	65282	A10781X	. WASHER, FLAT PART OF KIT P/N 153099 UOC:CGY, CJG	3
13	XBHZZ	30076	108407	. RETAINER UOC:CGY, CJG	3
14	XBHZZ	30076	113645	. PLUNGER RELIEF VALVE..... UOC:CGY, CJG	1
15	XDHZZ	30076	113646	. SPRING, HELICAL, COMP RELIEF VALVE..... UOC:CGY, CJG	1
16	PAHZZ	30076	116541	. SPRING, HELICAL, COMP PRESSURE REGULATOR..... UOC:CGY, CJG	1
17	PAHZZ	79150	63123	. SEAL, PLAIN ENCASED OIL, SPOOL PART..... OF KIT P/N 1530..... UOC:CGY, CJG	3
*18	PAHZA	30076	113648	. SPOOL, HI LO SPEED UOC:CGY, CJG	1
19	PAHZZ	30076	113647	. SPOOL, CONTROL VALVE INCHING UOC:CGY, CJG	1
20	PAHZA	30076	113649	. SPOOL, CONTROL VALVE FORWARD AND REVERSE UOC:CGY, CJG	1

END OF FIGURE

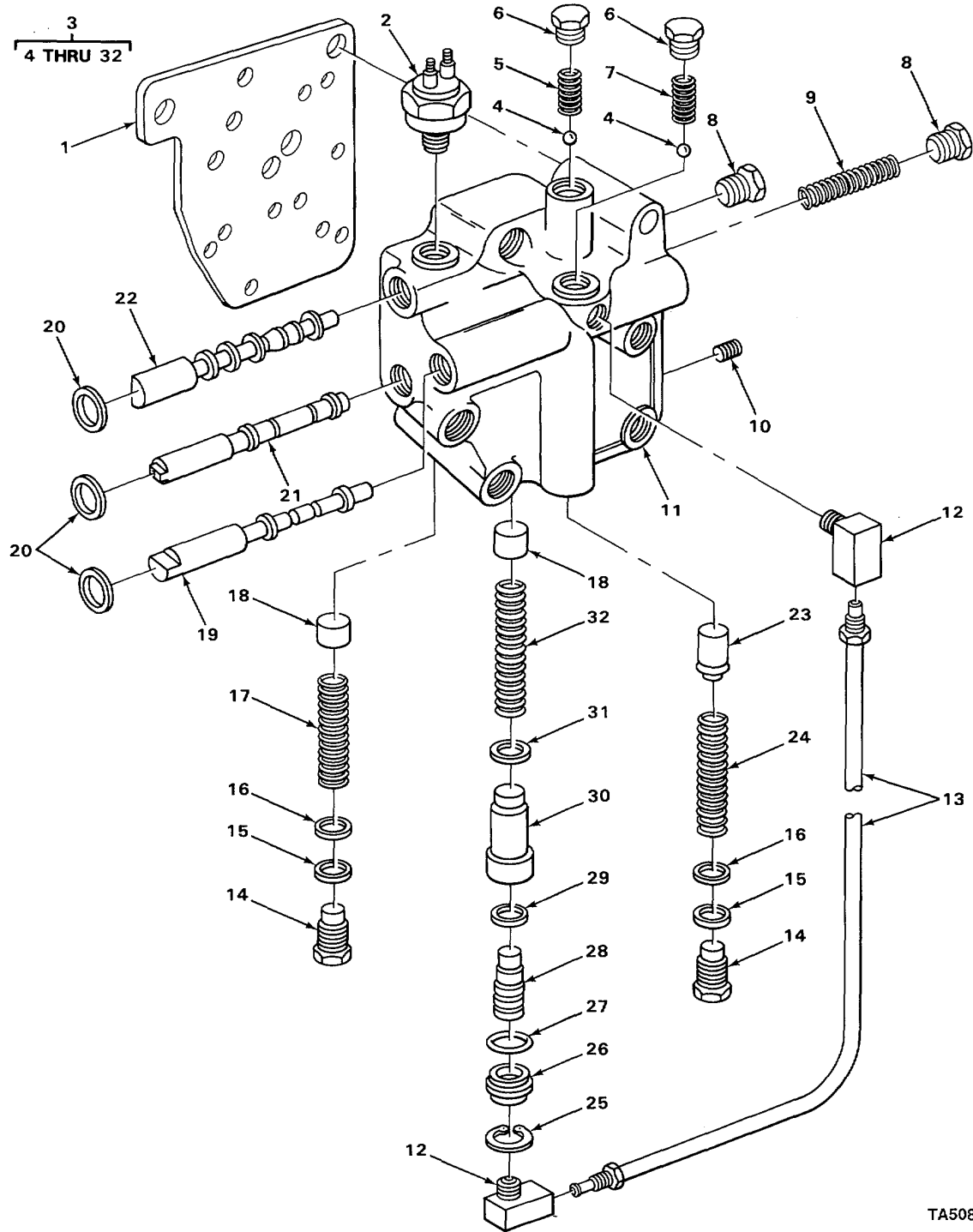

TA508600

FIGURE 39. CONTROL VALVE (MHE178B AND MHE223).

SECTION II

TM 10-3930-222-24P

(1) ITEM NO	(2) SMR CODE	(3) CAGEC	(4) PART NUMBER	(5) DESCRIPTION AND USABLE ON CODES (UOC)	(6) QTY
GROUP 0714 SERVO UNIT					
FIG. 39 CONTROL VALVE (MHE178B AND MHE223)					
1	XDHZZ	30076	113640	. PLATE VALVE PORTING	1
2	PAOZZ	30076	109422	SWITCHISENSITIVE	1
3	PAFHH	30076	281187	UOC:CGZ, CJH, CJJ VALVE ASSEMBLY TRANSMISSION CONTROL	1
3	XBFHH	30076	140537	UOC:CGZ VALVE ASSEMBLY TRANSMISSION CONTROL	1
4	PAHZZ	96906	MS19059-2418	UOC:CJHTCJJ . BALL, BEARING	2
5	XDHZZ	0076	104680	UOC:CGZ, CJH, CJJ . SPRING, HELICAL, COMP	1
6	PFHZZ	30076	113153	UOC:CGZ, CJH, CJJ . PLUG, THREADED	2
7	XDHZZ	30076	157771	UOC:CGZ, CJH, CJJ . SPRING, HELICAL, COMP	1
8	XBHZZ	30076	96824C	UOC:CGZ, CJH, CJJ . PLUG	3
9	PAHZZ	30076	109424	UOC:CGZ, CJH, CJJ . SPRING, HELICAL, COMP	1
10	PAHZZ	96906	MS27769-1	UOC:CGZ, CJH, CJJ . PLUG, PIPE	1
11	XAHZZ	30076	140538	UOC:CGZ, CJH, CJJ . BODY	1
11	XAHZZ	30076	170606	UOC:CJH, CJJ . BODY	1
12	PAFZZ	81343	4-2 040202BA	UOC:CGZ ELBOW, PIPE TO TUBE	1
13	PAFZZ	30076	140554	UOC:CGZ, CJH, CJJ . TUBE ASSEMBLY	1
* 14	XDHZZ	30076	147220	UOC:CGZ, CJH, CJJ . SPRING, SPECIAL	2
15	PAHZZ	65282	A10781X	UOC:CGZ, CJH, CJJ . WASHER, FLAT PART OF KIT P/N 153099.	4
16	PAHZZ	30076	108408	UOC:CGY, CJH, CJJ . WASHER, FLAT PART OF KIT P/N 153099.	2
17	PAHZZ	30076	109418	UOC:CGZ, CJH, CJJ . SPRING, HELICALICOMP	1
18	PFHZZ	30076	108406	UOC:CGZ, CJH, CJJ . PLUNGER, DETENT	2
*19	PAHZA	30076	113648	UOC:CGZ, CJH, CJJ . SPOOL, HI LO SPEED	1
20	PAHZZ	79150	63123	UOC:CGZ, CJH, CJJ . SEAL, PLAIN ENCASED PART OF KIT P/N	3
21	PAHZZ	30076	113647	153099	
21	PAHZZ	30076	164349	UOC:CGZ, CJH, CJJ . SPOOL, CONTROL VALVE	1
				UOC:CJH, CJJ . SPOOL, INCHING	1

(1) ITEM NO	(2) SMR CODE	(3) CAGEC	(4) PART NUMBER	(5) DESCRIPTION AND USABLE ON CODES (UOC)	(6) QTY
*22	PAHZA	30076	113649	UOC: CGZ . SPOOL, CONTROL VALVE.....	1
23	XBHZZ	30076	113645	UOC:CGZ, CJH, CJJ . PLUNGER	1
24	XDHZZ	30076	113646	UOC:CGZ, CJH, CJJ . SPRING, HELICAL, COMP.....	1
25	PAHZZ	30076	140546	UOC:CGZ, CJH, CJJ . RING	1
26	XDHZZ	30076	140542	UOC:CGZ, CJH, CJJ . CAM, CONTROL.....	1
27	PAHZZ	30076	79986	UOC:CGZ, CJH, CJJ . PACKING, PREFORMED	1
28	XBHZZ	30076	140550	UOC:CGZ, CJH, CJJ . SPOOL.....	1
29	XDHZZ	30076	140544	UOC:CGZ, CJH, CJJ . SHIM	5
30	XBHZZ	30076	140549	UOC:CGZ, CJH, CJJ . GUIDE	1
31	PAHZZ	30076	140545	UGC:CGZ, CJH, CJJ . WASHER, COPPER	1
32	PAHZZ	30076	116541	UOC:CGZ, CJH, CJJ . SPRING, HELICAL, COMP.....	1

END OF FIGURE

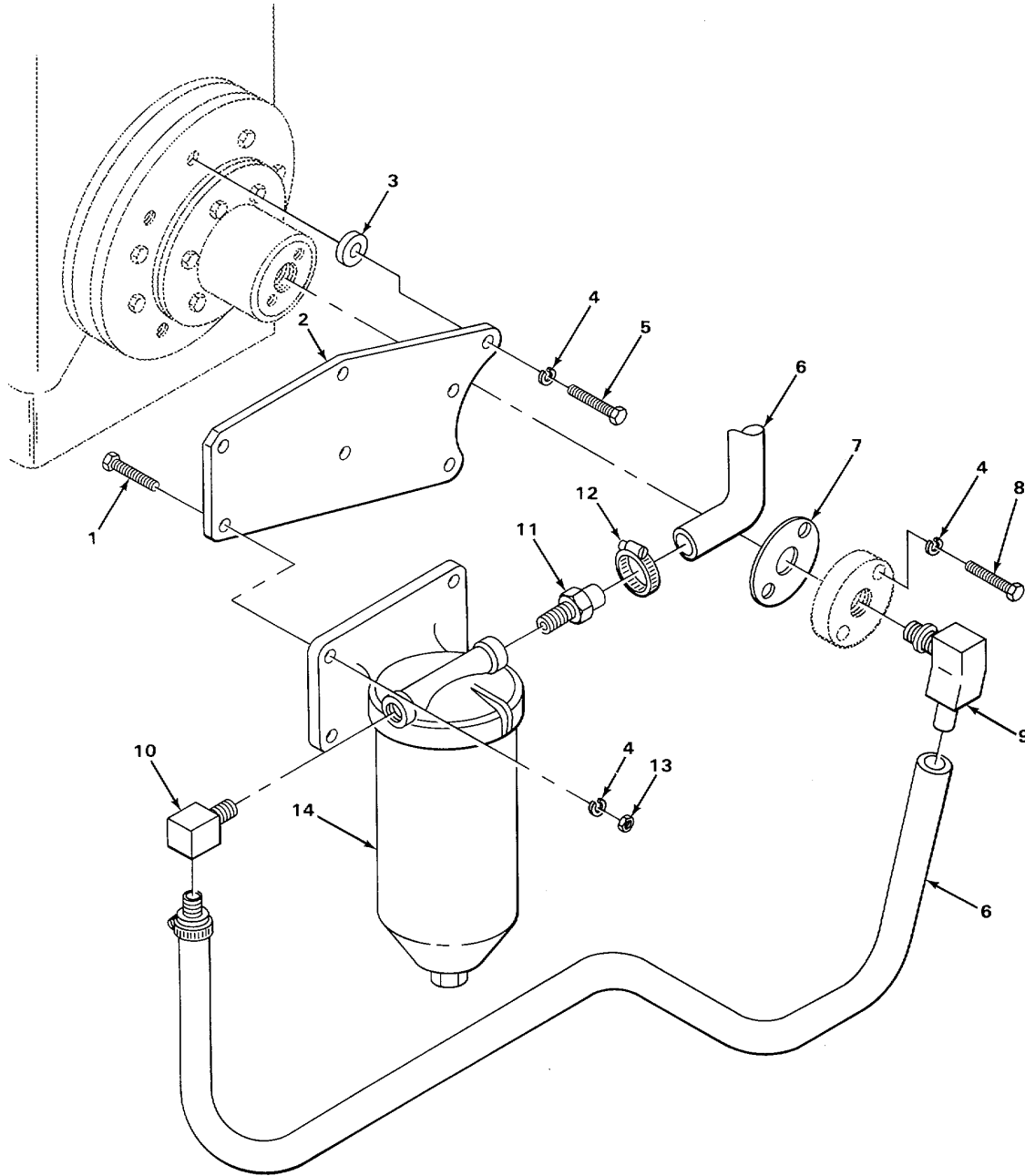

TA508601

FIGURE 40. TRANSMISSION OIL FILTER LINES AND FITTINGS (MHE178B, MHE178C, AND MHE223).

SECTION II

TM 10-3930-222-24P

(1) ITEM NO	(2) SMR CODE	(3) CAGEC	(4) PART NUMBER	(5) DESCRIPTION AND USABLE ON CODES (UOC)	(6) QTY
GROUP 0721 COOLERS, PUMPS, MOTORS					
FIG. 40 TRANSMISSION OIL FILTER LINES AND FITTINGS (MHE178B, MHE178C, AND MHE223)					
1	PAOZZ	96906	MS90728-64	SCREW, CAPIHEXAGON H..... UOC:CGY, CJH, CJJ	4
2	XBOZZ	30076	140760	PLATE MOUNTING UOC:CGZ, CJH, CJJ	1
*3	XDDZZ	30076	140761	SPACER..... UOC:CGZ, CJH, CJJ	3
4	PAOZZ	96906	MS35338-046	WASHER, LOCK..... UOC:CGY, CGZ	9
5	PAOZZ	96906	MS90728-65	SCREW, CAP, HEXAGON UOC:CGY, CGZ	3
6	PFOZZ	30076	140769	HOSE, PREFORMED UOC:CGZ, CJH, CJJ	2
7	PAOZZ	30076	113589	GASKET UOC:CGZ, CJH, CJJ	1
8	PAOZZ	96906	MS90728-62	SCREW, CAP, HEXAGON H..... UOC:CGZ, CJH, CJJ	2
9	XBOZZ	79470	844-170	ADAPTER UOC:CGZ, CJH, CJJ	1
10	XDOZZ	88044	AN842-16D	ELBOW, PIPE TO HOSE..... UOC:CGZ, CJH, CJJ	1
11	PAOZZ	54214	840-16D	ADAPTER, STRAIGHT, P..... UOC:CGZ, CJH, CJJ	1
12	PAOZZ	11083	1K6717	CLAMP, HOSE..... UOC:CGZ, CJH, CJJ	2
13	PAOZZ	96906	MS51967-8	NUT, PLAIN, HEXAGON FILTER MOUNTING UOC:CGZ, CJH, CJJ	4
14	PAOOO	30076	140765	FILTER, FLUID TRANSMISSION OIL UOC:CGZ, CJH, CJJ	1

END OF FIGURE

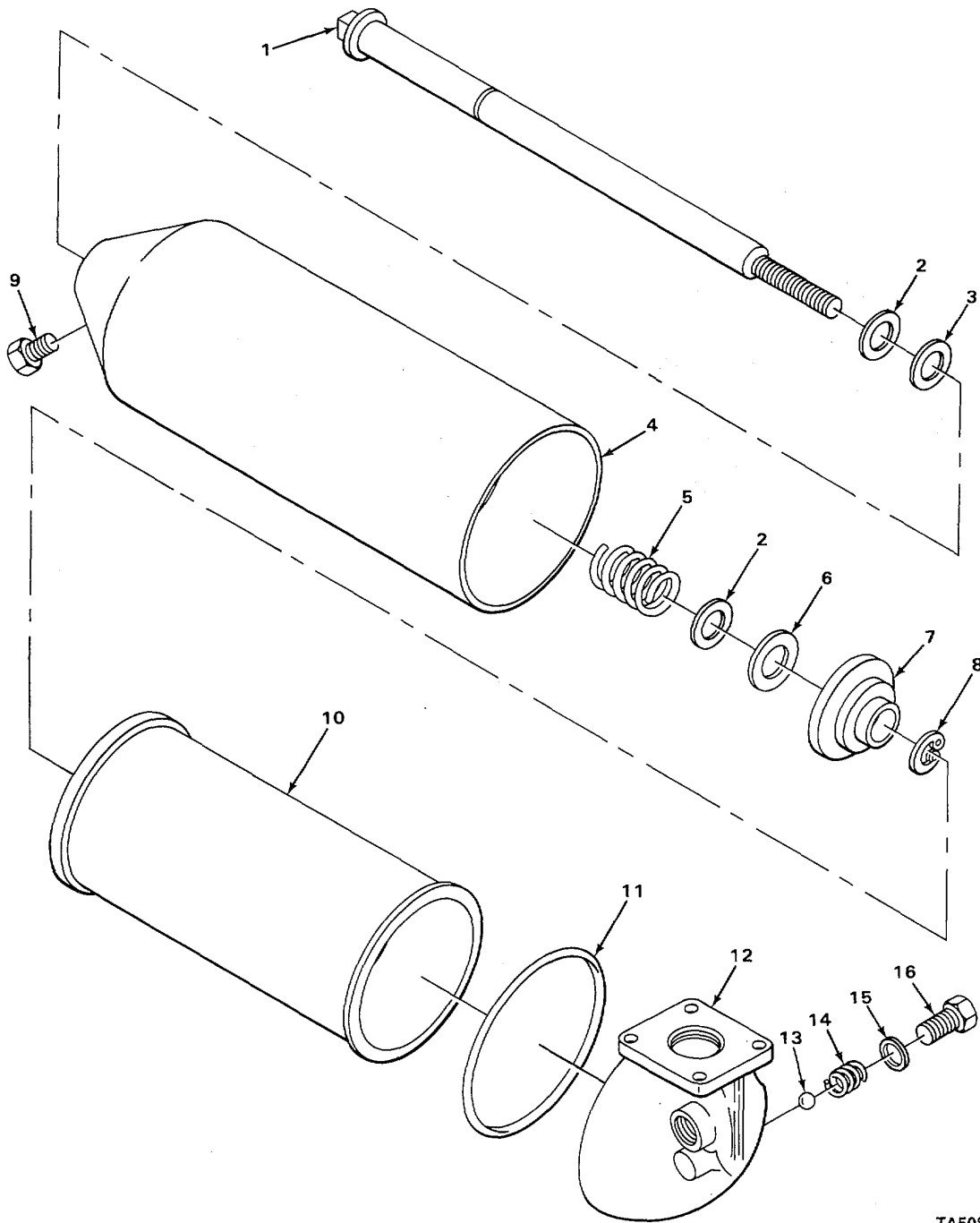

TA508602

FIGURE 41. TRANSMISSION OIL FILTER (MHE178B, MHE178C, AND MHE223).

(1) ITEM NO	(2) SMR CODE	(3) CAGEC	(4) PART NUMBER	(5) DESCRIPTION AND USABLE ON CODES (UOC)	(6) QTY
GROUP 0721 COOLERS, PUMPS, MOTORS					
FIG. 41 TRANSMISSION OIL FILTER (MHE1788, MHE178C, AND MHE223)					
1	XAOZZ	30076	145201	.STUD CENTER..... UOC: CGZ, CJH, CJJ	1
2	XAOZZ	30076	145198	.WASHER UOC: CGZ, CJH, CJJ	2
3	PFOZZ	70040	5574350	.GASKET STUD..... UOC: CGZ, CJH, CJJ	1
4	XAOZZ	30076	145192	.SHELL ASSEMBLY..... UOC: CGZ, CJH, CJJ	1
5	PFOZZ	30076	145194	.SPRING, HELICAL, COMP..... UOC: CGZ, CJH, CJJ	1
6	PAOZZ	97907	5573960	.WASHER, FLAT..... UOC: CGZ, CJH, CJJ	1
7	PAOZZ	30076	145199	.SUPPORT..... UOC: CGZ, CJH, CJJ	1
8	XAOZZ	30076	145202	.RING, RETAINING..... UOC: CGZ, CJH, CJJ	1
9	PAOZZ	72582	5570480	.VALVE, PLUT DRAIN..... UOC: CGZ, CJH, CJJ	1
10	PAOZZ	96906	MS35802-3	.FILTER ELEMENT, FLUI..... UOC: CGZ, CJH, CJJ	1
11	PAOZZ	70040	G748	.GASKET..... UOC: CGZ, CJH, CJJ	1
12	XAOZZ	30076	145187	.BASE ASSEMBLY..... UOC: CGZ, CJH, CJJ	1
13	XAOZZ	30076	145190	.VALVE..... UOC: CGZ, CJH, CJJ	1
14	PAOZZ	30076	140759	.SPRING, HELICAL, COMP..... UOC: CGZ, CJH, CJJ	1
15	PAOZZ	70040	5575086	.GASKET..... UOC: CGZ, CJH, CJJ	1
16	XDOZZ	30076	145188	.PLUG, VALVE..... UOC: CGZ, CJH, CJJ	1

END OF FIGURE

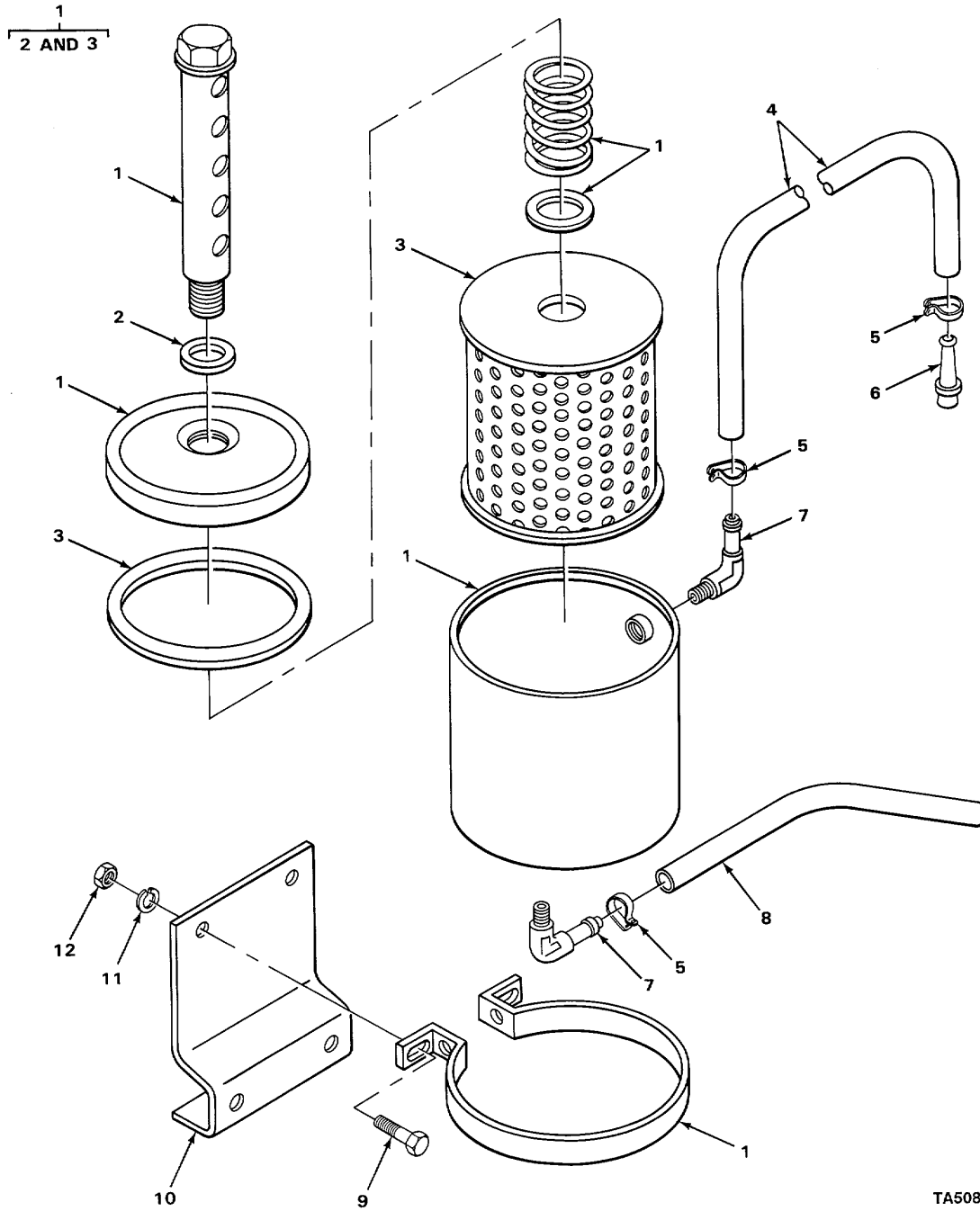

TA508603

FIGURE 42. TRANSMISSION OIL FILTER AND LINES (MHE178 AND MHE178A).

(1) ITEM NO	(2) SMR CODE	(3) CAGEC	(4) PART NUMBER	(5) DESCRIPTION AND USABLE ON CODES (UOC)	(6) QTY
SECTION II					
GROUP 0721 COOLERS, PUMPS, MOTORS					
FIG. 42 TRANSMISSION OIL FILTER AND LINES (MHE178 AND MHE178A)					
1	PAOOO	30076	109918A	FILTER, FLUID OIL..... UOC: CGY, CJG	1
2	PAOZZ	73370	102027	.GASKET, COVER..... UOC: CGY, CJG	1
3	PAOZZ	96906	MS35802-2	.FILTER ELEMENT, FLUI..... UOC: CGY, CJG	1
4	MDOZZ	30076	111508	HOSE, RUBBER OIL FILTER TO PUMP INLET MAKE FROM HOSE P/N 0S4720-0018D000..... UOC: CGY, CJG	2
5	PAOZZ	66295	4516	CLAMP, HOSE..... UOC: CGY, CJG	6
6	PAOZZ	04627	171007	ADAPTER, STRAIGHT, TU PUMP INLET UOC: CGY, CJG	1
7	PAOZZ	88044	AN842-8	ELBOW, PIPE TO HOSE FILTER UOC: CGY, CJG	2
8	MOOZZ	30076	109920	HOSE, RUBBER RADIATOR TO FILTER MAKE..... FROM HOSE P/N CS4720-0018D0000. UOC: CGY, CJG	1
9	PAOZZ	96906	MS90727-32	BOLD, MACHINE FILTER MOUNTING..... UOC: CGY, CJG	4
10	XBOZZ	30076	111102	BRACKET FILTER MOUNTING UOC: CGY, CJG	1
11	PAOZZ	96906	MS35338-45	WASHER, LOCK FILTER MOUNTING UOC: CGY, CJG	4
12	PAOZZ	96906	MS51968-5	NUT, PLAIN, HEXAGON FILTER MOUNTING UOC: CGY, CJG	4

END OF FIGURE

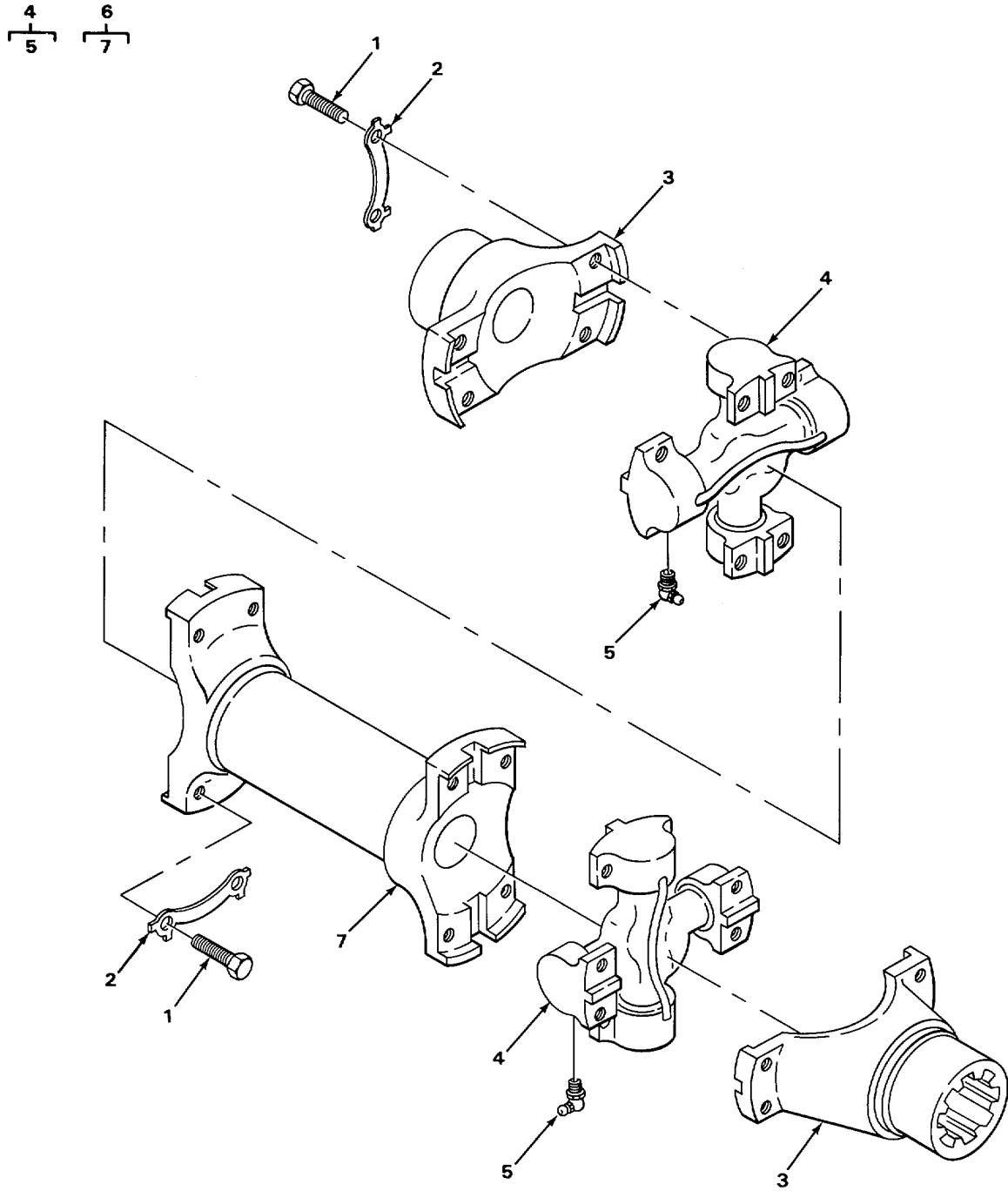

TA508604

FIGURE 43. PROPELLER SHAFT.

SECTION II					
(1)	(2)	(3)	(4)	(5)	(6)
ITEM	SMR		PART		
NO	CODE	CAGEC	NUMBER	DESCRIPTION AND USABLE ON CODES (UOC)	QTY
				GROUP 09 PROPELLER, PROPELLER SHAFTS, UNIVERSAL JOINTS, COUPLER, AND CLAMP ASSEMBLY	
				GROUP 0900 PRUPELLER SHAFTS	
				FIG. 43 PROPELLER SHAFT	
1	PAFZZ	08018	3544J	BOLT, MACHINE UNIVERSAL CROSS	16
2	PAFZZ	97577	3550J	LOCKING PLATE, NUT A.....	8
3	PAFZZ	30076	114782	YOKE, SPECIAL	1
4	PAFZZ	75160	AT25144	SPIDER, UNIVERSAL JC	2
5	PAFZZ	96906	MS15001-3	. FITTING, LUBRICATION CROSS	2
6	PAFFF	30076	114783	DRIVESHAFT, SPECIAL	1
7	PFFZZ	97577	42-13675-1	. PROPELLER SHAFT DRIVE	1

END OF FIGURE

1
2

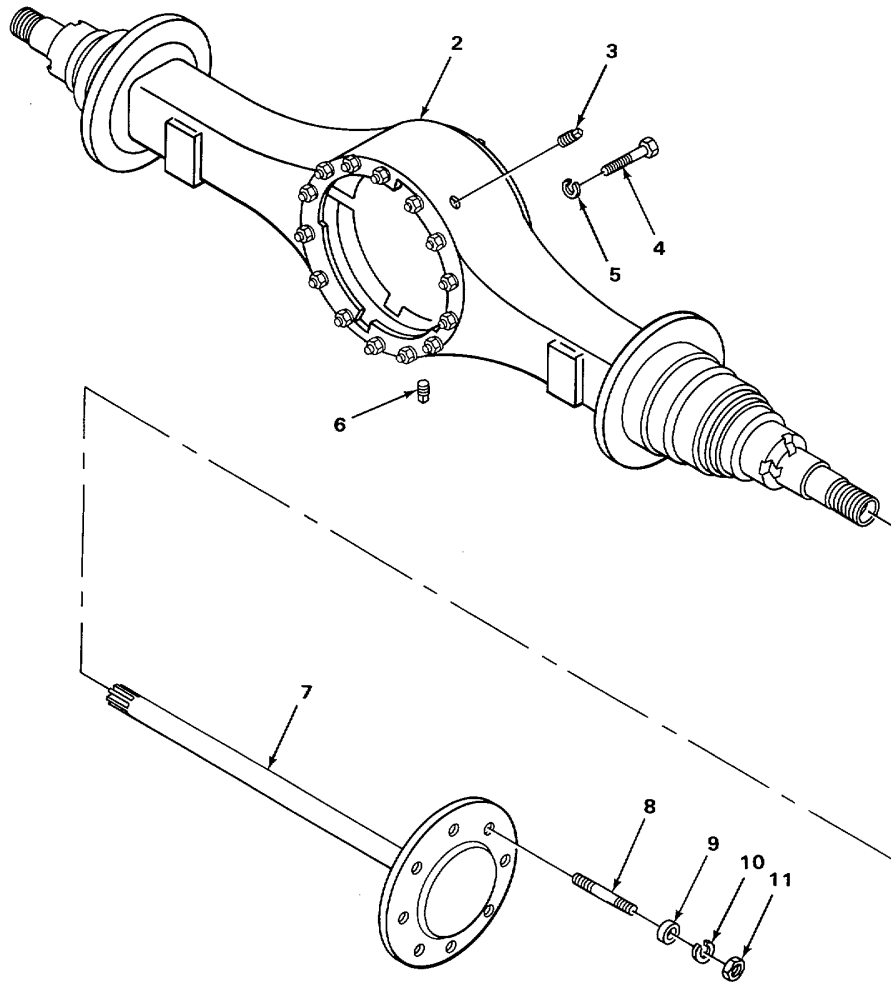

TA508605

FIGURE 44. FRONT AXLE.

SECTION II					
(1)	(2)	(3)	(4)	(5)	(6)
ITEM NO	SMR CODE	CAGEC	PART NUMBER	DESCRIPTION AND USABLE ON CODES (UOC)	QTY
				GROUP 10 FRONT AXLE	
				GROUP 1000 FRONT AXLE ASSEMBLY	
				FIG. 44 FRONT AXLE	
*1	XDFFF	30076	170729	SHAFT, AXLE, AUTOMOTI WITH AXLE	1
				SHAFTS, DIFFERENTIAL AND MOUNTING PADS.....	
				UOC:CJG, CJH, CJJ	
2	XDF7Z	30076	120018A	HOUSING, AXLE	1
3	PAOZZ	78500	A1199P1394	. BREATHER HOUSING	1
*4	PAFZZ	30076	221697	. BOLT, SPECIAL HOUSING MOUNTING	4
5	PAFZZ	96906	MS35338-53	WASHER, LOCK HOUSING MOUNTING	4
6	PAOZZ	89346	9409949	PLUG, PIPE DRAIN AND FILL	3
7	PAOZZ	30076	263570	SHAFT, AXLE, AUTOMOTI	2
8	PFFZZ	30076	114825	STUD, PLAIN	16
*9	PAOZA	30076	114827	BUSHING, TAPERED SHAFT	16
10	PAOZZ	96906	MS35338-046	WASHER, LOCK CARRIER MOUNTING.....	16
*11	PAOZZ	96906	S51972-5	NUT, PLAIN, HEXAGON AXLE SHAFT	16
				RETAINING	

END OF FIGURE

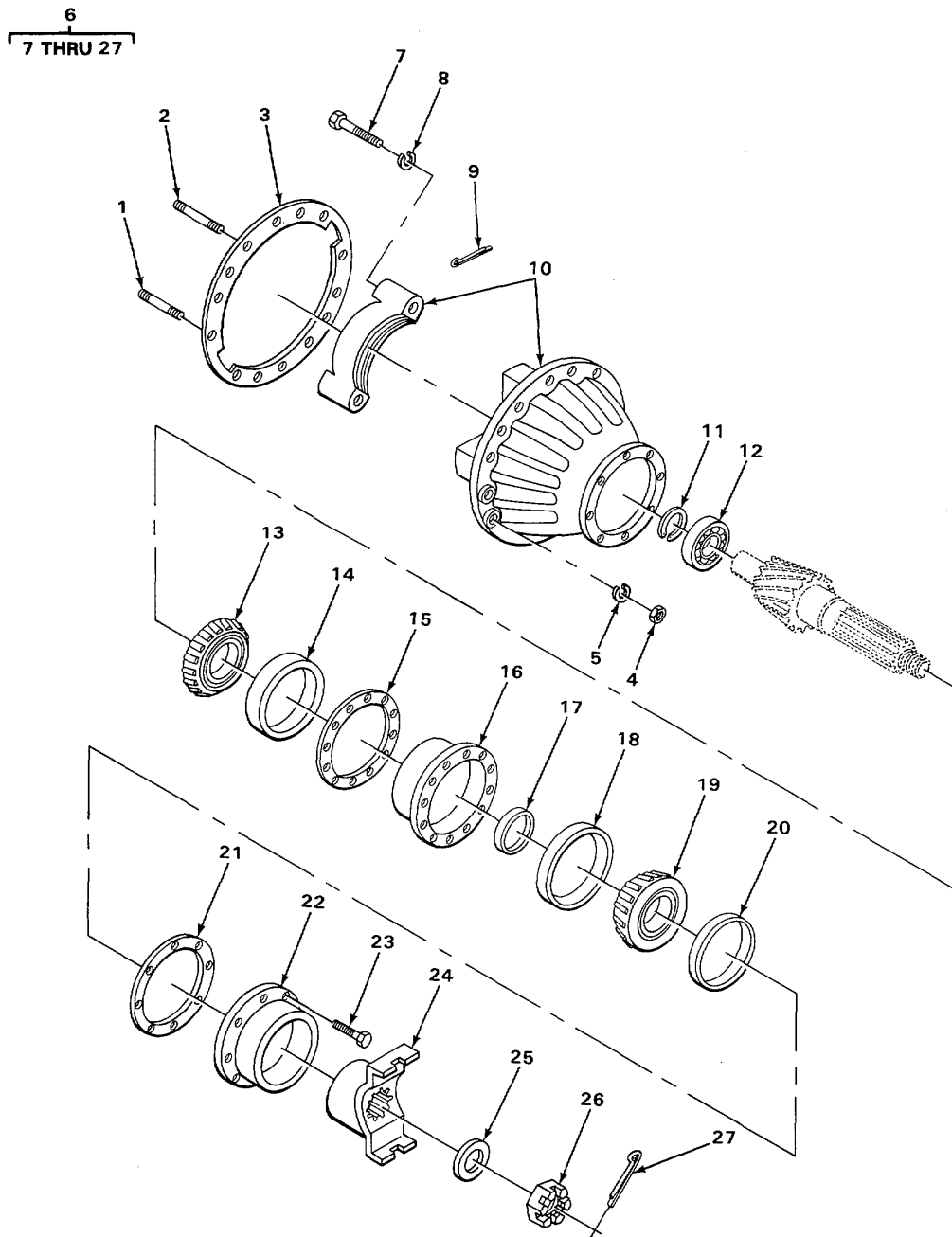

TA508606

FIGURE 45. DIFFERENTIAL AND CARRIER ASSEMBLY.

SECTION II					
(1)	(2)	(3)	(4)	(5)	(6)
ITEM NO	SMR CODE	CAGEC	PART NUMBER	DESCRIPTION AND USABLE ON CODES (UOC)	QTY
GROUP 1002 DIFFERENTIAL					
FIG. 45 DIFFERENTIAL AND CARRIER ASSEMBLY					
1	PAFZZ	78500	4X1050	STUD, PLAIN CARRIER MOUNTING, LONG	4
2	XBFZZ	78500	3X1083	STUD, PLAIN CARRIER MOUNTING, SHORT	5
*2	PAFZZ	30076	151568	STUD CARRIER MOUNTING, SHORT	5
3	PAFZZ	78500	2208B444	GASKET CARRIER MOUNTING	1
4	PAFZZ	96906	MS51968-14	NUT, PLAIN, HEXAGON DIFFERENTIAL	14
5	PAFZZ	96906	MS35338-48	WASHER, LOCK DIFFERENTIAL MOUNTING	14
6	PAFFF	78500	C54-3200T540-529	DIFFERENTIAL AND	1
6	PAFFF	30076	151567	UOC:CGZ CARRIER, DIFFERENTIAL	1
7	PAFZZ	78500	10X544	UOC:CGY, CJG, CJH, CJJ . SCREW, CAP, HEXAGON H CARRIER CAP	4
8	PAFZZ	96906	MS35338-143	. WASHER, LOCK	4
9	PAFZZ	78500	1199R2176	. PIN, COTTER ADJUSTING RING LOCK	2
*10	PAFZZ	97286	A2-3200T540	. CARRIER AND CAP ASS	1
* 10	XDFZZ	30076	202393A	UOC:CGY, CJG, CJH, CJJ . CARRIER AND CAP, DIF	1
11	PAFZZ	78500	1229A1301	UOC:CGZ . RING, RETAINING PINION BEARING,	1
*12	XBFZZ	14262	1228F552	INNER	1
12	PAFZZ	43334	UC1306TAM	. BEARING PINION PILOT	1
13	PAFZZ	60038	66200	UOC:CGZ, CJH, CJJ . BEARING, ROLLER, CYLI DRIVE PINION	1
13	PAFZZ	60038	55200C	PILOT	1
14	XDFZZ	30076	200973	UOC:CGY, CJG . CONE AND ROLLERS, TA DRIVE PINION,	1
14	PAFZZ	29690	P92A	INNER	1
15	PAFZZ	78500	2203J452	UOC:CGY, CJG . CONE AND ROLLERSITA DRIVE PINION	1
15	PAFZZ	78500	2203K453	INNER	1
15	PAFZZ	78500	2203H450	UOC:CGZ, JHICJJ . CUP BEARING, DRIVE PINION, INNER	1
16	XBFZZ	78500	143003	UOC:CGY, CJG . BEARING, ROLLER, TAPE BEARING, DRIVE	1
17	XDFZZ	78500	2203W2519	PINION, INNER	1
17	XDFZZ	78500	2203U2517	UOC:CGZ, CJH, CJJ . SHIM PINION ADJUSTING, .010 IN	5
*17	XDFZZ	78500	2203M2509	. SHIM PINION ADJUSTING, .003 IN	5
17	XDFZZ	78500	2203S2515	. SHIM PINION ADJUSTINGI*005 IN	5
				. RETAINER BEARING	1
				. SPACER, CLUTCH ASSY PINION BEARING,	5
				. .216 IN	5
				. SPACER, CLUTCH ASSY PINION BEARING,	5
				. .204 IN	5
				. SPACER, SPECIAL PINION BEARING,	5
				. .187 IN	5
				. SPACER, SPECIAL PINION BEARING,	5

SECTION II					
(1)	(2)	(3)	(4)	(5)	(6)
ITEM NO	SMR CODE	CAGEC	PART NUMBER	DESCRIPTION AND USABLE ON CODES (UOC)	QTY
17	XOFZZ	78500	2203T2516	. 192 IN..... . SPACER, SPECIAL PINION BEARING,.....	5
*17	PAFZA	78500	2203R2514	. 198 IN..... . SPACER, SPECIAL PINION BEARING,.....	5
*17	XDFZZ	78500	2203P2512	. 191IN..... . SPACER, SPECIAL PINION BEARING,.....	5
17	XBFZZ	78500	2203N2510	. 189 IN..... . SPACER, SPECIAL PINION BEARING,.....	5
17	XDFZZ	78500	2203V2518	. 188 IN..... . SPACER, CLUTCH ASSY PINION BEARING,.....	5
17	XDFZZ	78500	2203Q2513	. 210 IN..... . SPACER, SPECIAL PINION BEARING,.....	5
18	PAFZZ	29690	P92A	. 190 IN..... . BEARING, ROLLER, TAPE BEARING, DRIVE	1
19	PAFZZ	60038	55187	PINION, OUTER	1
19	PAFZZ	10988	A9841	. CONE AND ROLLERS, TA DRIVE PINION,	1
				OUTER..... UOC:CGY, CJG	
20	XDFZZ	78500	A1805B80	. CONE AND ROLLERSTTA DRIVE PINION,	1
21	PAFZZ	78500	22088418	OUTER..... UOC:CGZ, CJH, CJJ	1
22	PAFZZ	30076	202414A	. SEAL, PLAIN ENCASED OIL.....	1
23	PAFZZ	96906	MS18154-113	. GASKET PINION BEARING COVER	1
				UOC:CGY, CGZ, CJG	
24	PAFZZ	30076	114782	. COVER AND SEAL ASSE PINION BEARING.....	1
25	PAFZZ	78500	1229P1030	. SCREW, CAP, HEXAGON H SEAL COVER.....	9
26	PAFZZ	30076	53641	MOUNTING..... UOC:CGY, CGZ, CJG	
27	PAFZZ	96906	MS24665-359	. YOKE, SPECIAL	1
				. BEARING, WASHER, THRU	1
				. NUT, PLAIN, SLOT, HEX PINION DRIVE	1
				FLANGE	
				. PIN, COTTER CAP LOCK	1

END OF FIGURE

SECTION II

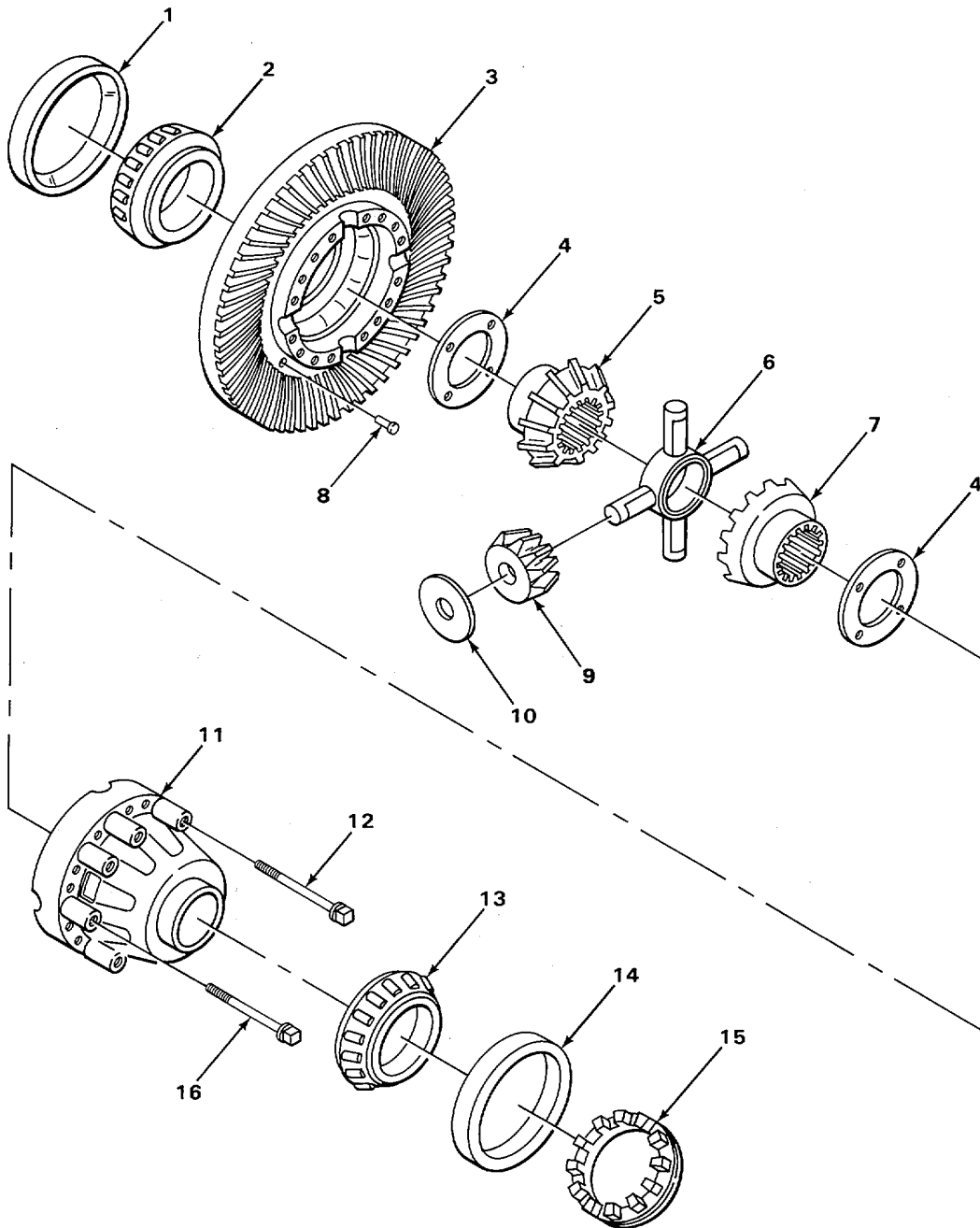

TA508607

FIGURE 46. DIFFERENTIAL CASE AND COMPONENTS.

SECTION II					
(1)	(2)	(3)	(4)	(5)	(6)
ITEM NO	SMR CODE	CAGEC	PART NUMBER	DESCRIPTION AND USABLE ON CODES (UOC)	QTY
GROUP 1002 DIFFERENTIAL					
FIG 46 DIFFERENTIAL CASE AND COMPONENTS					
1	PAFZZ	60038	34500	.CUP, TAPERED ROLLER BEARING, CARRIER,LEFT	1
2	XDFZZ	60038	34301	.CONE AND ROLLERS, TA CARRIER, LEFT	1
3	XDFZZ	78500	A34776	.GEAR SET MATCHEDIRING GEAR AND PINION.....	2
				UOC: CGY,CJG	
3	XDFZZ	78500	A35776-3	.GEAR SET, DIFFERENTI RING GEAR AND PINION.....	1
				UOC: CGZ, CJH,CJJ	
4	XDFZZ	30076	200977	.BEARING, WASHER, THRU SIDE GEAR..	2
5	XDFZZ	60038	2234F266	.GEAR SIDE	1
				UOC: CGY, CJG, CJH, CJJ	
5	XDFZZ	78500	2234X310	.GEAR SIDE.....	1
				UOC: CGZ	
6	XDFZZ	30076	200983	SPIDER, DIFFERENTIAL	1
				UOC: CGY, CGZ, CJG	
6	PAFZZ	78500	3278H86	.SPIDER, DIFFERENTIAL.	1
				UOC: CJH, CJJ	
7	XDFZZ	60038	2234F266	.GEAR, LEVEL SIDE.....	1
8	PAFZZ	60038	RV71013	.RIVET,SOLID RING GEAR MOUNTING...	12
9	PAFZZ	60038	2233Y103	.PINION,SPECIAL SPIDER	4
				UOC: CGY, CJG, CJH, CJJ	
9	XDFZZ	60038	2233U151	.GEAR, LEVEL.....	4
				UOC: CGZ	
10	XDFZZ	30076	200982	.BEARING, WASHER, THRU SPIDER PINION.	4
11	XBFZZ	97286	A3235R616	.CASE, DIFFERENTIAL.....	1
12	XDFZZ	78500	15X924	.BOLT SHORT	8
13	PAFZZ	60038	42688	.CONE AND ROLLERS,TA CARRIER,RIGHT.	1
14	PAFZZ	60038	42620	.CUP,TAPERED ROLLER BEARING, CARRIER,RIGHT	1
15	XDFZZ	78500	2814W75	.RING ADJUSTING,CARRIER BEARING9...	2
16	XDFZZ	78500	15X925	.BOLT LONG.....	8

END OF FIGURE

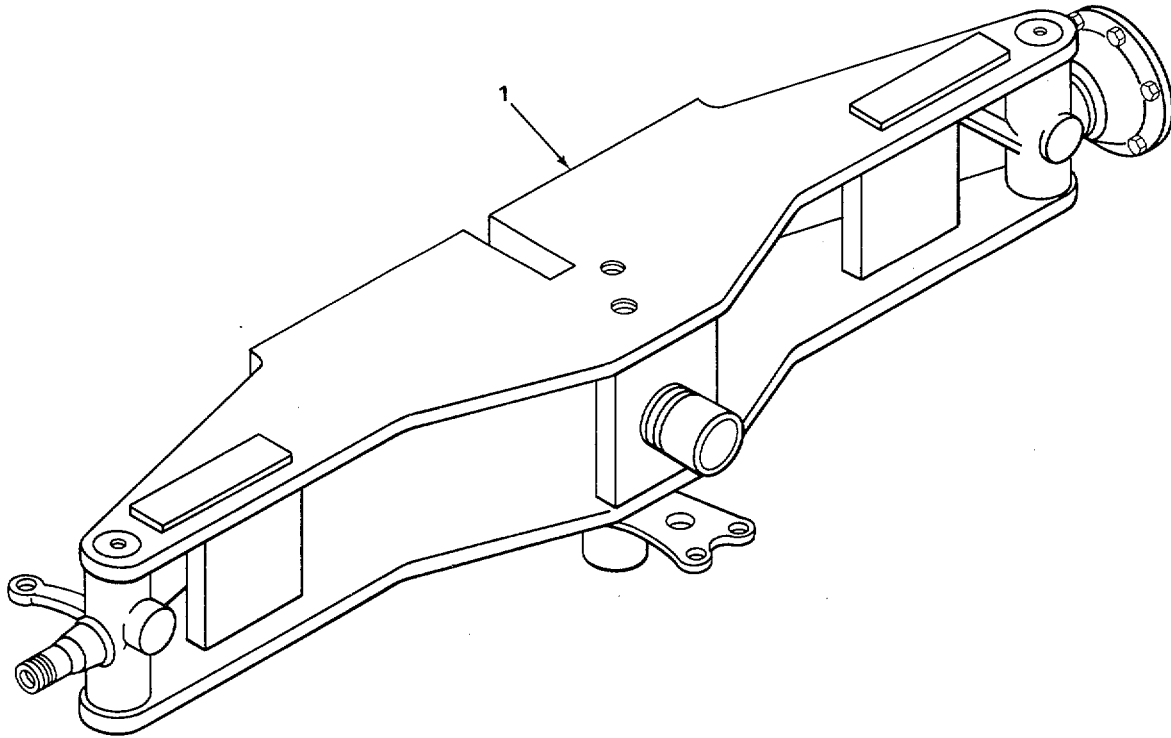

TA508608

FIGURE 47. REAR AXLE.

SECTION II

TM 10-3930-222-24P

(1) ITEM NO	(2) SMR CODE	(3) CAGEC	(4) PART NUMBER	(5) DESCRIPTION AND USABLE ON CODES (UOC)	(6) QTY
				GROUP 11 REAR AXLE	
				GROUP 1100 REAR AXLE ASSEMBLY	
				FIG. 47 REAR AXLE	
1	PAFFF	30076	183771	AXLE, VEHICULAR, AND STEERING	1
				UOC: CGZ, CJJ	
1	PAFFF	33176	114909A	AXLE, VEHICULAR, AND STEERING	1
				UOC:CGY, CJG, CJH	

END OF FIGURE

47-1

21
┌───┐
22

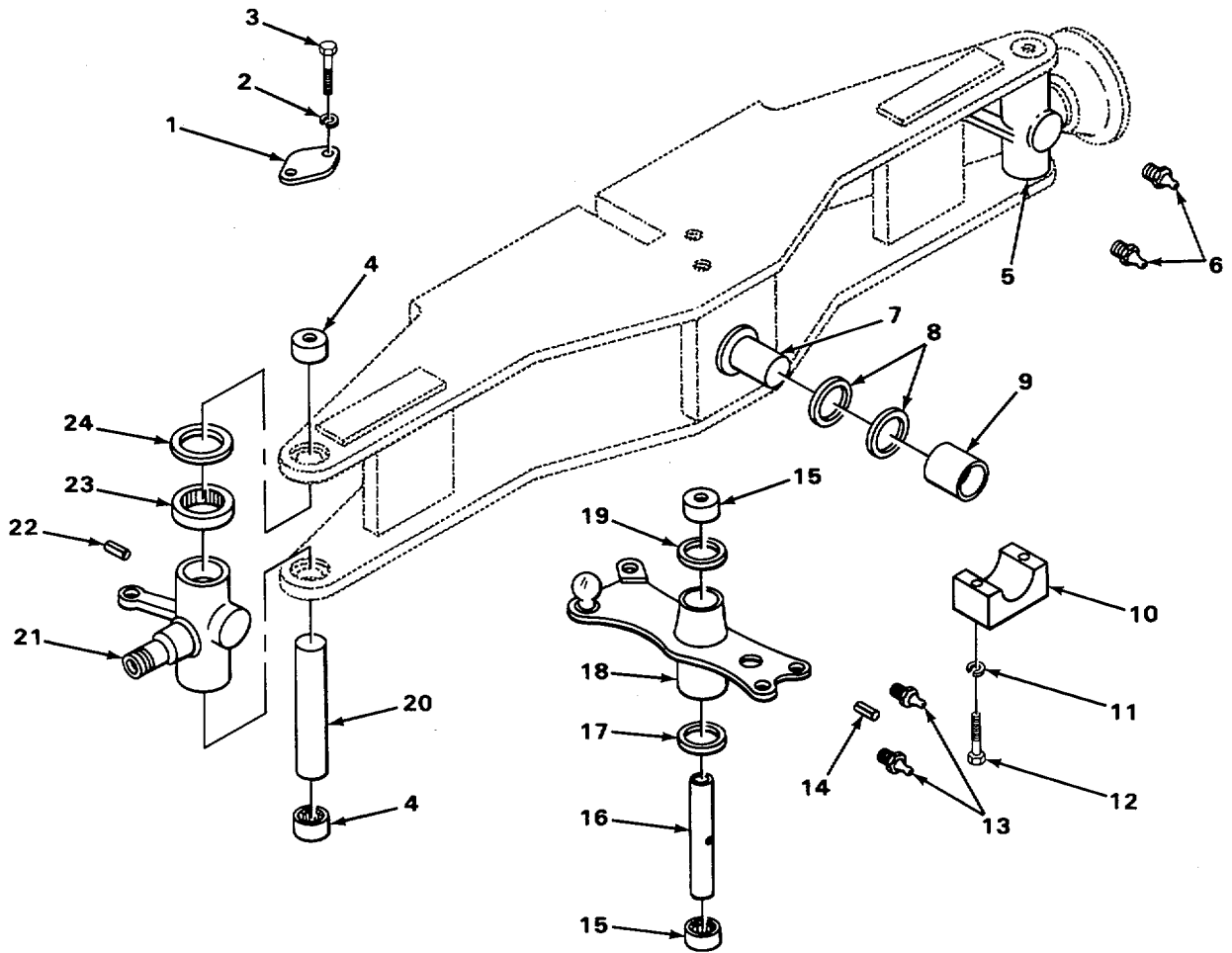

TA508609

FIGURE 48. STEERING AXLE.

SECTION II

TM 10-3930-222-24PC01

(1) ITEM NO	(2) SMR CODE	(3) CAGEC	(4) PART NUMBER	(5) DESCRIPTION AND USABLE ON CODES (UOC)	(6) QTY
GROUP 1104 STEERING, SIDESHIFT, AND WHEEL LEANING MECHANISM					
FIG 48 STEERING AXLE					
1	PAFZZ	30076	145784	PLATE, RETAINING, BEA..... UOC: CJH	4
1	PAFZZ	30076	160633	PLATE, RETAINING, BEA..... UOC: CGZ, CJJ	4
2	PAFZZ	96906	MS35338-139	WASHER, LOCK RETAINER UOC: CGZ, CJH, CJJ	8
3	XDFZZ	30076	12886	SCREW, SPECIAL RETAINER UOC: CJJ	8
3	PFFZZ	30076	18720	SCREW, CAP, SOCKET HE RETAINER. UOC: CGZ, CJH	8
4	PAFZZ	60380	M20200X0H	BEARING, ROLLER, NEED STEERING KNUCKLE	4
4	PAFZZ	27737	CS2220	BEARING, ROLLER, NEED STEERING KNUCKLE	4
4	PAFZZ	96906	MS51961-15	BEARING, ROLLER, NEED STEERING KNUCKLE	4
5	PAFZZ	30076	1302264	SPINDLE, WHEEL, NONOR STEERING, LEFT- HAND	1
5	PAFZZ	30076	182960	UOC: CGY, CJG, CJH KNUCKLE, STEERING LEFT-HAND..... UOC: CGZ, CJJ	1
6	PAOZZ	96906	MS15003-1	FITTING, LUBRICATION	2
7	PAFZZ	30076	109694	WASHER, FLAT AXLE MOUNTING.....	2
8	XDFZZ	30076	130836	SHIM MOUNTING FLANGE.....	2
8	PFFZZ	30076	130835	SHIM SET MOUNTING FLANGE.....	2
9	PAFZZ	30076	110433	BUSHING MOUNTING FLANGE.....	2
10	XDFZZ	30076	112018W	CAP, SUPPORT STEERING AXLE.....	3
11	PAFZZ	96906	MS35338-51	WASHER, LOCK SUPPORT CAP MOUNTING... ..	6
12	PAFZZ	96906	MS90727-194	SCREW, CAP, HEXAGON H SUPPORT CAP MOUNTING.....	6
13	PAOZZ	96906	MS15003-4	FITTING, LUBRICATION CENTER PIN.....	2
14	PAFZZ	30076	19940	PIN, SPRING CENTER ARM LOCK.....	1
15	PAFZZ	60380	M20201X0H	BEARING, ROLLER, NEED	2
16	PAFZZ	30076	39072W	KINGPIN, STEERING KN CENTER ARM.....	1
17	XDFZZ	30076	46548-5	SHIM CENTER ARM, .005.....	5
18	PAFZZ	30076	77205A	ARM, PIVOTING WHEEL	1
18	PAFZZ	30076	162594	UOC: CGY, CJG, CJH ARM ASSEMBLY, CENTER	1
19	PAFZZ	30076	136636	UOC: CGZ, CJJ SHIM	3
19	PAFZZ	30076	136638-10	UOC: CGZ, CJH, CJJ SHIM	2
19	PAFZZ	30076	145374	UOC: CGZ, CJH, CJJ SHIM	3

SECTION II

TM 10-3930-222-24P

(1) ITEM NO	(2) SMR CODE	(3) CAGEC	(4) PART NUMBER	(5) DESCRIPTION AND USABLE ON CODES (UOC)	(6) QTY
19	XOFZZ	30076	46548-31	UOC: CGZ, CJH, CJJ SHIM CENTER ARM, .031.....	5
20	PAFZZ	30076	120507	UOC : CGY, CJG KINGPIN, STEERING	2
20	PAFZZ	30076	162598	UOC: CGY, CJG, CJH KINGPIN, STEERING	2
21	PAFZZ	30076	13J2265	UOC:CGZ, CJJ SPINDLE, WHEEL, DRIV STEERING, RIGHT-	1
21	PAFZZ	30076	182959	UOC: CGY, CJG, CJH SPINDLE, WHEEL, NCNOR STEERING, RIGHT- HAND	1
22	PAFLL	30076	19940	UOC: CGL, CJJ PIN, SPRING KINGPIN.....	2
23	PAFZZ	96906	MS17169-12	UOC : CGZ, CJJ BEARING, ROLLER, THRU STEERING KNUCKLE	2
24	PAFZZ	30076	114182-2	WASHER, SPRING TENS SHIM STOCK, STEERING KNUCKLE.....	2

END OF FIGURE

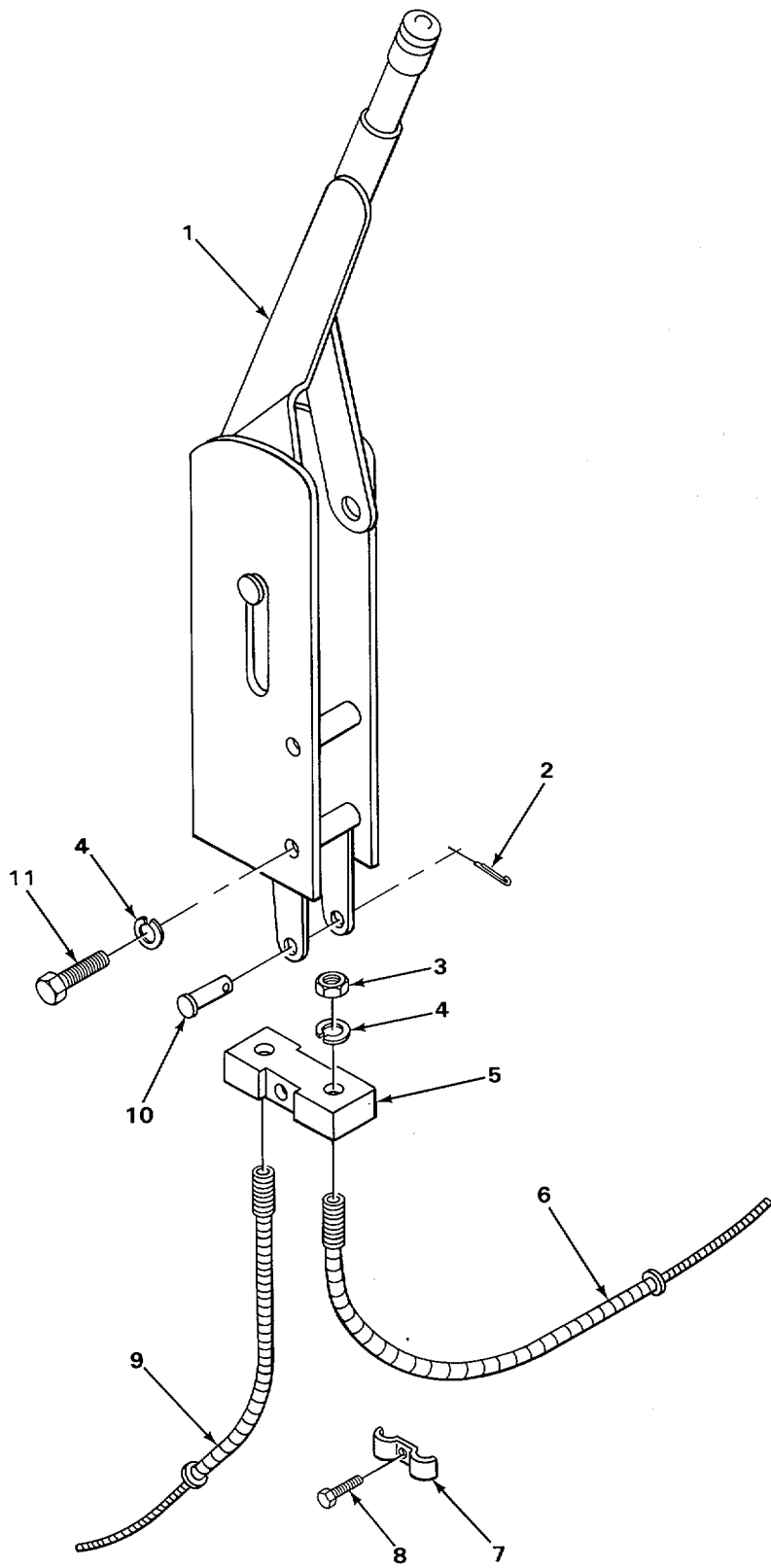

TA508610

FIGURE 49. HANDBRAKE.

SECTION II

TM 10-3930-222-24P

(1) ITEM NO	(2) SMR CODE	(3) CAGEC	(4) PART NUMBER	(5) DESCRIPTION AND USABLE ON CODES (UOC)	(6) QTY
GROUP 12 BRAKES					
GROUP 1201 HANDBRAKES					
FIG. 49 HANDBRAKE					
1	PAOZZ	92861	6100C27A677	LEVER,MANUAL CONTRC HAND	1
2	PAOZZ	96906	MS24665-281	PIN, COTTER BAR TO LEVER..	1
3	PAOZZ	96906	MS51968-14	NUT, PLAIN, HEXAGON CLAMP MOUNTING	2
4	PAOZZ	96946	MS35338-48	WASHER, LOCK CLAMP MOUNTING	4
5	PAOZZ	30076	107345	BAR, EQUALIZER.....	1
6	PAOZZ	30076	114939	CABLE, HANDBRAKE LEFT-HAND.....	1
7	PAOZZ	30076	107348	STRAP, RETAINING CABLE, LEVER END	1
8	PAOZZ	96906	MS90726-113	SCREW, CAP, HEX HEAL CLAMP MOUNTING	1
9	PAOZZ	30076	114938	CONTROL ASSEMBLY,PU BRAKE,RIGHT-.....	1
10	PAOZZ	21450	594167	PIN, STRAIGHT, HEADED LEVER TO RODS.....	1
11	PAOZZ	96906	MS90727-65	SCREW, CAP, HEXAGON H LEVER ASSEMBLY MOUNTING.....	2

END OF FIGURE

49-1

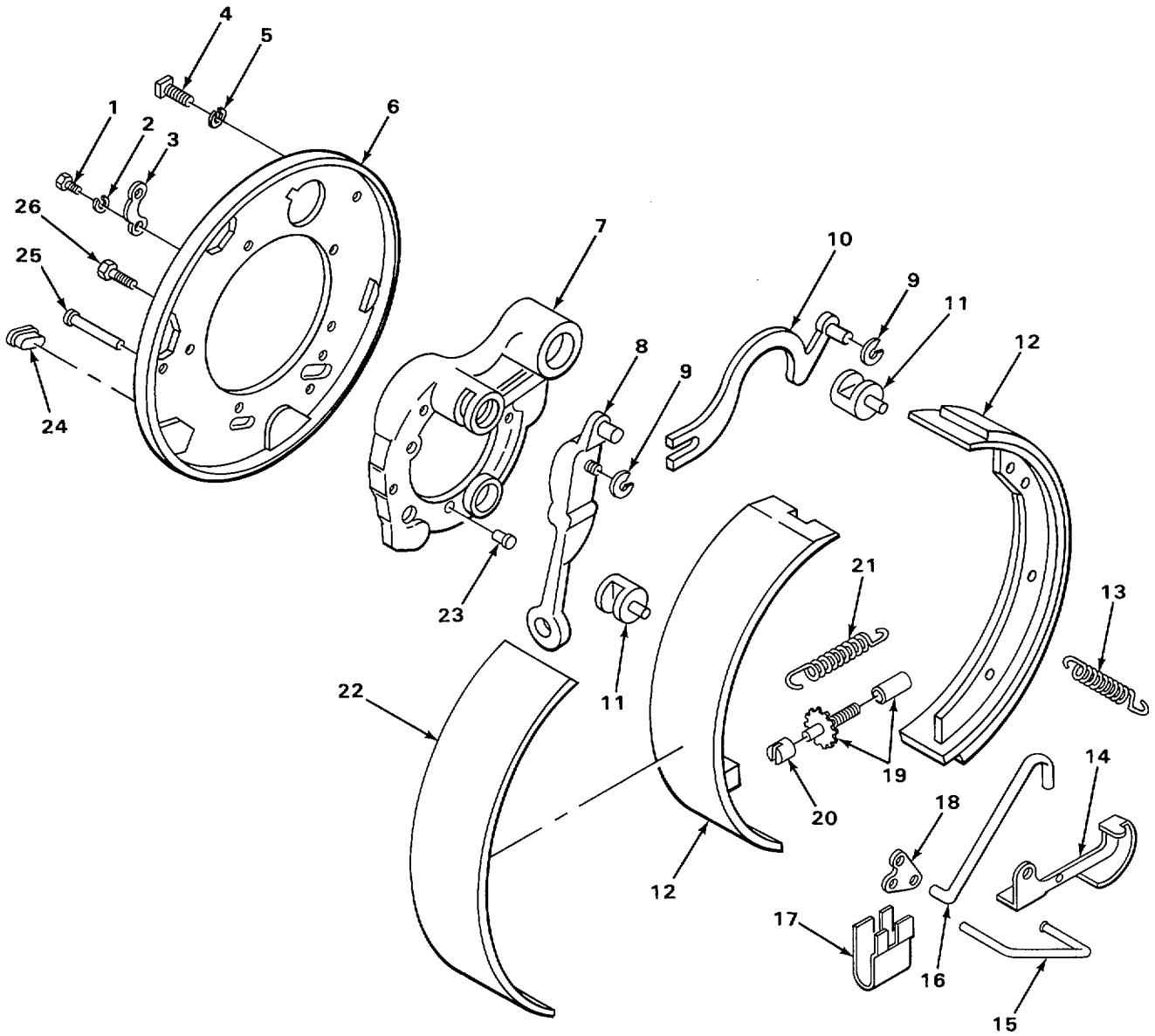

TA508611

FIGURE 50. SERVICE BRAKE

SECTION II

TM 10-3930-222-24P

(1) ITEM NO	(2) SMR CODE	(3) CAGEC	(4) PART NUMBER	(5) DESCRIPTION AND USABLE ON CODES (UOC)	(6) QTY
GROUP 1202 SERVICE BRAKES					
FIG. 50 SERVICE BRAKE					
1	PAOZZ	96906	MS90728-30	BOLT, MACHINE SPIDER MOUNTING	4
2	PAOZZ	96906	MS35338-45	WASHER, LOCK SPIDER MOUNTING..	4
3	PAOZZ	63477	FC19636	BRACKET CABLE GUIDE RIGHT, BRAKE END	1
3	PAOZZ	30076	339589	BRACKET, LEFT HAND LEFT, BRAKE END.....	1
4	XDOZZ	30076	17170	SCREW, CABLE CLAMP TO BACKING PLATE.....	4
5	PAOZZ	96906	MS35338-139	WASHER, LOCK CLAMP TO BACKING PLATE.	4
6	PAOZZ	63477	FC31165	PLATE, BACKING, BRAKE RIGHT, BACKING.....	1
6	XDOZZ	63477	FC31166	PLATE, BACKING, BRAKE LEFT, BACKING... ..	1
7	PAOZZ	02889	1730	BRAKE LINING KIT BONDED	2
8	PAOZZ	81240	35P331	LEVER AND PIN ASSEM HANDBRAKE OPERATING, RIGHT	1
8	PAOZZ	81240	35P332	LEVER AND PIN ASSEM HANDBRAKE OPERATING,LEFT	1
9	PAOZZ	63477	F09039	CLIP, SPRING TENSION BRAKE LINK.....	2
10	PAOZZ	63477	F27066	LINK AND PIN ASSEMB HANDBRAKE OPERATING,RIGHT	1
10	PAOZZ	81240	35P335	LINK, WHEEL CYLINDER HANBRAKE	1
11	PAOZZ	63810	FC76542A	PIN, ANCHOR.....	4
12	PAOZZ	63477	F64580	BRAKE SHOE	4
13	PAOZZ	81240	35P324	SPRING, HELICAL, EXTE SHOE RETURN.....	4
14	PAOZZ	63477	FE67720	LEVER, BRAKE SHOE AC AUTOMATIC ADJUSTING,RIGHT	1
14	PAOZZ	63477	FE67721	UOC: CGZ LEVER SPRING, ACTUAT AUTOMATIC ADJUSTINGT, LEFT	1
15	PAOZZ	16662	000615-3920	LINK, BRAKE SHOE, ADJ	2
16	PAOZZ	16662	000615-3921	UOC: CGZ LINK, ANCHOR, BRAKE SC.....	2
17	PAOZZ	30076	200153	UOC: CGZ CLIP, SPRING TENSION SHOE GUIDE SPRING.....	6
18	PAOZZ	81240	35P2746	LEVER, BRAKE, SHOE AD RIGHT	1
18	XDOZZ	63477	FC64584	UOC: CGZ LEVER SCREW ASSEMBL LEFT.	1
19	XDOZZ	63477	FC27078	UOC: CGZ SCREW AND GUIDE ASS BRAKE SHOE	2
19	XDOZZ	63477	FC64589	UOC: CGY, CJG, CJH, CJJ ADJUSTING ASSEMBLY, BRAKE SHOE	2
20	PAOZZ	30076	200151	UOC: CGZ END GUIDE, ADJUSTING	2
21	PAOZZ	63477	FC15190	SPRING, HELICAL BRAKE ADJUSTING	2
21	XDOZZ	63477	FC64594	UOC: CGY, CJG, CJH, CJJ SPRING BRAKE ADJUSTING WHEEL	2
22	XDOZZ	63477	FE27054	UOC: CGZ PLATE, BACKING, BRAKE.....	4

SECTION II

TM 10-3930-222-24P

(1) ITEM NO	(2) SMR CODE	(3) CAGEC	(4) PART NUMBER	(5) DESCRIPTION AND USABLE ON CODES (UOC)	(6) QTY
22	XBOZZ	63477	FF64575	UOC: CGY,CJG, CJH, CJJ SPIDER BRAKE.....	4
23	XDOZZ	30076	53661	UOC: CGZ BUSHING, TAPERED BACKING PLATE SCREW	14
24	PAOZZ	63477	FC17814	UOC: CGY, CJG, CJH, CJJ COVER, ACCESS RUBER, BACKING PLATE.....	2
25	PAOZZ	63477	FC19562	PIN, SHOE GUIDE.....	4
26	PAOZZ	30076	114817	SCREW, SPECIAL SHAPE BACKING PLATE.....	14

END OF FIGURE

50-2

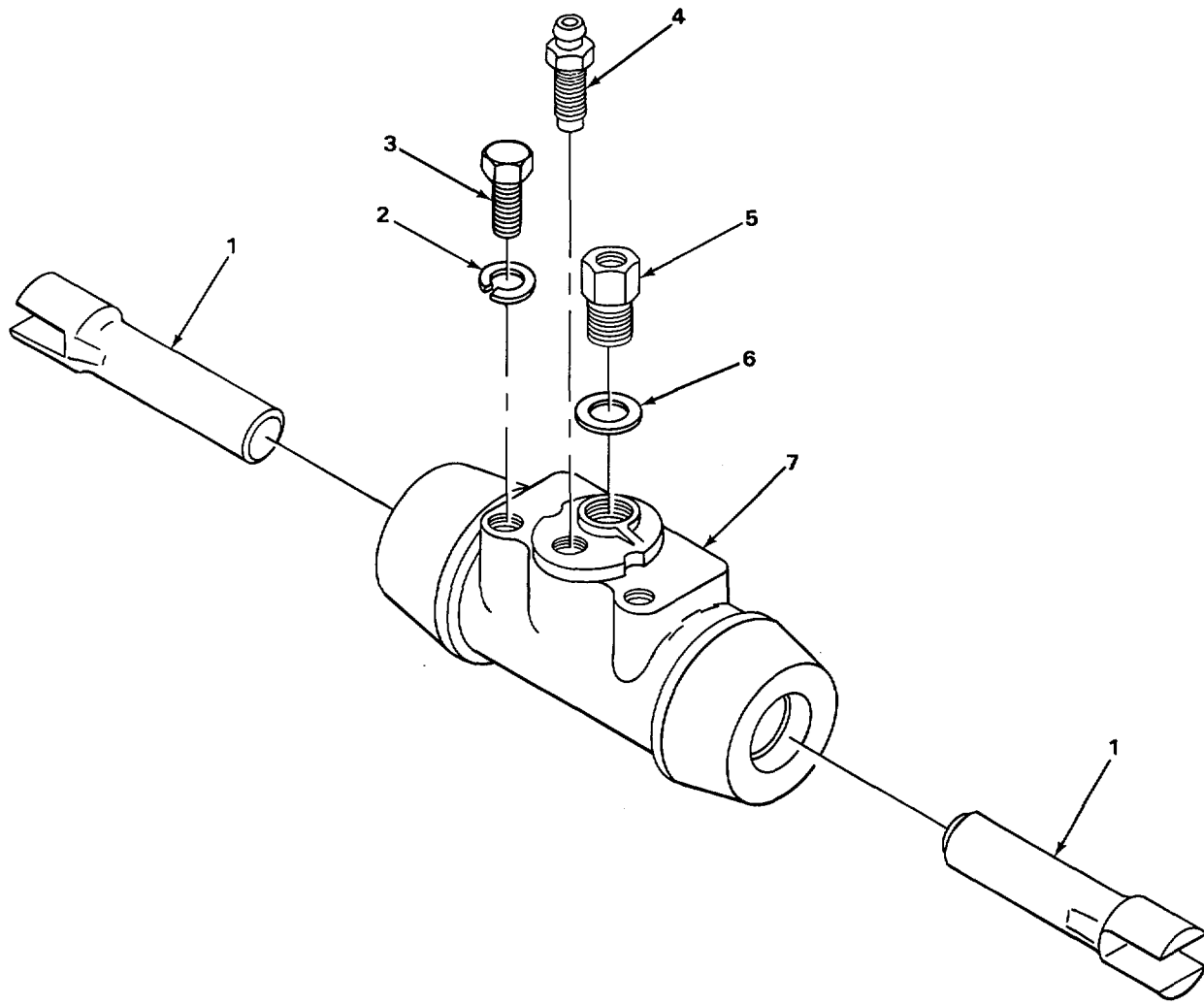

TA508612

FIGURE 51. WHEEL CYLINDER.

SECTION II

TM 10-3930-222-24P

(1) ITEM NO	(2) SMR CODE	(3) CAGEC	(4) PART NUMBER	(5) DESCRIPTION AND USABLE ON CODES (UOC)	(6) QTY
GROUP 1204 HYDRAULIC BRAKE SYSTEM					
FIG. 51 WHEEL CYLINDER'					
1	PAOZZ	63477	F15321	LINK, WHEEL CYLINDER SHOE CONNECTING.....	4
2	PAOZZ	96906	MS35338-45	WASHER, LOCK WHEEL CYLINDER MOUNTING....	4
3	PAOZZ	96906	MS90728-33	BOLT, MACHINE WHEEL CYLINDER MOUNTING.....	4
4	PAOZZ	63477	F6858	VALVE, BLEEDER, HY DRA	2
5	PAOZZ	30076	26801	ADAPTER, STRAIGI, TU WHEEL CYLINDER INLET	4
6	PAOZZ	63477	F1243	WASHR, FLAT WHEEL CLYLINDER INLET ADAPTER	2
7	PAOZZ	63477	FD27083	CYLINDER, HYURAUIC BRAKE, WHEEL	2

END OF FIGURE

51-1

7
8 THRU 10

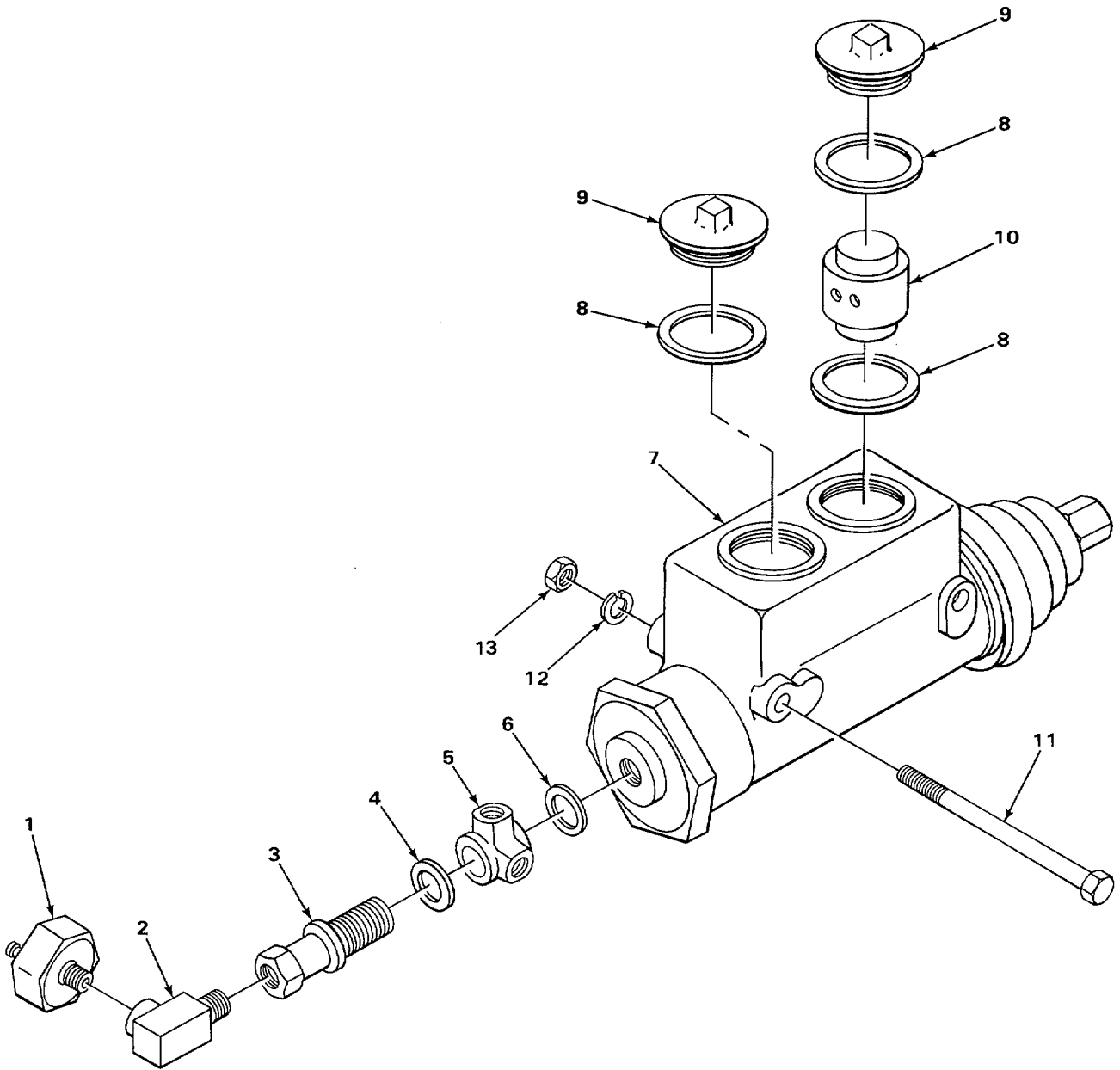

TA508613

FIGURE 52. MASTER CYLINDER.

SECTION II

TM 10-3930-222-24P

(1) ITEM NO	(2) SMR CODE	(3) CAGEC	(4) PART NUMBER	(5) DESCRIPTION AND USABLE ON CODES (UOC)	(6) QTY
GROUP 1204 HYDRAULIC BRAKE SYSTEM					
FIG. 52 MASTER CYLINDER					
1	PAOZZ	13445	8626	SWITCH, PRESSURE STOPLIGHT	1
2	PAOZZ	14351	X5162	ELBOW, PIPE STOPLIGHT SWITCH	1
3	PAOZZ	34623	637605	BOLT, FLUID PASSAGE MASTER CYLINDER OUTLET	1
4	PAOZZ	65282	A10481X	WASHER, FLAT MASTER CYLINDER OUTLET ADAPTER	1
5	XDOZZ	63477	FC4045	FITTING, SPECIAL MASTER CYLINDER OUTLET ...	1
6	PAOZZ	63477	FC602	WASHER, FLAT MASTER CYLINDER OUTLET BOLT	1
7	PFOFF	92865	7D906AZ	CYLINDER ASSEMBLY, H BRAKE, MASTER.....	1
				UOC: CGY, CJG	
8	PFFZZ	92865	100-16	.GASKET FILLER PLUG AND RELIEF VALVE.....	3
				UOC: CGY, CJG	
9	XDOZZ	92865	100-18A	.PLUG MACHINE THREAD MASTER	2
				UOC: CGY, CJG	
10	XDFZZ	30076	79990	.VALVE, BRAKE PNEUMAT RELIEF	1
				UOC: CGY, CJG	
11	PAOZZ	96906	MS90727-97	SCREW, CAP, HEXAGON H CYLINDER MOUNTING	2
				UOC: CGY, CJG	
12	PAOZZ	96906	MS35338-47	WASHER, LOCK CYLINDER MOUNTING.....	2
				UOC: CGY, CJG	
13	PAOZZ	96906	MS51968-11	NUT, PLAIN, HEXAGON CYLINDER MOUNTING.....	2
				UOC: CGY, CJG	

END OF FIGURE

52-1

1
2 AND 3

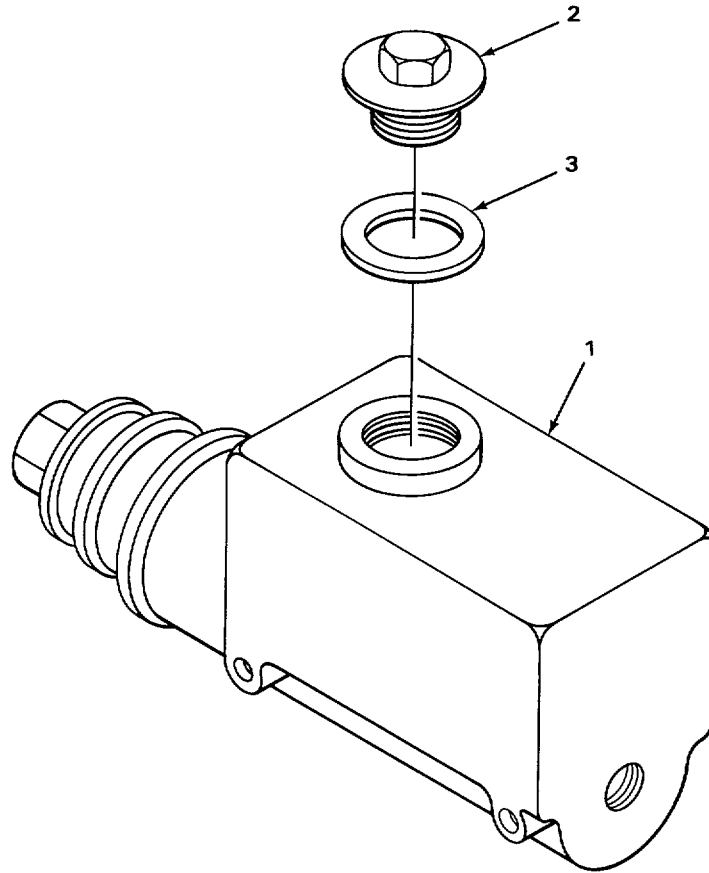

TA508614

FIGURE 53. MASTER CYLINDER (MHE178B, 178C, AND MHE223).

SECTION II

TM 10-3930-222-24P

(1) ITEM NO	(2) SMR CODE	(3) CAGEC	(4) PART NUMBER	(5) DESCRIPTION AND USABLE ON CODES (UOC)	(6) QTY
GROUP 1204 HYDRAULIC BRAKE SYSTEM					
FIG. 53 MASTER CYLINDER (MHE1786, MHE178Ct AND MHE223)					
1	PAOZZ	80724	E3081	CYLINDER ASSEMBLY, H BRAKE, MASTLR UOC: CGL, CJH, CJJ	1
2	PAOZZ	89926	49318	.CAP, FILLER OPENING UOC: CGZ, CJH, CJJ	1
3	PAOZZ	63471	FC6019	.GASKET UOC: CGZ, CJH, CJJ	1

END OF FIGURE

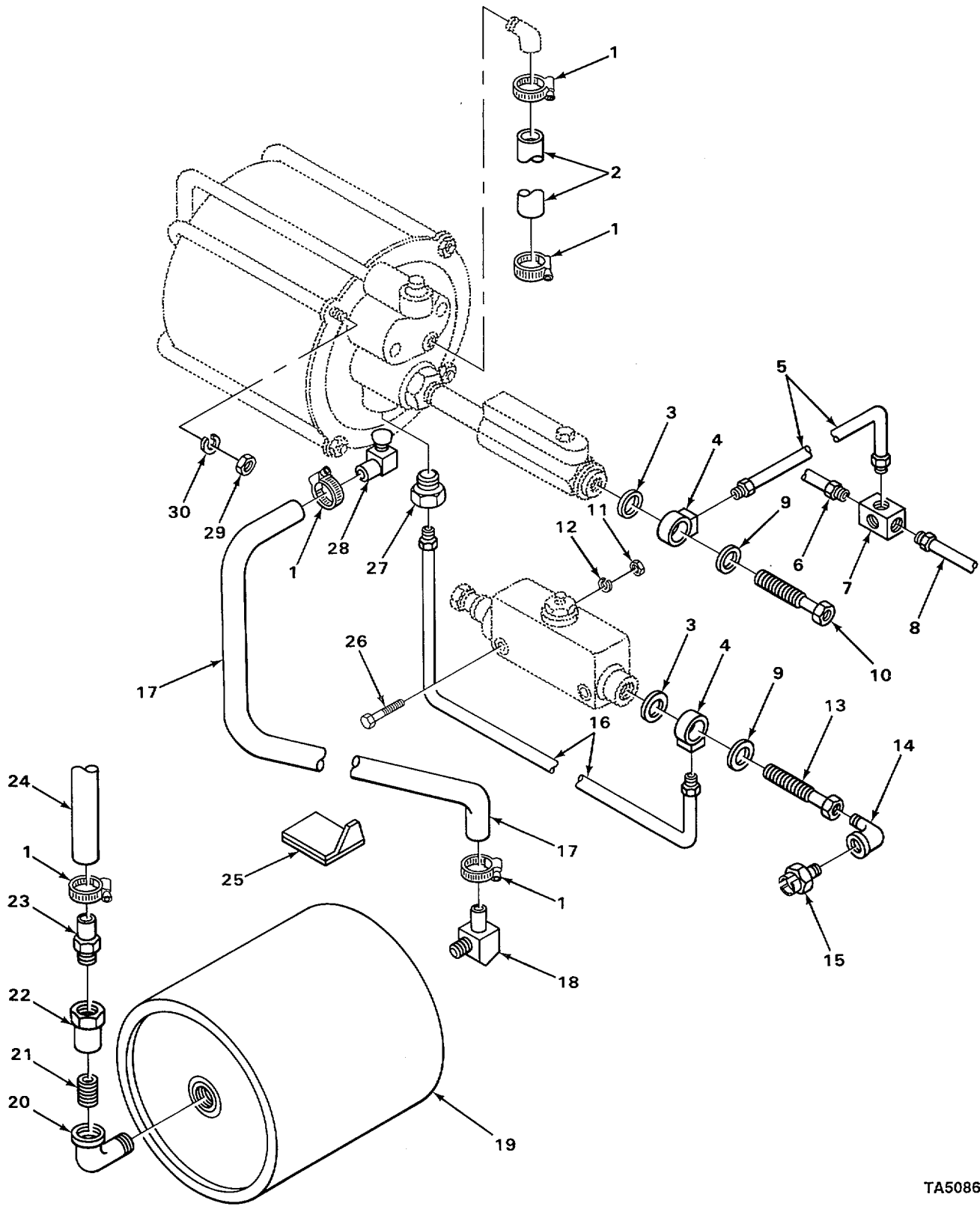

TA508615

FIGURE 54. CONTROLS INSTALLATION.

SECTION II

TM 10-3930-222-24P

(1) ITEM NO	(2) SMR CODE	(3) CAGEC	(4) PART NUMBER	(5) DESCRIPTION AND USABLE ON CODES (UOC)	(6) QTY
GROUP 1205 VACUUM SYSTEM COMPONENTS					
FIG. 54 CONTROLS INSTALLATION					
1	PAOZZ	11083	1K6717	CLAMP, HOSE..... UOC: CGZ, CJH, CJJ	6
2	XDOZZ	30076	113987	HOSE, NONMETALLIC UOC: CGZ, CJH, CJJ	1
3	PFOZZ	30076	24092	WASHER, FLAT.....	2
4	PAOZZ	63477	FC4819	CONNECTOR, MULTIPLE, UOC: CGZ, CJH, CJJ	2
5	PAOZZ	30076	141844	LINE ASSEMBLY, BRAKE.....	1
6	PAOZZ	30076	141846	LINE ASSEMBLY, BRAKE.....	1
7	XBOZZ	30076	108041	CONNECTOR UOC: CGZ, CJH, CJJ	1
8	PAOZZ	30076	141847	LINE ASSEMBLY, BRAKE.....	1
9	PFOZZ	30076	29582	WASHER, FLAT.....	2
10	XDOZZ	30076	29583	FITTING	1
11	PAOZZ	96906	MS51968-11	NUT, PLAIN, HEXAGON UOC: CGZ, CJH, CJJ	2
12	PADZZ	96906	MS35338-47	WASHER, LOCK..... UOC: CGZ, CJH, CJJ	2
13	PAOZZ	34623	637605	BOLT, FLUID PASSAGE UOC:CGY, CGZ	1
14	PFOZZ	30076	16151	ELBOW, PIPE	1
15	PFOZZ	45152	2091FX	SWITCH, PRESSURE	1
16	PAOZZ	30076	141842	LINE ASSEMBLY, BRAKE.....	1
17	XDOZZ	30076	73493	HOSE, NONMETALLIC UOC: CGZ, CJH, CJJ	1
18	XDOZZ	92985	8-8AM45	ELBOW, PIPE TO HOSE UOC: CGZ, CJH, CJJ	1
19	PAOZZ	30076	13741	TANK..... UOC: CGZ, CJH, CJJ	1
20	PAOZZ	30076	110174	ELBOW, TUBE TO BOSS UOC: CGZ, CJH, CJJ	1
21	PAOZZ	30076	15338	ELBOW, PIPE	1
22	PAOZZ	79960	BK374712	VALVE, CHECK..... UOC: CGZ, CJH, CJJ	1
23	PAOZZ	30076	54845	ADAPTER, STRAIGHT..... UOC: CGZ, CJH, CJJ	1
24	XDOZZ	30076	73497	HOSE, RUBBER..... UOC: CGZ, CJH, CJJ	1
25	XDOZZ	30076	143758	BRACKET, DOUBLE ANGL..... UOC: CGZ, CJH, CJJ	1
26	PAOZZ	96906	MS90727-97	SCREW, CAP, HEXAGON H..... UOC: CGZ, CJH, CJJ	2
27	XDOZZ	30076	54839	FITTING, ADAPTER..... UOC:CGZ, CJH, CJJ	1
28	PADZZ	88044	AN842-8	ELBOW, PIPE TO HOSE..... UOC: CGZ, CJH, CJJ	1
29	PAOZZ	96906	MS51972-2	NUT, PLAIN, HEXAGON	4

SECTION II

TM 10-3930-222-24P

(1) ITEM NO	(2) SMR CODE	(3) CAGEC	(4) PART NUMBER	(5) DESCRIPTION AND USABLE ON CODES (UOC)	(6) QTY
-------------------	--------------------	--------------	-----------------------	--	------------

30	PAOZZ: 96906		MS35338-45	UOC: CGZ, CJH, CJJ WASHERLOCK..... UOC :CGZ, CJH, CJJ	4
----	--------------	--	------------	---	---

END OF FIGURE

1
2 THRU 22

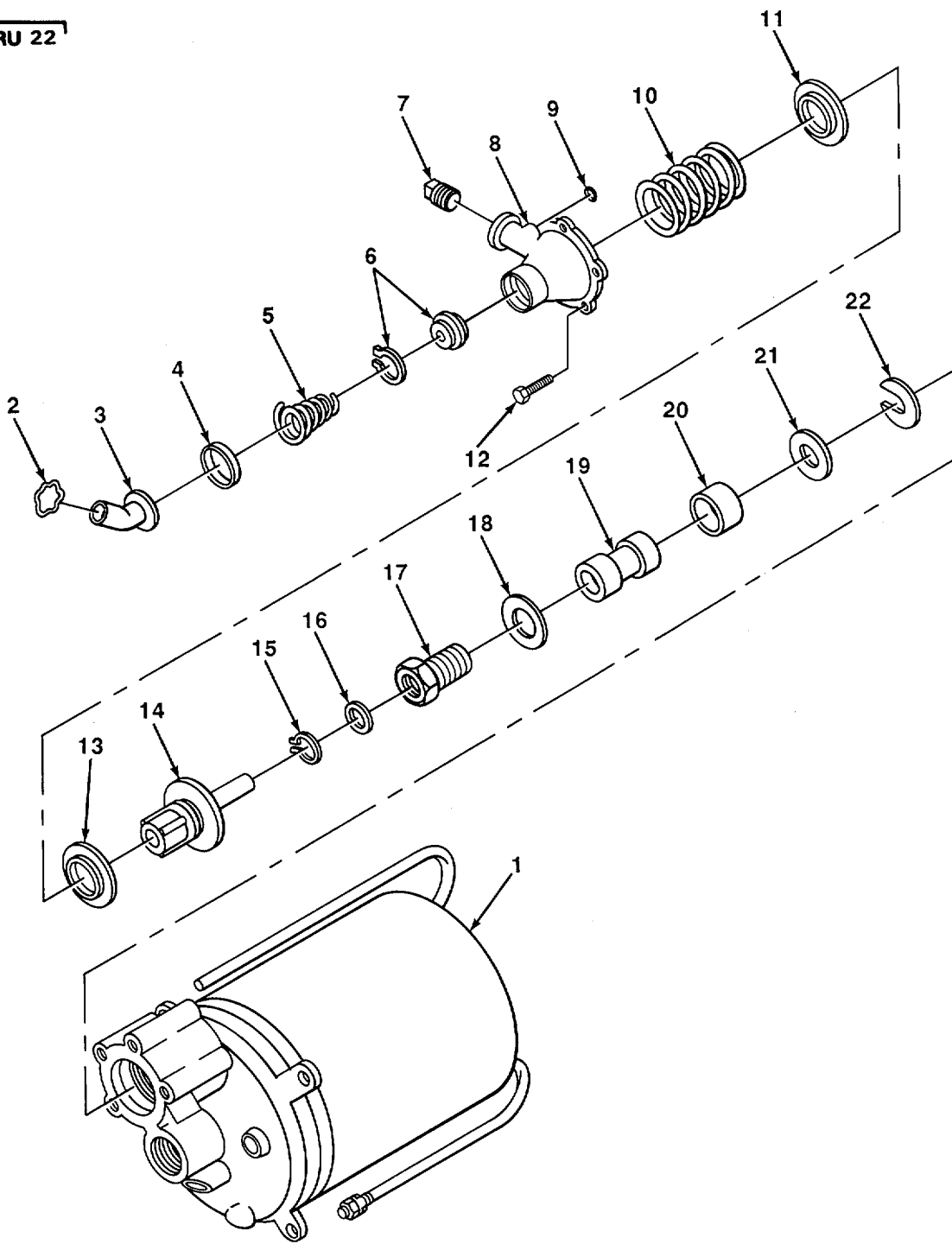

TA508616

FIGURE 55. HYDROVAC ASSEMBLY.

SECTION II

TM 10-3930-222-24PC01

(1) ITEM NO	(2) SMR CODE	(3) CAGEC	(4) PART NUMBER	(5) DESCRIPTION AND USABLE ON CODES (UOC)	(6) QTY
GROUP 1205 VACUUM SYSTEM COMPONENTS					
FIG 55 HYDROVAC ASSEMBLY					
1	PAOFF	30076	141843	HYDROVAC ASSY, BRAKE	1
				UOC: CGZ, CJH, CJJ	
2	XDFZZ	14892	373919	.RING	1
				UOC: CGZ, CJH, CJJ	
3	XBFZZ	06848	378882	.COVER.....	1
				UOC: CGZ, CJH, CJJ	
4	PAFZZ	14892	378773	.GASKET COVER PART OF KIT P/N 379506	1
				UOC: CGZ, CJH, CJJ	
5	XDFZZ	06848	2500792	SPRING, HELICAL POPPET	1
				UOC:CGZ, CJH, CJJ	
6	KFFZZ	06848	378801	POPPET AND BEARING PART OF KIT P/N 379507	1
				UOC:CGZ, CJH, CJJ	
7	PAFZZ	81348	WW-P-471AASBCC	.PLUG, PIPE	1
				UOC: CGZ, CJH, CJJ	
8	XBFZZ	06848	378761	.BODY	1
				UOC: CGZ, CJH, CJJ	
9	KFFZZ	06848	553S104	.PACKING,PREFORMED PART OF KIT P/N 379506	1
				UOC: CGZ, CJH, CJJ	
10	XBFZZ	06848	378338	.SPRING VALVE RETAINING	1
				UOC: CGZ, CJH, CJJ	
11	XBFZZ	06848	378886	.RETAINER	1
				UOC: CGZ, CJH, CJJ	
12	XDFZZ	14892	379839	.SCREW, MACHINE VALVE BODY.....	5
				UOC: CGZ, CJH, CJJ	
13	KFFZZ	06848	378767	.DIAPHRAGM PART OF KIT P/N 379507	1
				UOC:CGZ, CJH, CJJ	
14	XBFZZ	06848	379488	.PLATE	1
				UOC: CGZ, CJH, CJJ	
15	PAFZZ	96906	MS16625-1075	.RING, RETAINING.....	1
				UOC: CGZ, CJH, CJJ	
16	PAFZZ	14892	379310	.WASHER, FLAT.....	1
				UOC: CGZ, CJH, CJJ	
17	XBFZZ	06848	374026	.FITTING	1
				UOC: CGZ, CJH, CJJ	
18	KFFZZ	06848	374915	.WASHER, NONMETALLIC PART OF KIT P/N 379506	1
				UOC: CGZ, CJH, CJJ	
19	XBFZZ	06848	378780	.PISTON VALVE	1
				UOC: CGZ, CJH, CJJ	
20	KFFZZ	06848	374022	.CUP, PISTON HYDRAULIC PART OF KIT P/N 379506	1
				UOC: CGZ, CJH, CJJ	
21	XDFZZ	30076	147709	.WASHER, SPECIAL CUP RETAINING	1
				UOC:CGZ, CJH, CJJ	
22	KFFZZ	06848	374154	WASHER PART OF KIT P/N 379506.....	1
				UOC: CGZ, CJH, CJJ	
END OF FIGURE					

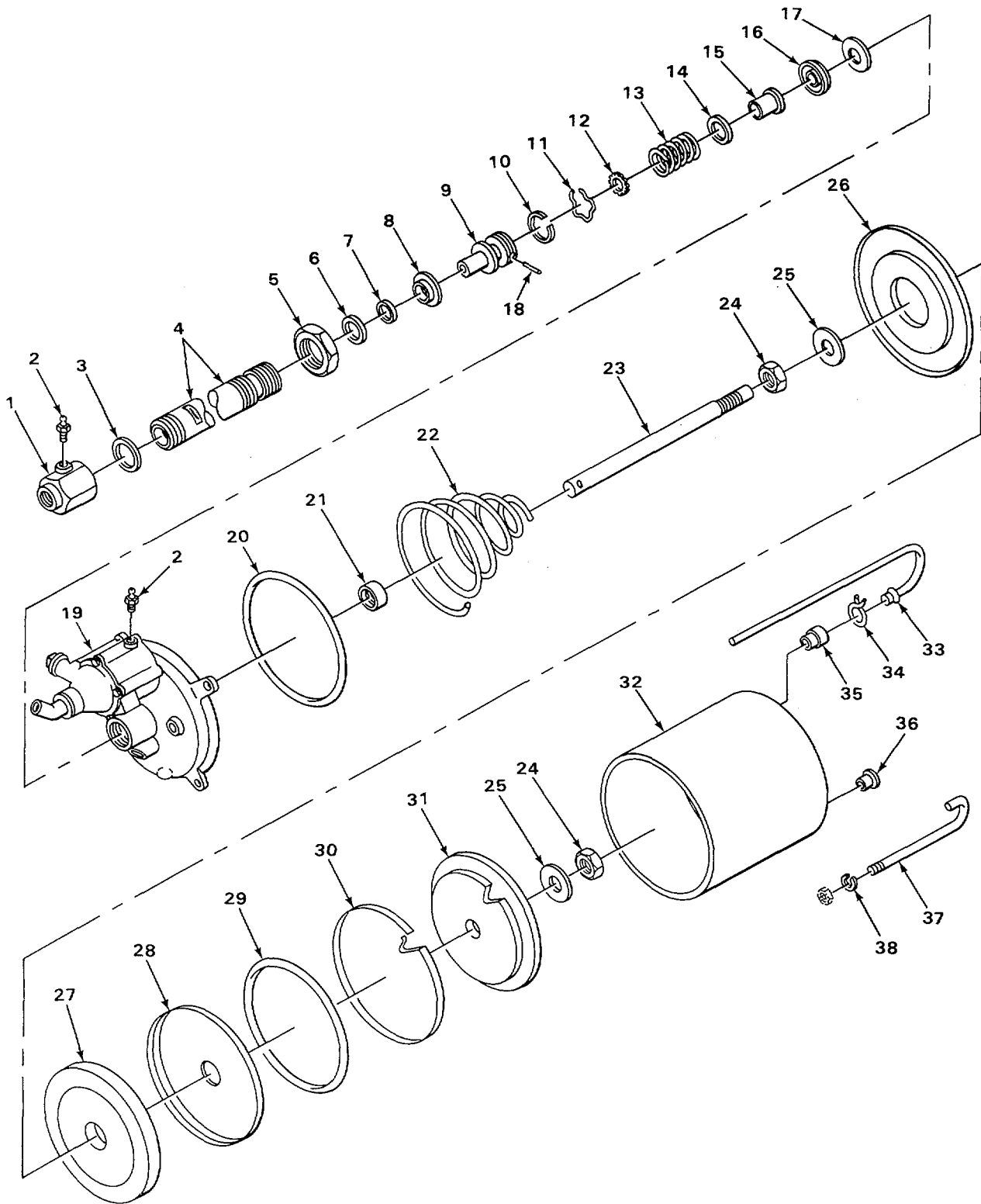

TA508617

FIGURE 56. HYDROVAC BRAKE BOOSTER.

SECTION II

TM 10-3930-222-24PC01

(1) ITEM NO	(2) SMR CODE	(3) CAGEC	(4) PART NUMBER	(5) DESCRIPTION AND USABLE ON CODES (UOC)	(6) QTY
GROUP 1205 VACUUM SYSTEM COMPONENTS					
FIG 56 HYDROVAC BRAKE BOOSTER					
1	XDFZZ	06848	374037	.ADAPTER HYDRAULIC..... UOC: CGZ, CJH, CJJ	1
2	PAFZZ	14892	375397	.BLEEDER VALVE, HYDRA. UOC: CGZ, CJH, CJJ	2
3	KFFZZ	06848	373888	.GASKET PART OF KIT P/N 379506 UOC: CGZ, CJH, CJJ	1
4	XDFZZ	14892	378891	.NIPPLE, TUBE SLAVE CYLINDER UOC: CGZ, CJH, CJJ	1
5	XDFZZ	06848	37503	.NUT UOC: CGZ, CJH, CJJ	1
6	KFFZZ	06848	375036	.SEAL PART OF KIT P/N 379506. UOC: CGZ, CJH, CJJ	1
7	PAFZZ	10988	A19707	.GASKET UOC: CGZ, CJH, CJJ	1
8	XDFZZ	06848	374021	.CUP PART OF KIT P/N 379507C UOC: CGZ, CJH, CJJ	1
9	PFFZZ	06848	378782	.PISTON ASSY, HYDRD..... UOC: CGZ, CJH, CJJ	1
10	PAFZZ	14892	378799	RING,RETAINING..... UOC: CGZ, CJH, CJJ	1
11	KFFZZ	06848	377320	RING, RETAINING PART OF KIT P/N 379506 UOC: CGZ, CJH, CJJ	1
12	XDFZZ	14892	377196	.WASHER, SPECIAL PISTON STOP UOC: CGZ, CJH, CJJ	1
13	PAFZZ	14892	377634	.SPRING, HELICAL, COMP..... UOC:CGZ, CJH, CJJ	1
14	XDFZZ	06848	377636	BEARING, WASHER, THRU UOC:CGZ, CJH, CJJ	1
15	PFFZZ	14892	377635	RETAINER, PACKING UOC: CGZ, CJH, CJJ	1
16	KFFZZ	06848	375429	CUP, PISTON HYDRAULIC PART OF KIT P/N 379506 UOC: CGZ, CJH, CJJ	1
17	KFFZZ	06848	373929	WASHER PUSH ROD PART OF KIT P/N 379506 UOC: CGZ, CJH, CJJ	1
18	PAFZZ	06848	376182	.PIN, STRAIGHT, HEADLE..... UOC:CGZ, CJH, CJJ	1
19	XDFZZ	06848	378810	PLATE AND SEAL ASSE..... UOC: CGZ, CJH, CJJ	1
20	PAFZZ	14892	374553	PACKING, PREFORMED PART OF KIT P/N 379506 UOC: CGZ, CJH, CJJ	1
21	KFFZZ	06848	372301	SEAL PUSH ROD PART OF KIT P/N 379506 UOC:CGZ, CJH, CJJ	1
22	XDFZZ	14892	378768	SPRING PISTON RETAINING	1

SECTION II

TM10-3930-222-24P

(1) ITEM NO	(2) SMR CODE	(3) CAGEC	(4) PART NUMBER	(5) DESCRIPTION AND USABLE ON CODES (UOC)	(6) QTY
23	XBFZZ	06848	378789	UOC: CGZ, CJH, CJJ .ROD ASSEMBLY, PISTON.....	1
24	PAFZZ	96906	MS51968-5	UOC: CGZ, CJH, CJJ .NUT, PLAIN, HEXAGON	2
25	XBFZZ	06848	378887	UOC: CGZ, CJH, CJJ .WASHER	2
26	XBFZZ	06848	378888	UOC: CGZ, CJH, CJJ .PLATE, PISTON FRONT	1
27	KFFZZ	06848	379573	UOC: CGZ, CJH, CJJ .PACKING PISTON PART OF KIT P/N 3193224	1
28	XBFZZ	06848	378889	UOC: CGZ, CJH, CJJ .PLATE, PISTON REAR	1
29	KFFZZ	06848	BK10893	UOC: CGZ, CJH, CJJ .FELT, STRIP PART OF KIT P/N 379322.....	1
30	KFFZZ	06848	BK16751	UOC: CGZ, CJH, CJJ RING PART OF KIT P/N 379322	1
31	XBFZZ	06848	378885	UOC:CGZ, CJH, CJJ .RETAINER	1
32	XBFZZ	06848	378894	UOC: CGZ, CJH, CJJ .STUD AND CYLINDER.....	1
33	XDFZZ	06848	378893	UOC: CGZ, CJH, CJJ .TUBE, METALLIC	1
34	PAFZZ	76599	GS4	UOC: CGZ, CJH, CJJ .CLAMP, HOSE.....	1
35	KFFZZ	06848	378171	UOC: CGZ, CJH, CJJ .GROMMET PART OF KIT P/N 379507	1
36	PAFZZ	14892	376509	UOC: CGZ, CJH, CJJ .GROMMET BLANK, NONME	1
37	XBFZZ	06848	374047	UOC: CGZ, CJH, CJJ .BOLT HOOK	4
38	PAFZZ	969C6	MS35338-140	UOC: CGZ, CJH, CJJ .WASHER, LOCK.....	4

END OF FIGURE

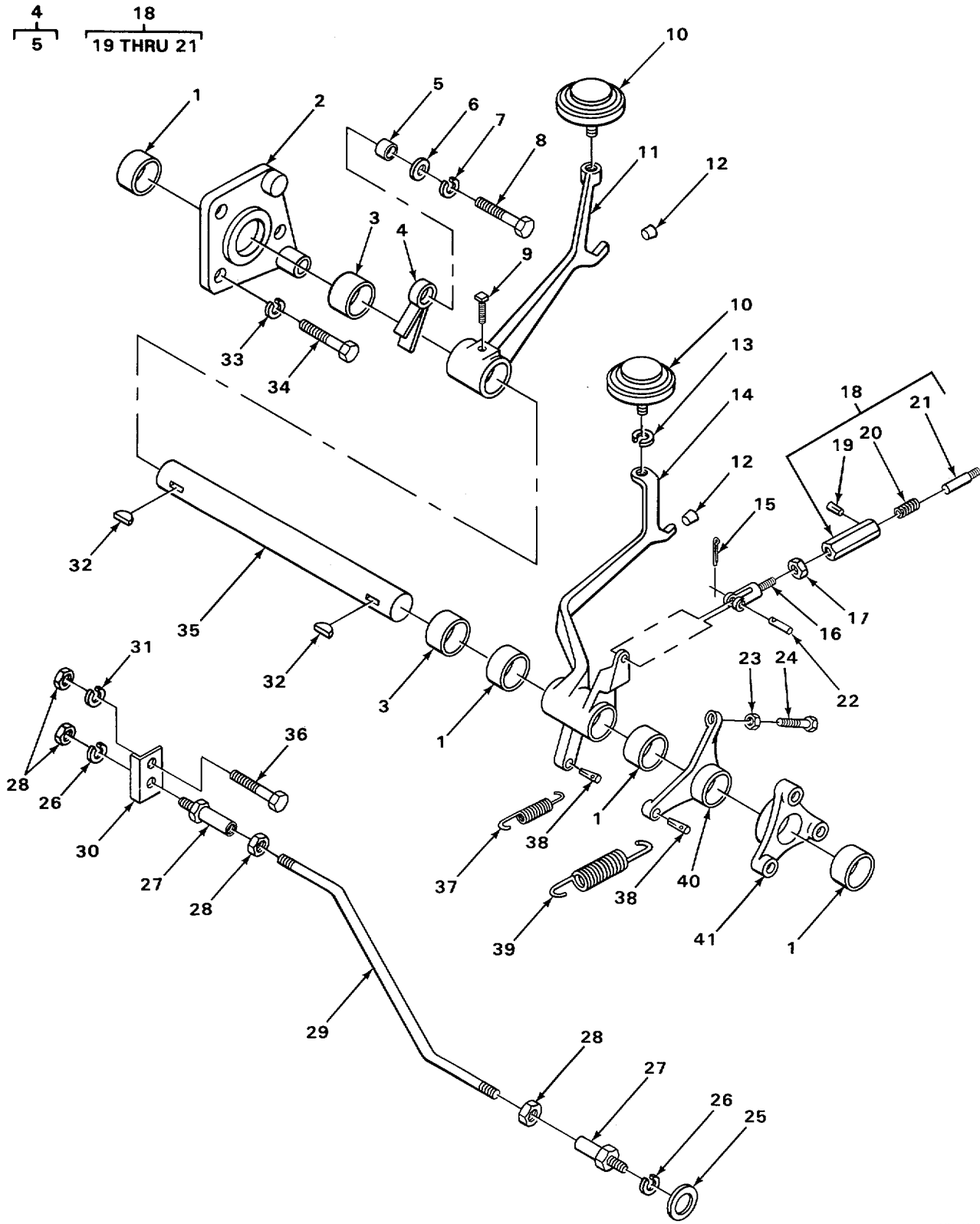

TA508618

FIGURE 57. BRAKE PEDAL AND LINKAGE.

SECTION II

TM 10-3930-222-24P

(1) ITEM NO	(2) SMR CODE	(3) CAGEC	(4) PART NUMBER	(5) DESCRIPTION AND USABLE ON CODES (UOC)	(6) QTY
GROUP 1206 MECHANICAL BRAKE SYSTEM					
FIG. 57 BRAKE PEDAL AND LINKAGE					
1	XDOZZ	70417	A1717-1	BEARING, SLEEVE	4
*2	XDOZZ	30076	113678A	BRACKET, EYE, ROTATIN LEFT-HAND	1
3	XBOZZ	30076	9936	COLLAR, SHAFT	2
4	XDOZZ	30076	113692	LEVER, INCHING, BRAKE	1
5	PAOZZ	30076	113693	. BUSHING, SLEEVE INCHING LEVER	1
6	PAOZZ	96906	MS27183-17	WASHER, FLAT INCHING LEVER LOCK	1
7	PAOZZ	96906	MS35338-47	WASHER, LOCK INCHING LEVER LOCK	1
8	PAOZZ	96906	MS90725-91	SCREW, CAP, HEXAGON H	1
9	PAOZZ	96906	MS51955-35	SET, SCREW INCHING PEDAL	1
10	PAOZZ	05415	337MAA1	PAD, PEDAL	2
11	PADZZ	30076	113682A	PEDAL, CONTROL INCHING	1
12	PAOZZ	70485	827	BUMPER	2
13	PAOZZ	96906	MS35338-48	WASHER, LOCK PAD TO PEDAL	2
*14	XBOZZ	30076	113685A	PEDAL, CONTROL BRAKE	1
15	PAOZZ	96906	MS24665-353	PIN, COTTER CLEVIS PIN LOCK	1
*16	XDOZZ	30076	93876	CLEVIS, ROD END MASTER CYLINDER ROD	1
17	PAOZZ	96906	MS35691-37	NUT, PLAINHEXAGON CLEVIS JAM	1
18	PAOZZ	30076	116551	ROD, BRAKE MASTER CYLINDER PUSH ROD	1
TO CLEVIS					
19	XAOZZ	73957	5-16XI-1-4TYPE5	. PIN, GROOVED, ROD SPRING	1
20	XDOZZ	30076	116553	. SPRING, HELICAL, COMP	1
21	PAOZZ	30076	116552	. SHAFT, BRAKE PUSH ROD	1
22	PAOZZ	96906	MS35810-6	PIN, STRAIGHT, HEADED CLEVIS TO	1
PEDAL ASSEMBLY					
23	PAOZZ	96906	M535691-33	NUT, PLAIN, HEXAGON INCHING PEDAL	1
24	PAOZZ	96906	M518154-113	SCREW, CAP, HEXAGON H INCHING PEDAL	1
25	PAOZZ	30076	120574	WASHER, FLAT INCHING LEVER	1
26	PAOZZ	96906	MS35333-40	WASHER, LOCK, INCHING LINK	2
27	PAOZZ	78643	OS107	BALL JOINT INCHING LINK	2
28	PAOZZ	96906	MS51968-2	NUT, PLAIN, HEXAGON	4
*29	PAOZA	30076	120453	LINK, INCHING	1
*30	PAOZA	30076	120452	PLATE, BRAKE, VEHICUL INCHING LEVER	1
31	PAOZZ	96906	M535338-44	WASHER, LOCK PLATE MOUNTING	1
32	XBOZZ	41691	HP1212	KEY RELAY LEVER AND INCHING PEDAL	2
33	PAOZZ	80045	23MS35338-50	WASHER, LOCK PEDAL BRACKET MOUNTING.	3
34	PAOZZ	96906	MS90727-163	SCREWICAPGHEXAGON H PEDAL BRACKET	3
MOUNTING					
*35	XDOZZ	30076	113681	SHAFT, PEDAL, CONTROL CROSS	1
36	PAOZZ	96906	MS90726-6	SCREW, CAP, HEXAGON H PLATE MOUNTING	1
37	PAOZZ	30076	64037	SPRING, HELICAL, COMP	1
38	XDOZZ	30076	15951	PIN, SPECIAL RETURN SPRING	2
39	PAOZZ	30076	113680	SPRING, HELICAL, COMP	1
*40	XBOZZ	30076	113688A	LEVER ASSEMBLY, BRA RELAY, INCHING	1
*41	XBOZZ	30076	113690A	BRACKETIEYE, ROTATIN PEDAL SHAFT,	1
RIGHT-HAND					

END OF FIGURE

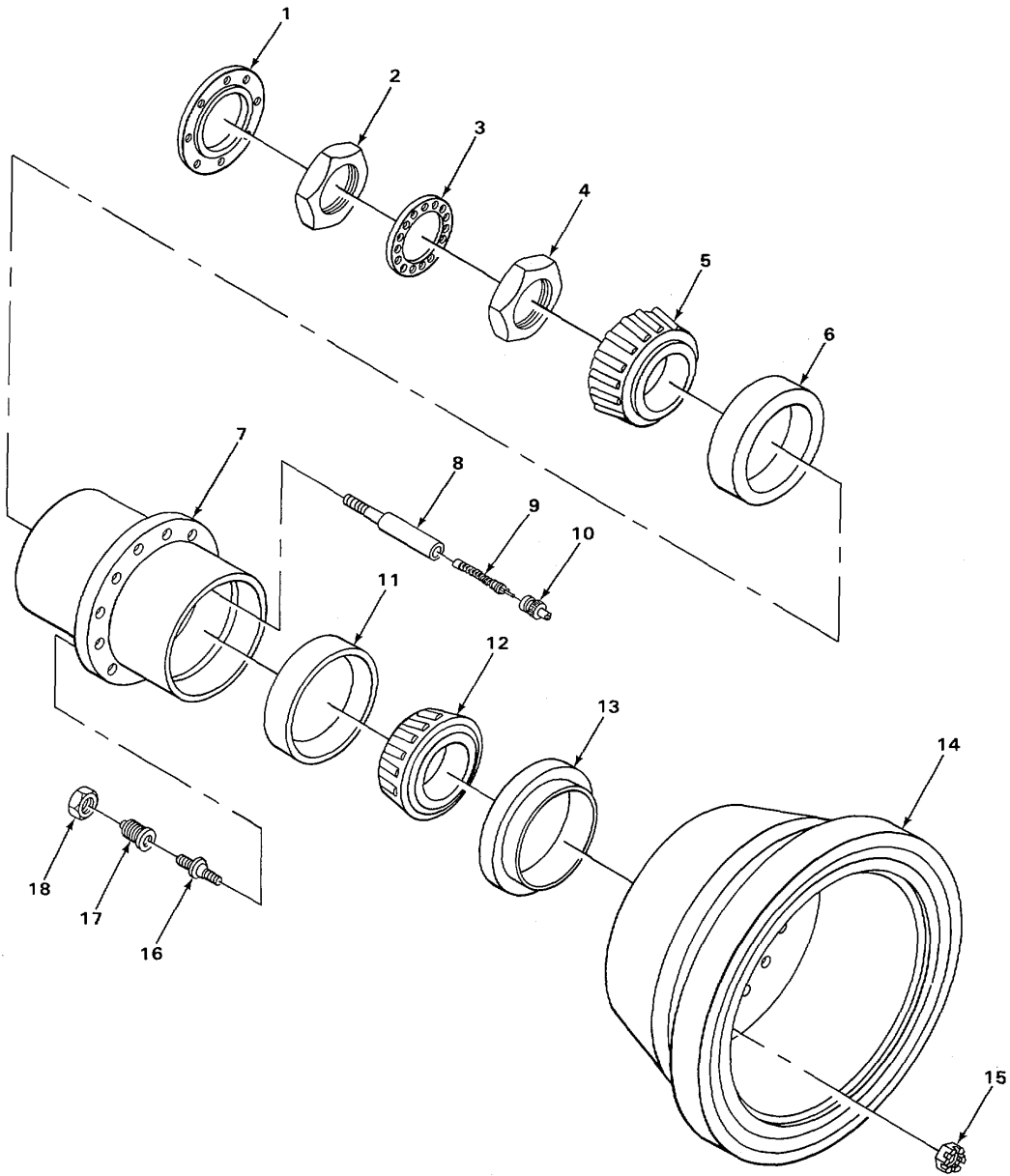

TA508619

FIGURE 58. WHEEL ASSEMBLY, DRIVE AXLE.

SECTION II					
(1)	(2)	(3)	(4)	(5)	(6)
ITEM NO	SMR CODE	CAGEC	PART NUMBER	DESCRIPTION AND USABLE ON CODES (UOC)	QTY
GROUP 13 WHEELS AND TRACKS					
GROUP 1311 WHEEL ASSEMBLY					
FIG. 58 WHEEL ASSEMBLY DRIVE AXLE					
1	PAOZZ	30076	44539	SEAL, PLAIN ENCASED OIL, OUTER.....	2
2	PAOZZ	97286	1227T228	NUT, PLAIN, HEXAGON, BEARING	2
				ADJUSTING OUTER	
3	PAOZZ	78500	1229G121	WASHER, KEY ADJUSTING NUT	2
4	PAOZZ	97286	1227T332	NUT, PLAIN, HEXAGON BEARING	2
				ADJUSTING INNER.....	
5	PAOZZ	60038	39590	CONE AND ROLLERS WHEEL, OUTER.....	2
6	PAOZZ	60038	39520	CUP, TAPERED ROLLER WHEEL, OUTER.....	2
7	PAOZZ	30076	114824	HUB, WHEEL.....	2
8	PAOZZ	27763	7383	VALVE EXTENSION, TIR	4
9	PAOZZ	81348	TYV/CL2/TR C1	VALVE CORE	4
10	PAOZZ	51665	US48	CAP, PNEUMATIC VALVE	4
11	PAOZZ	53035	493	CUP, TAPERED ROLLER WHEEL, INNER	2
12	PAOZZ	60038	495AX	CONE AND ROLLERS, TA WHEEL, INNER.....	2
13	PAOZZ	93799	A12051574	SEAL, PLAIN, ENCASED INNER	2
14	PAOZZ	30076	216468	BRAKE DRUM BRAKE	2
				UOC:CGY, CJG, CJH, CJJ	
14	PAOZZ	30076	216468	BRAKE DRUM	2
				UOC:CGZ	
15	PAOZZ	96906	MS35692-62	NUT, PLAIN, SLOTTED H	12
16	PAOZZ	09386	13988	STUD, SHOULDERED WHEEL	12
17	PAOZZ	96906	MS53068-1	NUT, CAP, DUAL WHEEL	12
18	PAOZZ	96906	MS51983-4	NUT, SINGLE BALL.....	12

END OF FIGURE

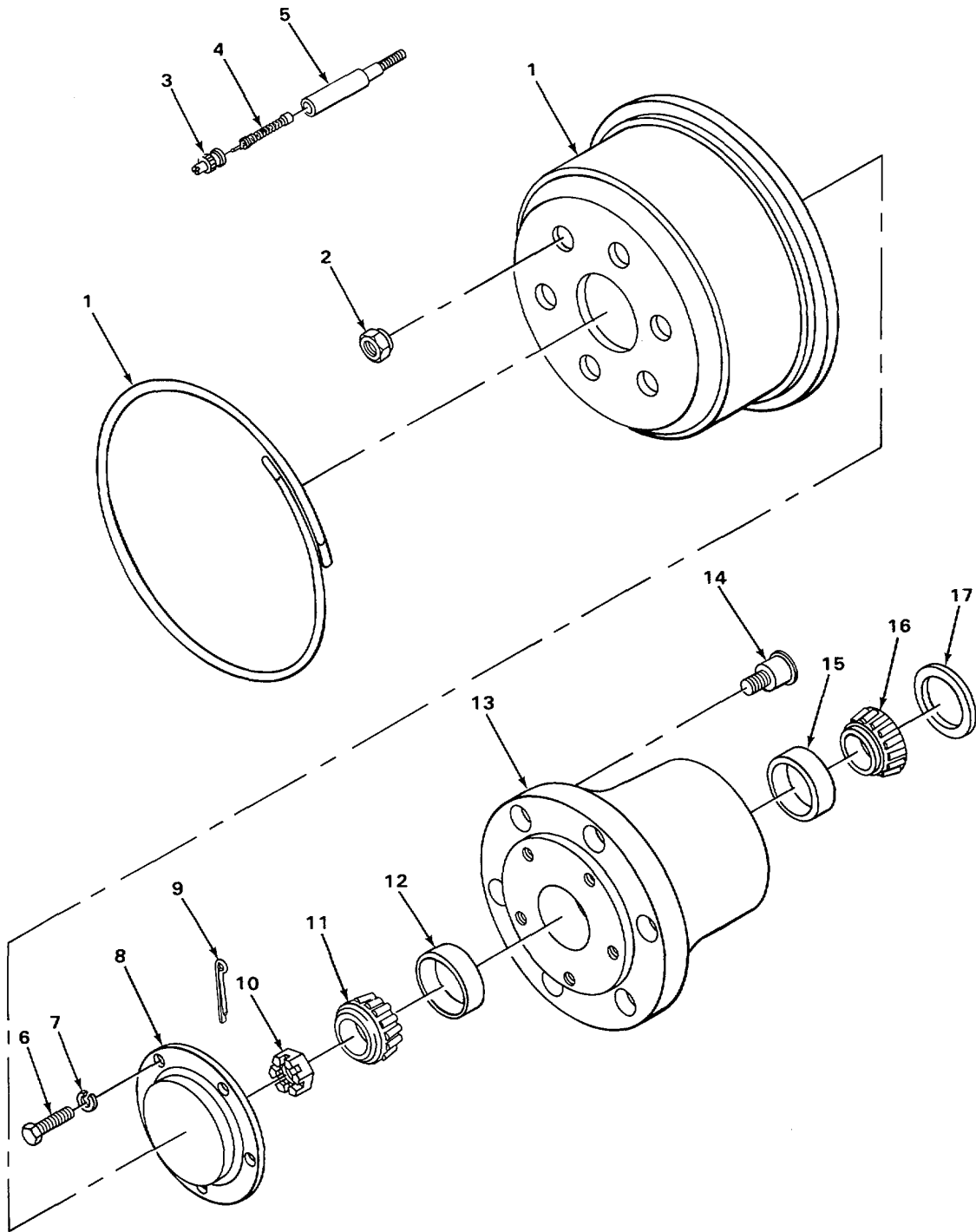

TA508620

FIGURE 59. WHEEL ASSEMBLY, STEERING AXLE.

SECTION II					
(1)	(2)	(3)	(4)	(5)	(6)
ITEM NO	SMR CODE	CAGEC	PART NUMBER	DESCRIPTION AND USABLE ON CODES (UOC)	QTY
GROUP 1311 WHEEL ASSEMBLY					
FIG. 59 WHEEL ASSEMBLY, STEERING AXLE					
1	PAOZZ	64197	4517AN	WHEEL, PNEUMATIC TIR WITH LOCK RING.	2
2	PAOZZ	96906	MS51983-2	NUT, PLAIN, SINGLE BA WHEEL MOUNTING.	12
3	PAOZZ	51665	US48	CAP, PNEUMATIC VALVE	2
4	PAOZZ	81348	YV/CL2/TR C1	VALVE CORE	2
5	PAOZZ	27783	7383	VALVE EXTENSION, TIR	2
6	PAOZZ	96906	MS18154-58	SCREW, CAP, HEXAGCN H CAP MOUNTING	10
7	PAOZZ	96906	MS35338-48	WASHER, LOCK LAP MOUNTING	10
8	PAOZZ	30076	66292	HUB CAP, WHEEL	2
9	PAOZZ	969C6	MS24665-427	PIN, COTTER ADJUSTING NUT	2
10	PAOZZ	30076	53641	NUT, PLAIN, SLOTTED BEARING ADJUSTING	2
11	PAOZZ	6O038	3378	CONE AND ROLLERS, TA WHEEL, OUTER	2
				UOC: CGY, CJG, CJH	
11	PAOZZ	60338	3381	CONE ANO ROLLERS, TA WHEEL, OUTER	2
				UOC: CGZ, CJJ	
12	PAOZZ	60038	3320	CUP, TAPERED ROLLER WHEEL, OUTER.....	2
13	PAOZZ	30076	114920	HUB, BODY.....	2
				UOC: CGY, CJG, C JH	
13	PAOZZ	30076	164096	HUB, WHEEL, VEHICULAR	2
				UOC: CGZ, CJJ	
14	PAOZZ	09386	36029	BOLT, SHOULDER WHEEL	12
15	PAOZZ	60038	3720	CUP, TAPERED ROLLER WHEEL, INNER	2
				UOC:CGY, CJG, CJH	
15	PAOZZ	60038	3382	CUP, TAPERED ROLLER WHEEL, INNIER	2
				UOC:CGZ, CJJ	
16	PAOZZ	60C38	3780	CONE AND ROLLER, TA INNER	2
				UOC: CGY, CJG, CJH	
16	XDOZZ	60038	3389	CONE AND ROLLERS, TA INNER.....	2
				UOC: CGZ CJJ	
17	PAOZZ	01212	200851M	SEAL, PLAIN ENCASED OIL	2

END OF FIGURE

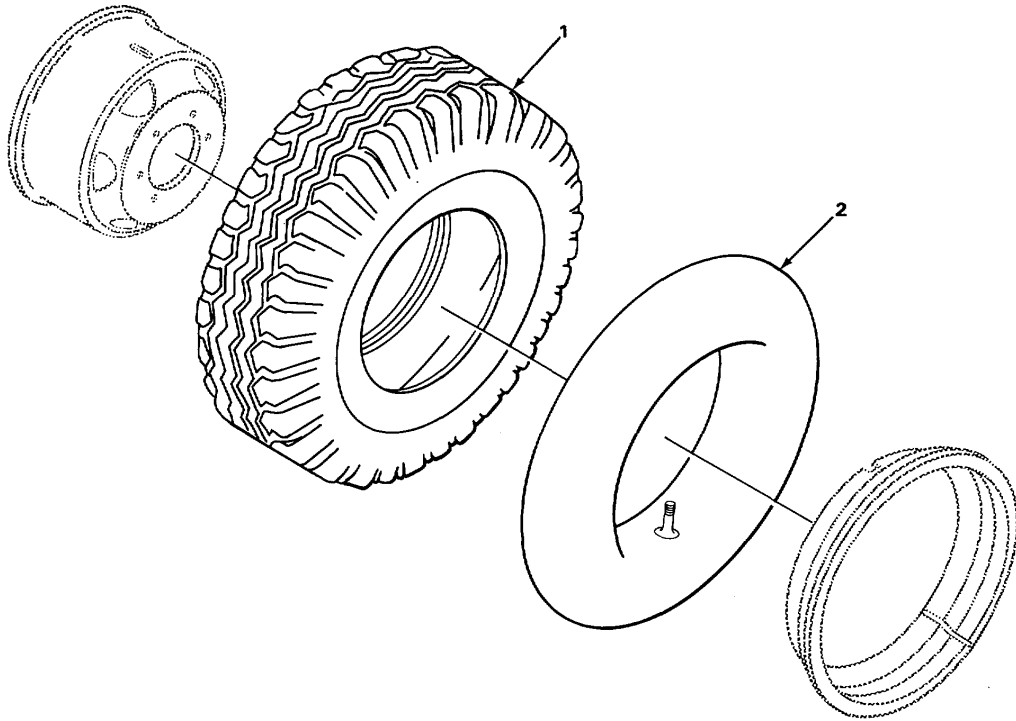

TA508621

FIGURE 60. TIRE AND TUBE.

SECTION II					
(1)	(2)	(3)	(4)	(5)	(6)
ITEM NO	SMR CODE	CAGEC	PART NUMBER	DESCRIPTION AND USABLE ON CODES (UOC)	QTY
				GROUP 1313 TIRES,T TUBE, TIRE CHAINS	
				FIG. 60 TIRE AND TUBE	
1	PAOHH 81348		GP3/8.25-15/F/TB HR	TIRE, PNEUMATIC 8.25 X 15, 12 PLY.....	6
1	PAOHH 81348		ZZ-T-IC63E/GP4J8 .25-15/F/LDKR	TIRE, PNEUMATIC 8.25 X 15, 12 PLY,..... DRIVE WHEELS, LUG TYPE (SEVERE SERVICE)	4
2	PAOZZ 21450		519214	INNER TUBE, PNEUMATI 8.25 X 15	6

END OF FIGURE

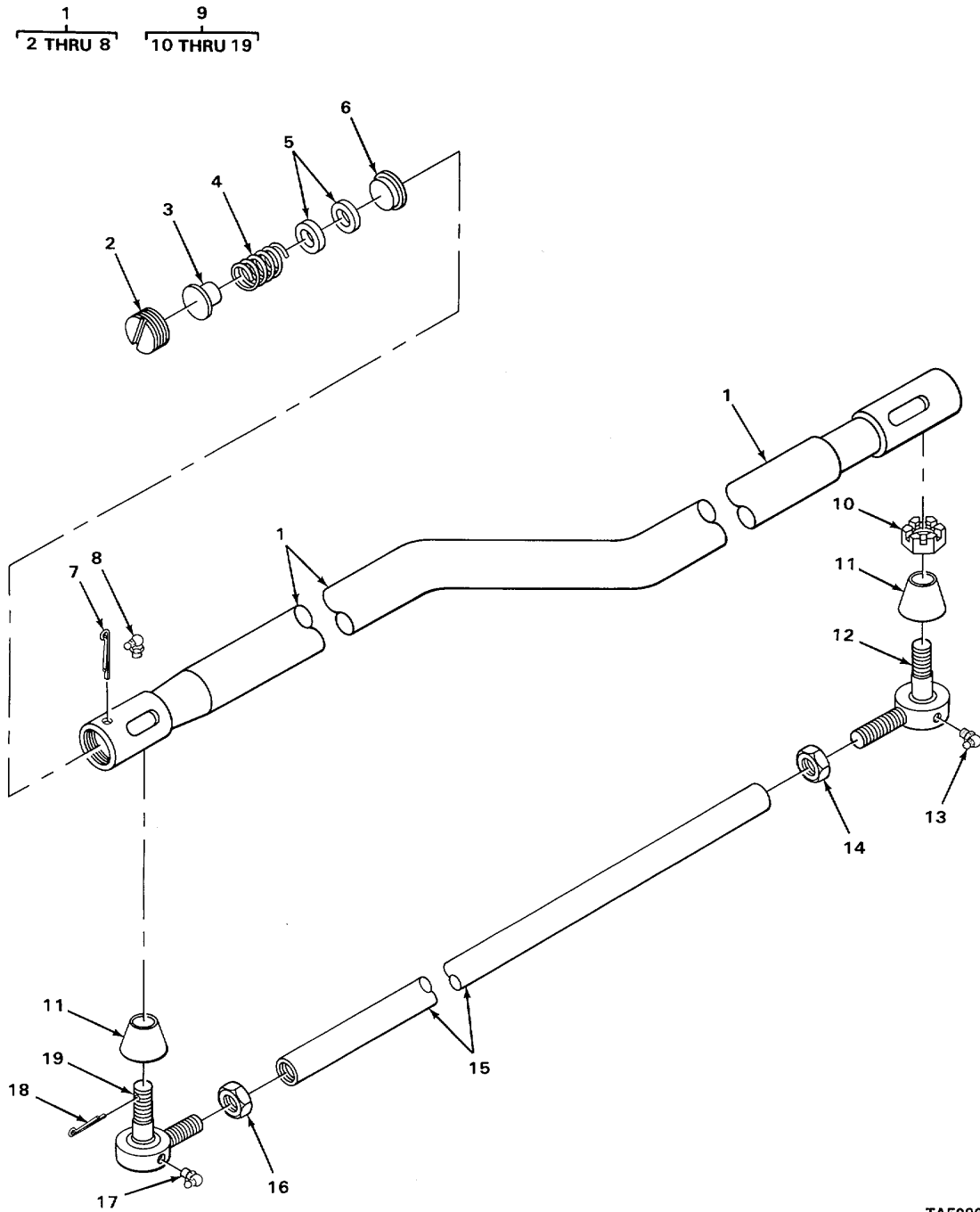

TA508622

FIGURE 61. DRAG LINK AND TIE-ROD.

(1) ITEM NO	(2) SMR CODE	(3) CAGEC	(4) PART NUMBER	(5) DESCRIPTION AND USABLE ON CODES (UOC)	(6) QTY
GROUP 14 STEERING					
GROUP 1401 MECHANICAL STEERING GEAR ASSEMBLY					
FIG. 61 DRAG LINK AND TIEROD					
1	PAOOO	04627	114922A	DRAG LINK, STEERING	1
2	PAOZZ	30076	L19HP14	. PLUG END DRAG LINK, BALL STUD.....	2
3	PAOZZ	59875	L18DE38	. SPACER, VEHICULAR SPRING STOP	2
4	PAOZZ	30076	14039	. SPRING, HELICAL, COMP BUMPER	2
5	PFOZZ	98349	L18HB65	. SEAT, BALL SOCKET BALL STUD.....	4
6	XDOZZ	30076	14146	. RETAINER, PACKING BUMPER.....	2
7	PAOZZ	96906	MS24665-361	. PIN, COTTER DRAG LINK	2
8	PAOZZ	96906	MS15001-3	. FITTING, LUBRICATION DRAG LINK	2
9	PAOZZ	30076	160639	TIE ROD, STEERING	2
				UOC:CGZ, CJJ	
9	PAOOO	30076	114918A	TIE ROD, STEERING	2
				UOC:CGY, CJG, CJH	
10	PAOZZ	59875	L9MN8	. NUT, PLAIN, SLOTTED, H END STUD.....	2
*11	PAOZZ	59875	L14VC32	. BOOT, DUST AND MOIST DUST, ROD END.....	2
12	PAOZZ	30076	204854	. TIE ROD END, STEERIN, RIGHT-HAND.....	1
				UOC:CGY, CJG, CJH	
12	PAOZZ	30076	160634	. TIE ROD END, STEERIN RIGHT-HAND.....	1
				UOC:CGZ, CJJ	
13	PAOZZ	96906	MS15003-1	. FITTING, LUBRICATION TIE ROD	1
14	PAOZZ	30076	69024	. NUT, PLAIN, HEXAGON TIE ROD JAM,.....	1
				RIGHT-HAND.....	
				UOC:CGY, CJG, CJH	
14	PAOZZ	30076	160635	. NUT, PLAIN, HEXAGON TIE ROD JAM,.....	1
				RIGHT-HAND.....	
				UOC:CGZ, CJJ	
15	PAOZZ	30076	160636	. TIE ROD, STEERING	1
				UOC:CGZ, CJJ	
15	PAOZZ	30076	114919	. TIE ROD, STEERING	1
				UOC:CGY, CJG, CJH	
16	PAOZZ	30076	160637	. NUT, PLAIN, HEXAGON TIE ROD JAM,.....	1
				LEFT-HAND	
				UOC:CGZ, CJJ	
16	PAOZZ	30076	69021	. NUT, PLAIN, HEXAGON TIE ROD JAM,.....	1
				LEFT-HAND	
				UOC:CGY, CJG, CJH	
17	PAOZZ	96906	MS15003-6	. FITTING, LUBRICATION TIE ROD	1
18	PAOZZ	96906	MS24665-353	. PIN, COTTER TIE ROD END	2
19	PAOZZ	98349	L165V640A11	TIE ROD END, STEERIN	1
				UOC:CGY, CJG, CJH	
*19	PAOZZ	30076	160638	. TIE ROD END, STEERIN LEFT-HAND-.....	1
				UOC: CGZ, CJJ	

END OF FIGURE

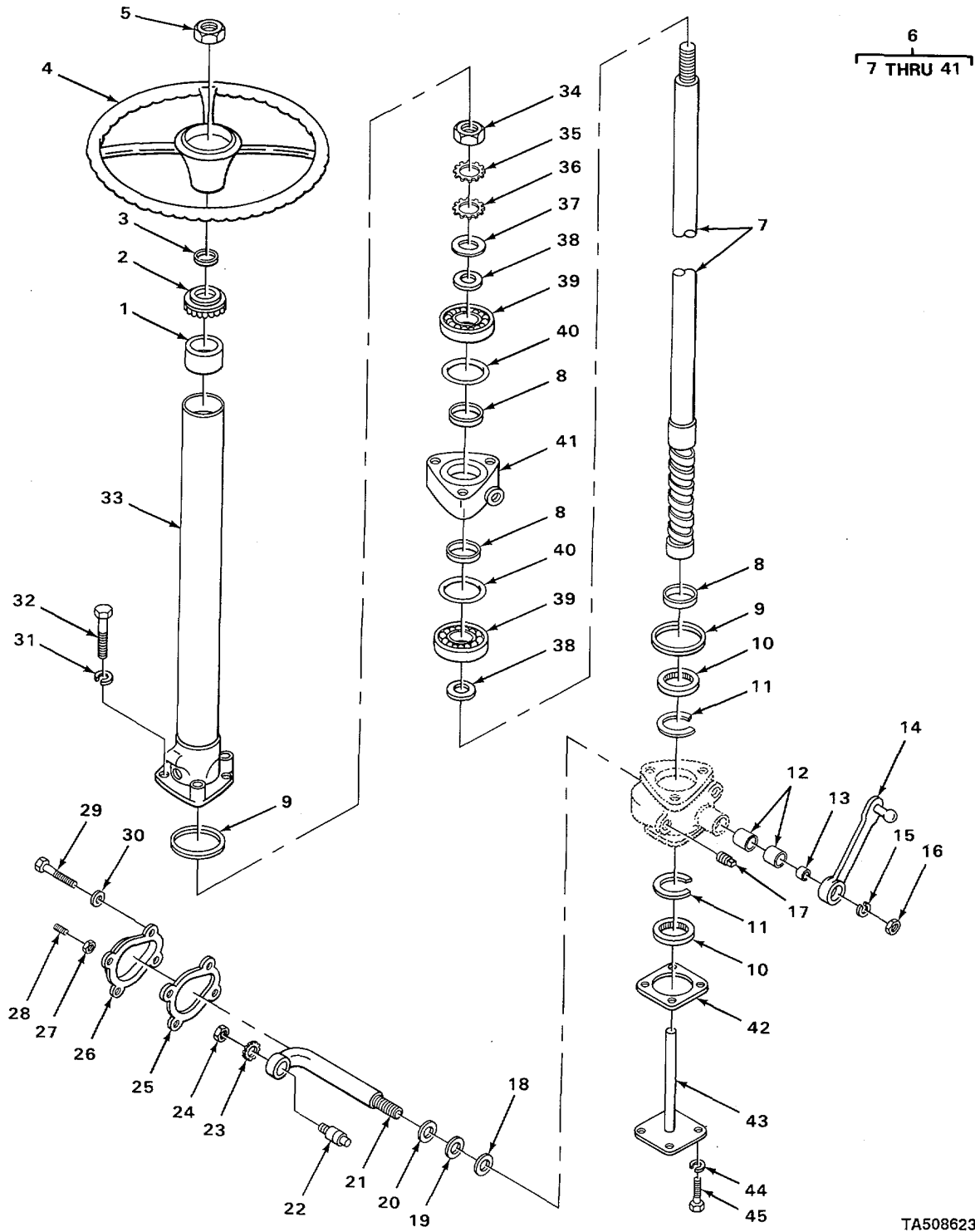

TA508623

FIGURE 62. STEERING GEAR.

SECTION II

TM 10-3930-222-24P

(1) ITEM NO	(2) SMR CODE	(3) CAGEC	(4) PART NUMBER	(5) DESCRIPTION AND USABLE ON CODES (UOC)	(6) QTY
				GROUP 1407 POWER STEERING GEAR ASSEMBLY FIG. 62 STEERING GEAR	
1	PAHZZ	77640	043513	BEARING, ROLLER, NEED COLUMN, UPPER.....	1
2	PAHZZ	77640	043512	ROLLER ASSEMBLY, JOU COLUMN, UPPER.....	1
3	PAFZZ	77640	028057	WASHER, FLAT BEARING RETAINING.....	1
*4	XDFZZ	77640	404454	STEERING WHEEL HAND.....	1
5	PAFZZ	77640	026045	NUT, PLAIN, HEXAGON WHEEL RETAINING.....	1
6	PAFHH	77640	HPS53026	STEERING ASSY WITH VALVE STEERING.....	1
7	PAHZZ	77640	HPS523041A2-3700	. CAM, STEERING STEERING COLUMN.....	1
8	PAHZZ	77640	032216	. PACKING, PREFORMED VALVE, SMALL.....	3
9	PAHZZ	77640	032214	. PACKING, PREFORMED UPPER COVER.....	2
10	XDHZZ	77640	069503	. BEARING TUBE, LOWER.....	2
11	PAHZZ	77640	401222	. RING, RETAINING.....	2
12	PAHZZ	77640	066024	. BEARING, SLEEVE LEVER SHAFT.....	2
13	XDHZZ	77640	032065	. SEAL, PLAIN, ENCASED PITMAN SHAFT.....	1
14	XDHZZ	77640	430569-30	. ARM PITMAN.....	1
15	PAHZZ	96906	MS35338-52	. WASHER, LOCK PITMAN ARM MOUNTING.....	1
*16	PAHZZ	96906	MS35691-69	. NUT, PLAIN, HEXAGON PITMAN ARM..... MOUNTING.....	1
*17	PAOZZ	81348	WW-P-471AASBCC	. PLUG, PIPE.....	1
18	PAHZZ	77640	028261	. WASHER PITMAN SHAFT SEAL.....	1
*19	PFHZZ	77640	033121	. SHIM PITMAN SHAFT.....	5
19	XDHZZ	77640	033123	. SHIM PITMAN SHAFT.....	5
19	XDHZZ	77640	033122	. SHIM PITMAN SHAFT F000303.....	5
*20	PFHZZ	77640	028260	. BEARING, WASHER, THRU PITMAN SHAFT.....	1
21	PAHZZ	77640	HPS524000A1-500	. LEVERSHAFT ASSEMBLY PIT MAN.....	1
22	PAHZZ	77640	044967	. BEARING ASSEMBLY PITMAN SHAFT.....	1
23	PAHZZ	77640	028015	. WASHER, KEY NUT RETAINING.....	1
24	PAHZZ	06906	MS51967-11	. NUT, PLAIN, HEXAGON.....	1
25	PAHZZ	77640	HPS529000	. GASKET SIDE COVER.....	1
*26	PFHZZ	77640	HPS52500051	. COVER, STEERING GEAR HOUSING, SIDE.....	1
27	PAHZZ	96906	MS51968-14	. NUT, PLAIN, HEXAGON.....	1
28	PAHZZ	21910	10A3481	. SETSCREW PITMAN SHAFT, ADJUSTING.....	1
29	PAHZZ	96906	MS90725-36	. SCREW, CAP, HEXAGON H.....	4
30	PAHZZ	88044	AN960-516L	. WASHER, FLAT.....	4
31	PAHZZ	96906	MS35338-48	. WASHER, LOCK.....	3
*32	PFHZZ	80204	81821BH038C375N	. SCREW, CAP, HEXAGON H.....	3
33	XBHZZ	77640	HPS2606A1-2675	. COVER ASSEMBLY UPPER, COLUMN.....	1
34	XDHZZ	77640	025080	. NUT, PLAIN, HEXAGON.....	1
35	XDHZZ	77640	028230	. WASHER, KEY NUT RETAINING.....	1
36	PAHZZ	77640	028258	. WASHER, KEY VALVED BEARING.....	1
37	PAHZZ	77640	400064	. BEARING, WASHER, THRU VALVE BEARING.....	1
38	PAHZZ	77640	065989*	. RETAINER AND ROLLER VALVE.....	2
39	PAHZZ	77640	400065	. RING, BEARING, INNER VALVE.....	2
40	PAHZZ	77640	032259	. PACKING, PREFORMED VALVE, LARGE.....	2
41	PAHZZ	77640	415279	. VALVE ASSEMBLY, STEE.....	1
42	PAHZZ	77640	034046	GASKET END COVER.....	1
*43	PAHZZ	77640	402181A1-1100	COVER ASSEMBLY HOUSING, END.....	1
44	PAHZZ	96906	MS35338-45	WASHER, LOCK END HOUSING COVER.....	4
45	PAHZZ	96906	M590728-32	BOLT, MACHINE END HOUSING COVER.....	4

END OF FIGURE

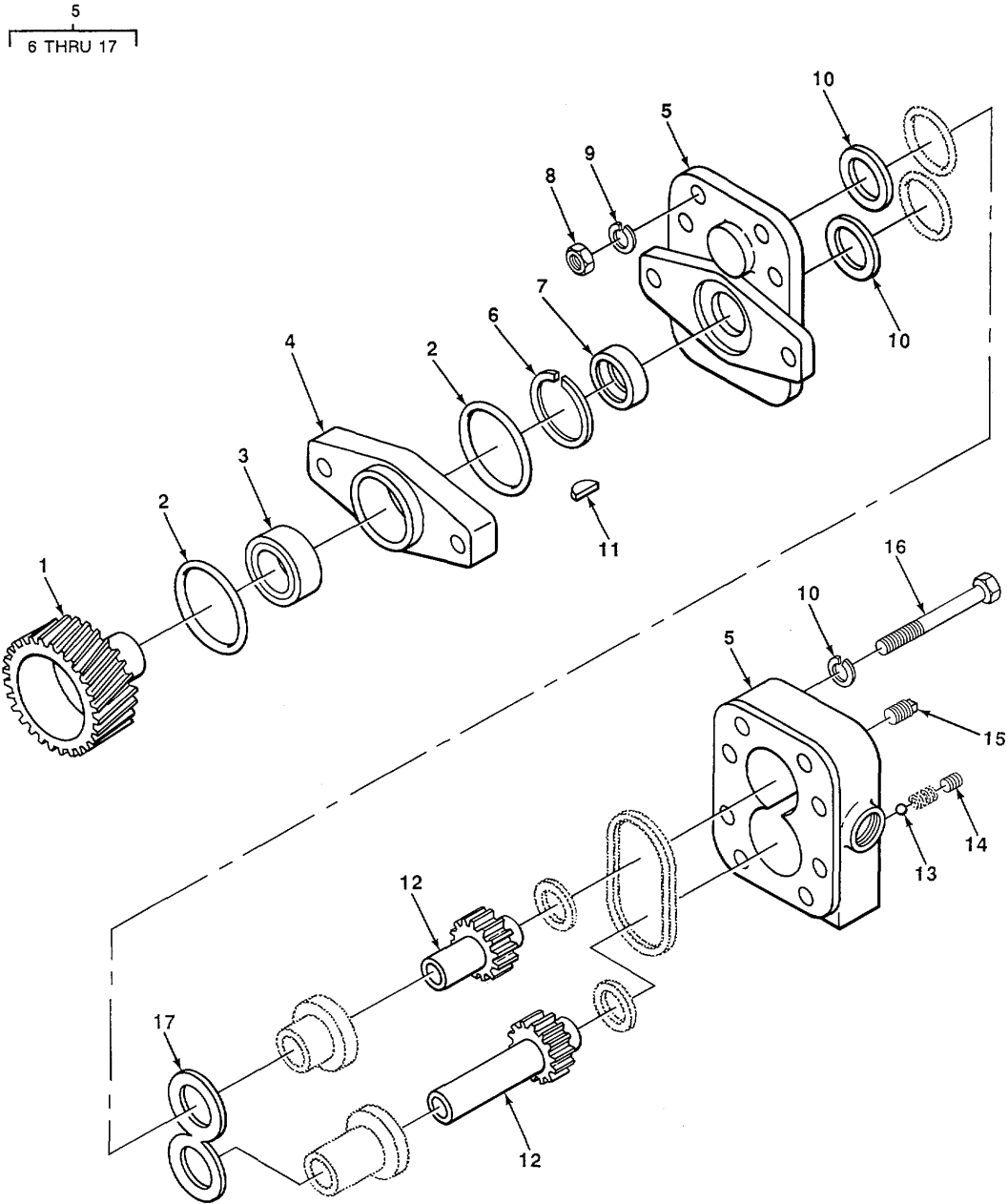

TA508624

FIGURE 63. HYDRAULIC STEERING PUMP.

(1) ITEM NO	(2) SMR CODE	(3) CAGEC	(4) PART NUMBER	(5) DESCRIPTION AND USABLE ON CODES (UOC)	(6) QTY
GROUP 1410 HYDRAULIC PUMP OR FLUID MOTOR ASSEMBLY					
FIG. 63 HYDRAULIC STEERING PUMP					
1	PAFZZ	14351	F162H305	GEAR, HELICAL HYDRAULIC PUMP DRIVE	1
2	PAFZZ	96906	MS28775-234	PACKING, PREFORMED PUMP MOUNTING	2
3	PAFZZ	24617	45206LY1A	BEARING, BALL, ANNULA DRIVE SHAFT	1
4	XDOZZ	30076	109301	ADAPTER HYDRO PUMP	1
UOC:CGY					
5	PAFFF	16662	000885-1075	PUMP, ROTARY HYDRAULIC STEERING.....	1
6	KFFZZ	02614	58914	RING, RETAINING PART OF KIT P/N	1
233793					
7	KFFZZ	30076	127599	. SEAL PART OF KIT P/N 233793	1
8	KFFZZ	30076	15006	. NUT PART OF KIT P/N 233794.....	16
9	KFFZZ	30076	235931	. WASHER PART OF KIT P/N 233794	8
10	KFFZZ	30076	103471	. WASHER PART OF KIT P/N 233794	2
11	KFFZZ	30076	110059	. KEY, WOODRUFF PART OF KIT PIN 233793	1
*12	XDFZZ	30076	233795	. GEAR SET, SPURIMATCH PUMPIDRIVE	1
AND DRIVEN.					
13	KFFZZ	70694	147487	. BALLCHECK PART OF KIT P/N 233794.....	1
*14	PFFZZ	71791	101316	. PLUG, PIPE BALLCHECK.....	1
15	PAFZZ	19207	428988	. PLUG, PIPE BALLCHECK RETAINER.....	1
16	KFFZZ	30076	17231	. SCREW PART OF KIT P/N 233794	8
17	KFFZZ	30076	232580	. SPRING PART OF KIT P/N 233794	1

END OF FIGURE

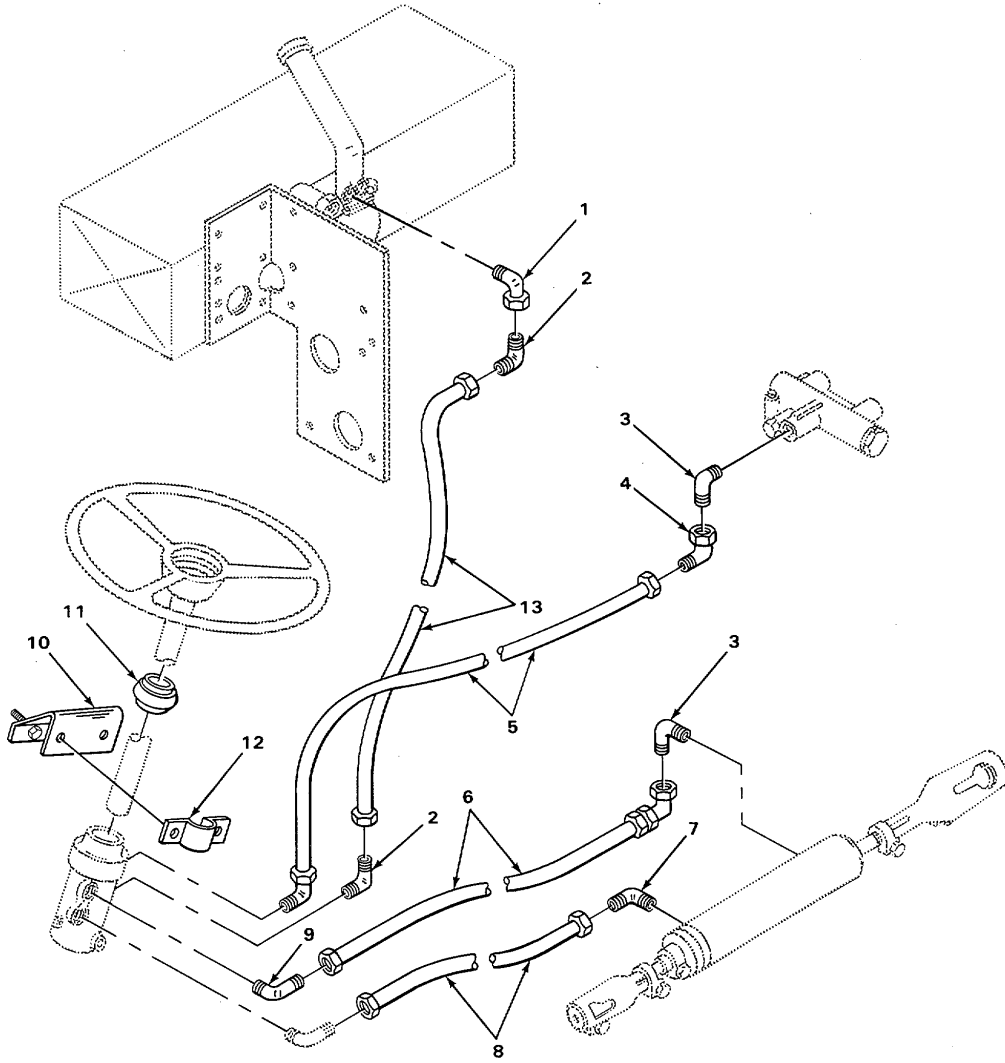

TA508625

FIGURE 64. STEERING LINES AND FITTINGS.

SECTION II					
(1)	(2)	(3)	(4)	(5)	(6)
ITEM NO	SMR CODE	CAGEC	PART NUMBER	DESCRIPTION AND USABLE ON CODES (UOC)	QTY
GROUP 1411 HOSES, LINES, FITTINGS					
FIG. 64 STEERING LINES AND FITTINGS					
1	XBOZZ	79470	5450X6X6	ELBOW, PIPE MANIFOD TO STEERING VALVE	1
2	XBOZZ	01276	2024-4-BS	ELBOW, TUBE STEERING VALVE	2
3	PAOZZ	96906	MS51527A6	ELBOW, TUBE TO BOXX FLOW DIVIDER VALVE AND STEERING CYLINDER	2
4	PAOZZ	63906	6MA6UFS	ELBOW, PIPE FLOW DIVIDER TO VALVE	1
5	PAOZZ	30076	112382	HOSE ASSEMBLY, NONME STEERING VALVE TO FLOW DIVIDER VALVE AND STEERING CYLINDER UOC: CGY, CJG, CJH	1
6	PAOZZ	30076	115658	HOSE ASSEMBLY, NONME VALVE TO STEERING . CYLINDER, REAR	2
7	XDOZZ	70434	6BCAXC	ELBOW, TUBE TO BOSS STEERING CYLINDER	1
8	PAOZZ	30076	115658	HOSE ASSEMBLY, NONME STEERING VALVE TO FLOW DIVIDER VALVE AND STEERING CYLINDER UOC: CGZ, CJJ	1
9	PAOZZ	88044	AN914-2	ELBOW, PIPE STEERING FILLER VALVE	1
10	XBFZZ	30076	120630W	BRACKET COLUMN TO PANEL	1
10	XBFZZ	30076	181015	BRACKET COLUMN TO PANEL	1
11	XDFZZ	30076	113853	UOC: CGY, CJG, CGH, CJJ GROMMET BRACKET	1
12	PFFZZ	30076	113851W	CLAMP COLUMN TO BRACKET	1
13	PAOZZ	30076	120514	HOSE ASSEMBLY, NONME	1
13	PAOZZ	30076	88655	UOC: CGY, CJG, CJH HOSE ASSEMBLY, NONME VALVE TO MANIFOLD . UOC: CGZ, CJJ	1

END OF FIGURE

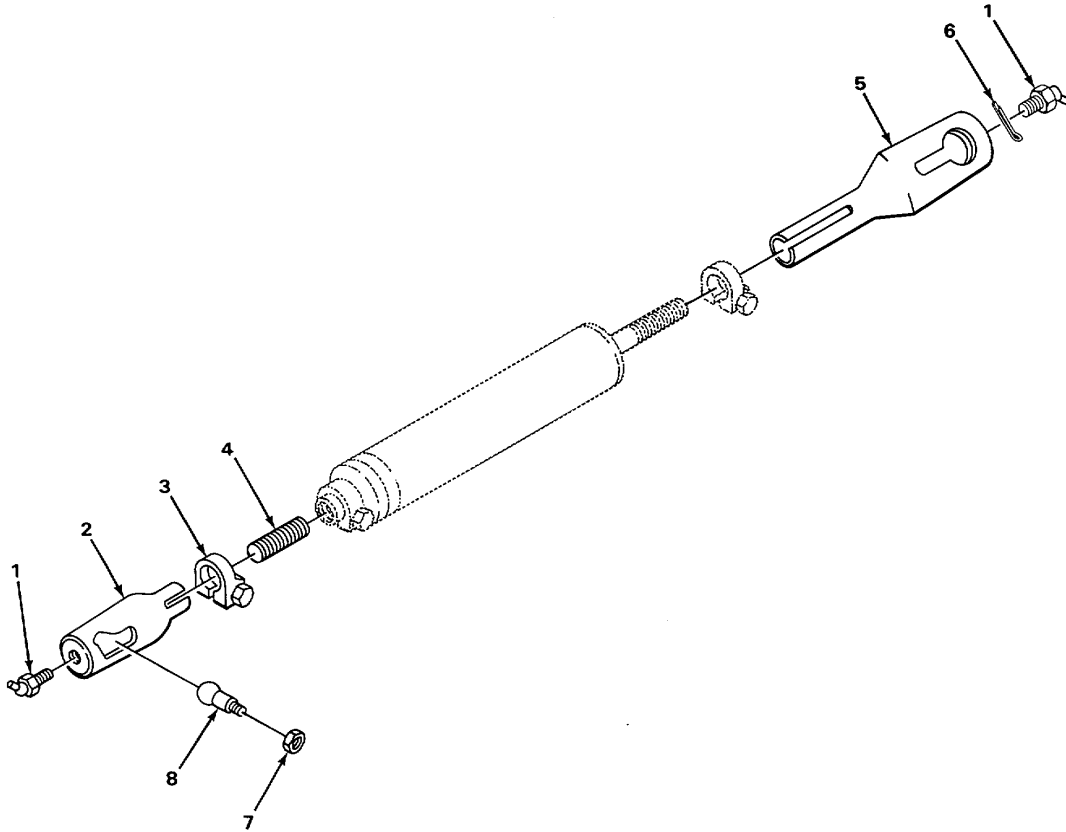
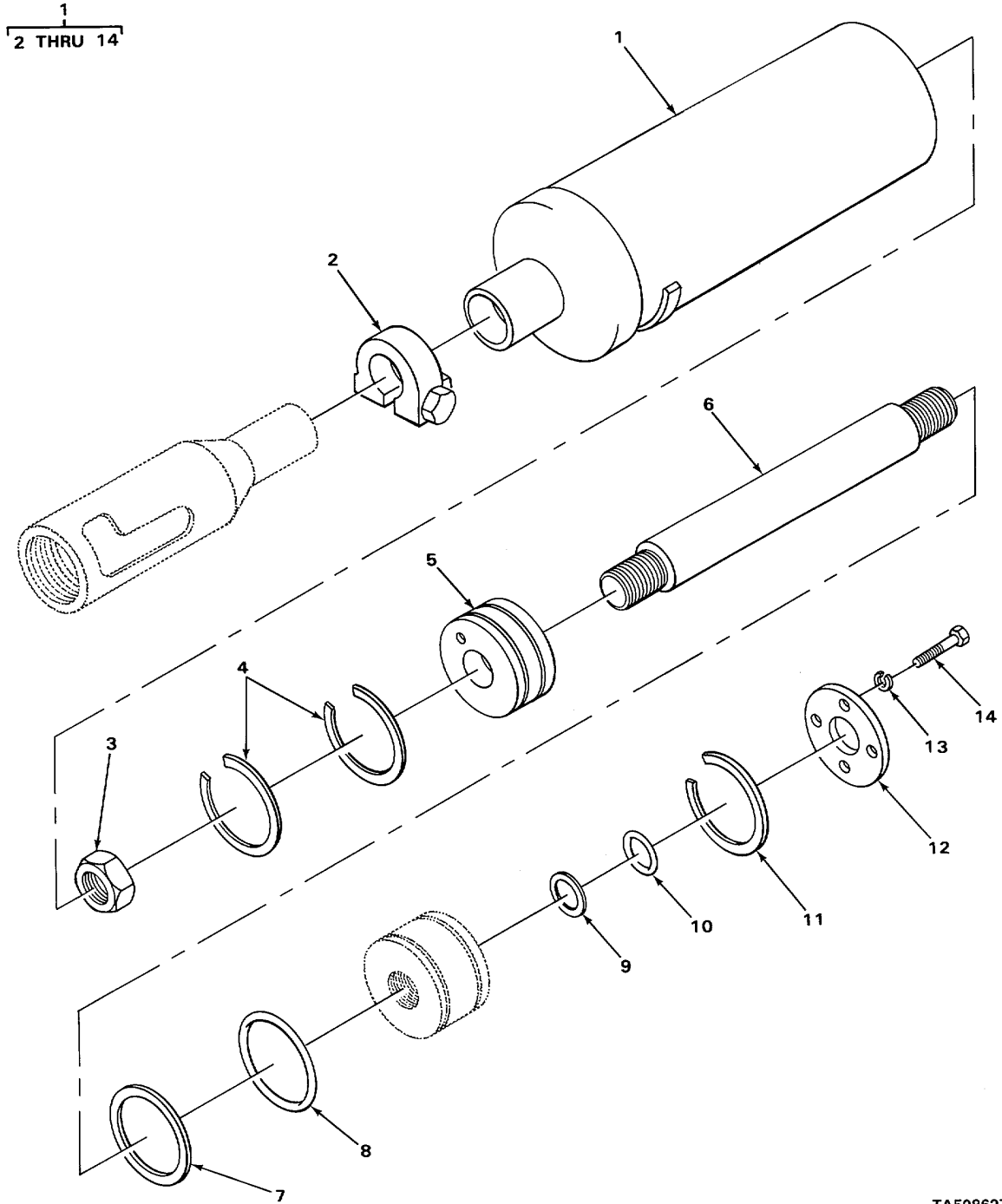

FIGURE 65. POWER STEERING CYLINDER ATTACHING HARDWARE.

SECTION II					
(1)	(2)	(3)	(4)	(5)	(6)
ITEM NO	SMR CODE	CAGEC	PART NUMBER	DESCRIPTION AND USABLE ON CODES (UOC)	QTY
				GROUP 1412 HYDRAULIC OR AIR CYLINDERS	
				FIG. 65 POWER STEERING CYLINDER ATTACHING HARDWARE	
1	PAOZZ	96906	MS15003-4	FITTING, LUBRICATION CYLINDER.....	2
				UCC:CGY, CJG	
2	PAOZZ	77640	403576-400	TIE ROD END, STEERIN CYLINDER TO	1
				UGC:CGZ, CJH, CJJ	
2	PAOZZ	30076	112356A	TIE ROD END, STEERIN CYLINDER TO	1
				FRAME	
				UOC:CGY, CJG	
3	PAOZZ	77640	475156A1	CLAMP, LOOP BALL SOCKET	2
4	PAOZZ	30076	114925	STUD CYLINDER TO BALL SOCKET FRAME	1
5	PAOZZ	30076	114924A	TIE ROD, STEERING CYLINDER TO	1
				CENTER ARM.....	
				UOC CGY, CJG	
5	PAOZZ	30076	115687	TIE ROD, STEERING CYLINDER, TO	1
				CENTER.....	
				UOC :CGL, CJH, CJJ	
6	PAOZZ	96906	MS24665-361	PIN, COTTER BALL SOCKET LOCK	2
7	PAOZZ	96906	MS21044N12	NUT, SELF-LOCKING BALL SOCKET	1
8	PAOZZ	30076	13781	STUD, SPECIAL BALL, CYLINDER TO FRAME.....	1

END OF FIGURE



TA508627

FIGURE 66. POWER STEERING CYLINDER (MHE178 AND MHE178A).

SECTION II					
(1)	(2)	(3)	(4)	(5)	(6)
ITEM NO	SMR CODE	CAGEC	PART NUMBER	DESCRIPTION AND USABLE ON CODES (UOC)	QTY
GROUP 1412 HYDRAULIC OR AIR CYLINDERS					
FIG. 66 POWER STEERING CYLINDER (MHE178 AND MHE178A)					
1	PAOFF	77640	044512A1-1000	CYLINDER ASSEMBLY, A POWER STEERING UOC: CGY, CJG	1
2	XDOFF	30076	234394A	.CLAMP, STEERING CYLI FRAM END..... UOC: CGY, CJG	1
3	PAFZZ	96906	MS21044N12	.NUT, SELF-LOCKING, HE PISTON RETAINING UOC: CGY, CJG	1
4	XDOFF	77640	04446002	.RING, RETAINING PISTON UOC: CGY, CJG	2
5	PFFZZ	77640	0444002A1	.PISTON, LINEAR ACTUA..... UOC: CGY, CJG	1
6	KFFZZ	77640	0444102-1656	.ROD PISTON PART OF KIT P/N 200095A UOC: CGY, CJG	1
7	KFFZZ	77640	032254	.RING BACKUP, OUTER PACKING PART OF KIT P/N 200095A..... UOC: CGY, CJG	1
8	KFFZZ	77640	03221-08	.PACKING, PREFORMED BEARING SEAL, OUTER PART OF KIT P/N 200095A UOC: CGY, CJG	1
9	PFFZZ	77640	032225	.SEAL, PLAIN ENCASED PISTON ROD PART OF KIT P/N 200095A UOC: CGY, CJG	1
10	KFFZZ	77640	032200-9	.PACKING, PREFORMED BEARING SEAL, INNER .. PART OF KIT P/N 200095A..... UOC: CGY, CJG	1
11	PAFZZ	77640	401236	.RING, RETAINING BEARING UOC: CGY, CJG	1
12	PAFZZ	77640	402199	.PLATE, RETAINING, SHA END UOC: CGY, CJG	1
13	PAFZZ	96906	MS35338-44	.WASHER, LOCK PLATE MOUNTING UOC: CGY, CJG	4
14	PAFZZ	96906	MS35206-280	.SCREW, MACHINE PLATE MOUNTING UOC: CGY, CJG	4

END OF FIGURE

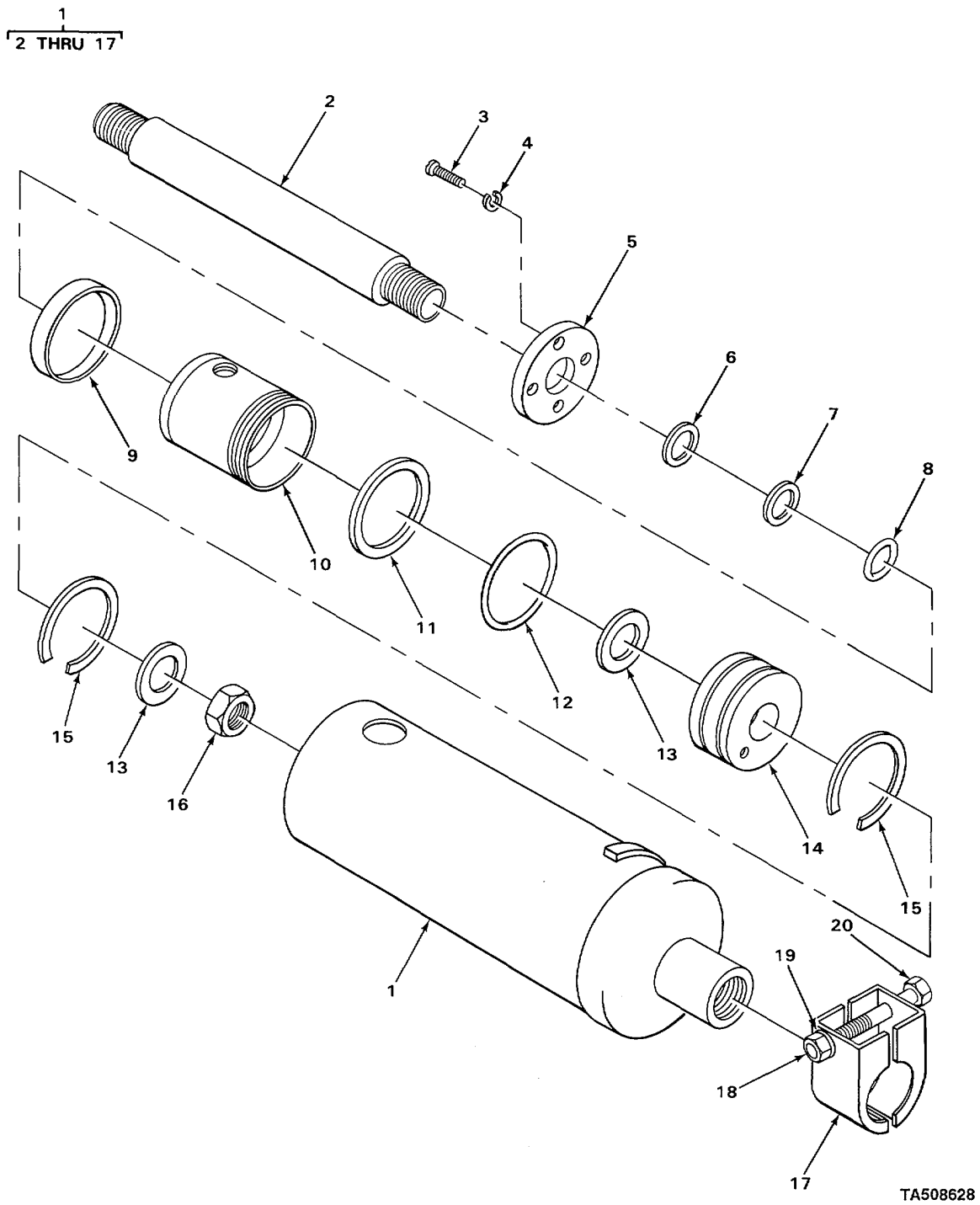
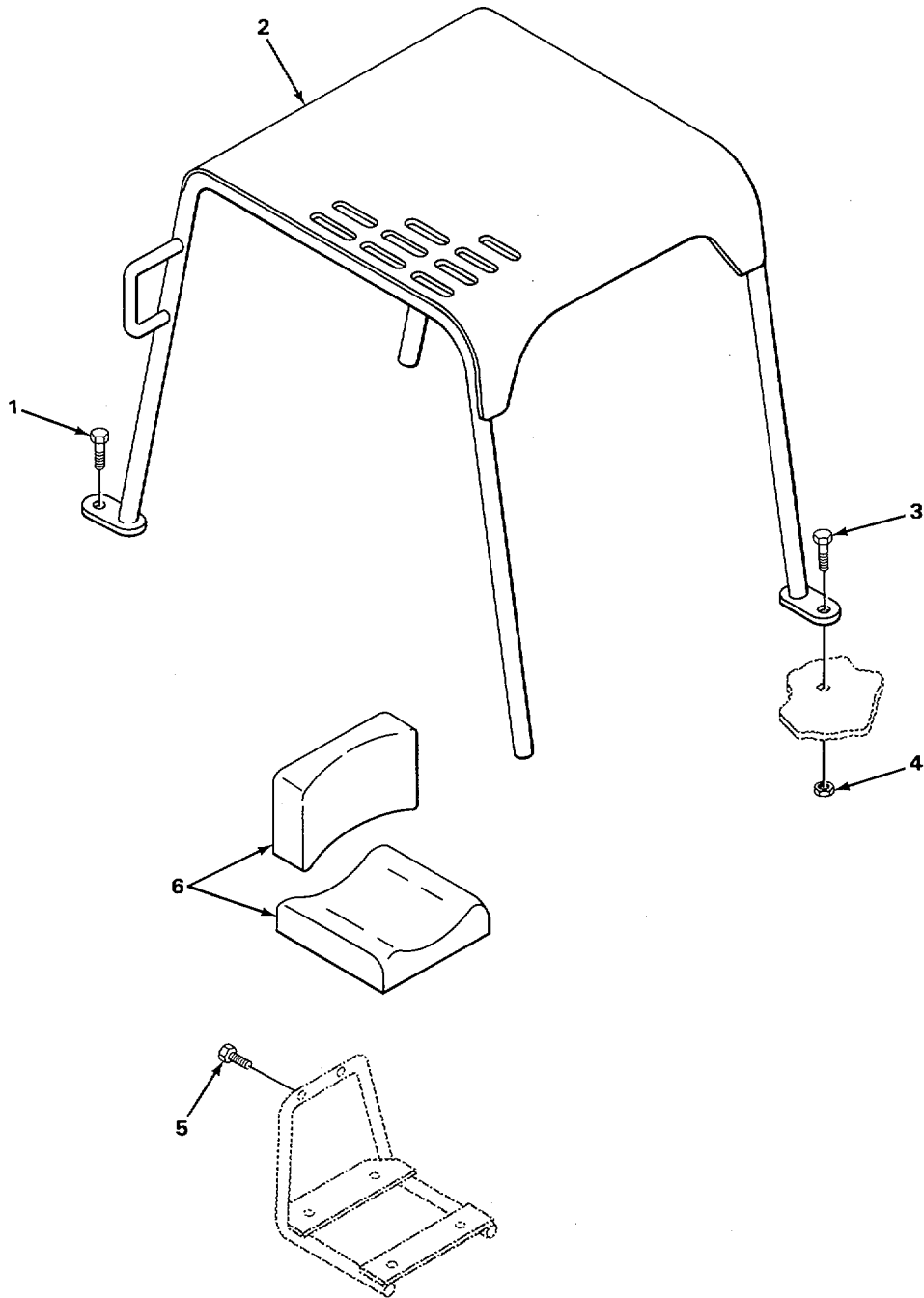

FIGURE 67. POWER STEERING CYLINDER (MHE178B, MHE178C, AND MHE223).

TA508628

SECTION II					
(1)	(2)	(3)	(4)	(5)	(6)
ITEM NO	SMR CODE	CAGEC	PART NUMBER	DESCRIPTION AND USABLE ON CODES (UOC)	QTY
				GROUP 1412 HYDRAULIC OR AIR CYLINDERS	
				FIG. 67 POWER STEERING CYLINDER (MHE178B, MHE178C, AND MHE223)	
1	PAOFF	77640	C44512A1-1000	CYLINDER ASSEMBLY, A POWER STEERING UOC:CGZ, CJH, CJJ	1
2	XDFZZ	71379	15129-35	. ROD, PISTON, LINEAR..... UOC:CGZ, CJH, CJJ	1
*3	XDFZZ	71379	16036-410	. SCREW, MACHINE PLATE MOUNTING UOC:CGZ, CJH, CJJ	4
4	XBFZZ	71379	16045-104	. WASHER, LOCK PLATE MOUNTING UOC:CGZ, CJH, CJJ	4
5	XDFZZ	71379	15139-9	. PLATE, RETAINING, SHA..... UOC:CGZ, CJH, CJJ	1
6	KFFZZ	71379	16071-2161	. PACKING, PREFORMED PART OF KIT PIN..... 15129-36	1
7	KFFZZ	71379	16011-2191	. RING, SPECIAL BACKUP, INNER PART OF KIT P/N 15129-369..... UOC:CGZ, CJH, CJJ	1
8	KFFZZ	71379	16003-19	. PACKING, PREFORMED PART OF KIT P/N..... 15129-36	1
9	KFFZZ	71379	16008-15	. RING, SPECIAL LOCK PART OF KIT P/N..... 15129-36	1
10	XBFZZ	71379	15129-31	. END, CAP UOC:CGZ, CJH, CJJ	1
11	KFFZZ	71379	16012-208	. RING, RETAINING BACKUP, OUTER PART..... OF KIT P/N 15129-36 UOC:CGZICJHICJJ	1
12	KFFZZ	71379	16004-8	. PACKING, PREFORMED PART OF KIT P/N..... 15129-36	1
13	XBFZZ	71379	16048-47	. WASHER, FLAT..... UOC:CGZ, CJH, CJJ	2
14	PAFZZ	71379	15129-461	. PISTON, LINEAR ACTUA..... UOC:CGZ, CJH, CJJ	1
15	KFFZZ	71379	16013-44	. RING, PISTON PART OF KIT P/N 15129- 36	2
16	XDFZZ	71379	16008-16	. NUT, SELF-LOCKING UOC:CGZ, CJH, CJJ	1
17	XDFZZ	71379	15129-15	CLAMP ASSEMBLY..... UOC:CGZ, CJH, CJJ	1
18	PAFZZ	96906	MS51967-8	NUT, PLAIN, HEXAGON	1
19	PAFZZ	96906	MS35338-046	WASHER, LOCK.....	2
20	PAFZZ	96906	MS18154-60	SCREW, CAP, HEXAGON H..... UOC:CGZ, CJH, CJJ	1

END OF FIGURE



TA508629

FIGURE 68. SEAT CUSHIONS AND OVERHEAD GUARD.

SECTION II					
(1)	(2)	(3)	(4)	(5)	(6)
ITEM NO	SMR CODE	CAGEC	PART NUMBER	DESCRIPTION AND USABLE ON CODES (UOC)	QTY
				GROUP 18 BODY, CABP HOOD, AND HULL	
				GROUP 1806 UPHOLSTERY, SEATS, AND CARPETS	
				FIG. 68 SEAT CUSHICNS AND UVERHEAD GUARD	
1	PAOZZ	96906	MS90727-188	SCREW, CAP, HEXAGON H OVERHEAD GUARD ... MOUNTING.....	2
2	XDOZZ	30076	120241A	GUARD	1
3	PFOZZ	96906	MS90727-187	SCREW, CAP, HEXAGON H OVERHEAD GUARD ... MOUNTING.....	2
4	PFOZZ	96906	MS21044N12	NUT, SELF-LOCKING, H-E	4
5	PAOZZ	96906	MS35020 6-2 81	SCREW, MACHINE CUSHION MOUNTING	2
6	PAOZZ	30076	23315	CUSHLON, SEAT BACK, V	1
6	PAOZZ	300?76	233157	CUSHION, SEAT BACK, V	1

END OF FIGURE

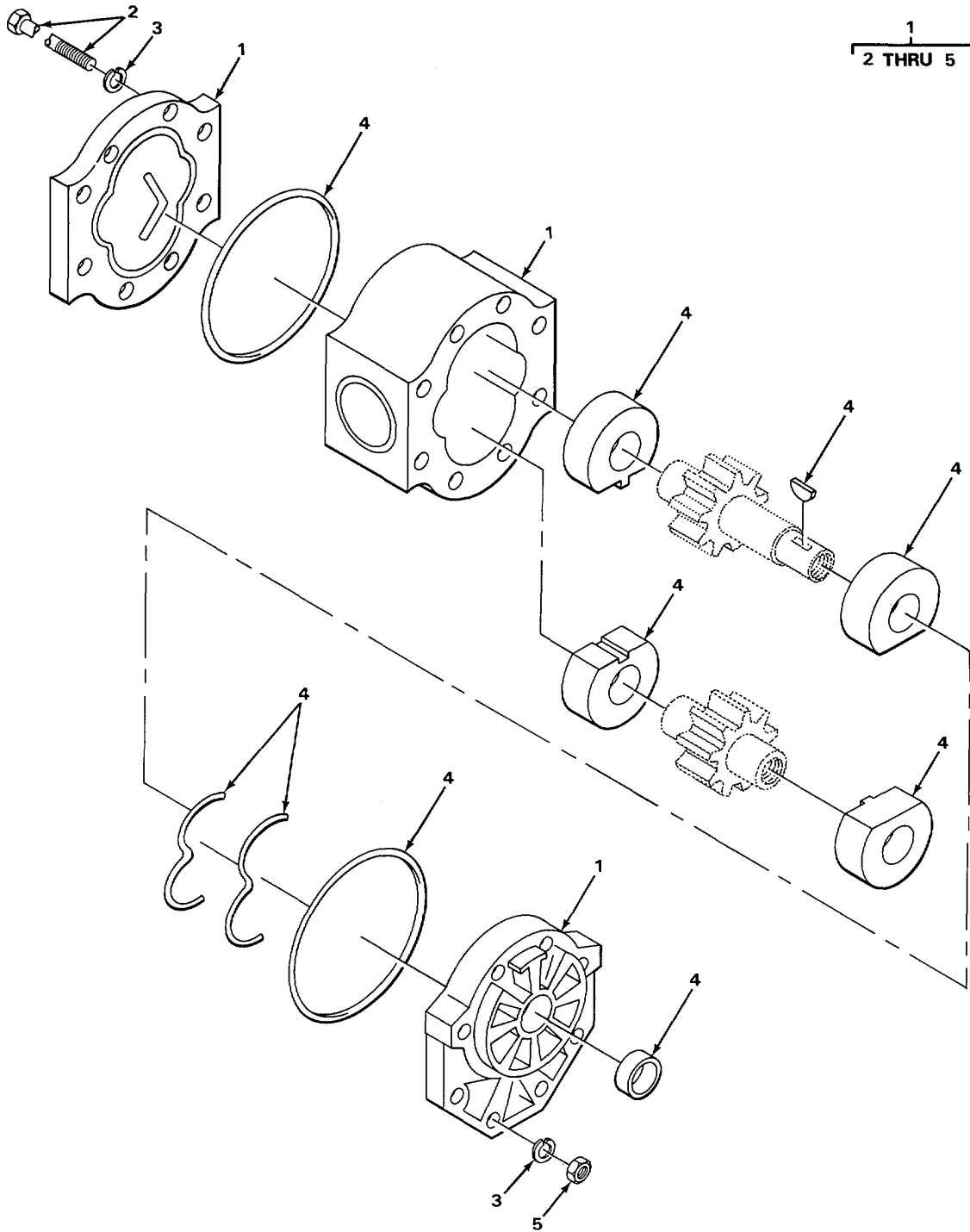

TA508630

FIGURE 69. LIFT PUMP.

(1) ITEM NO	(2) SMR CODE	(3) CAGEC	(4) PART NUMBER	(5) DESCRIPTION AND USABLE ON CODES (UOC)	(6) QTY
-------------------	--------------------	--------------	-----------------------	--	------------

GROUP 24 HYDRAULIC AND FLUID SYSTEMS

GROUP 2401 PUMP AND MOTOR

FIG. 69 LIFT PUMP

1	PAFZZ	95410	P3-23AH2-1LO1	PUMP ASSEMBLY, HYDRA.....	1
2	PAFZZ	30076	15941	. SCREW.SPECIAL HYDRAULIC PUMP	8
3	PAFZZ	96906	MS35336-48	. WASHER, LOCK HYDRAULIC PUMP	16
4	FAFZZ	30076	127660	. PARTS KIT, HYDRALIC.....	1
5	PAFZZ	96906	MS51968-8	. NUT, PLAIN, HEXAGCN HYDRAULIC PUMP	8

END OF FIGURE

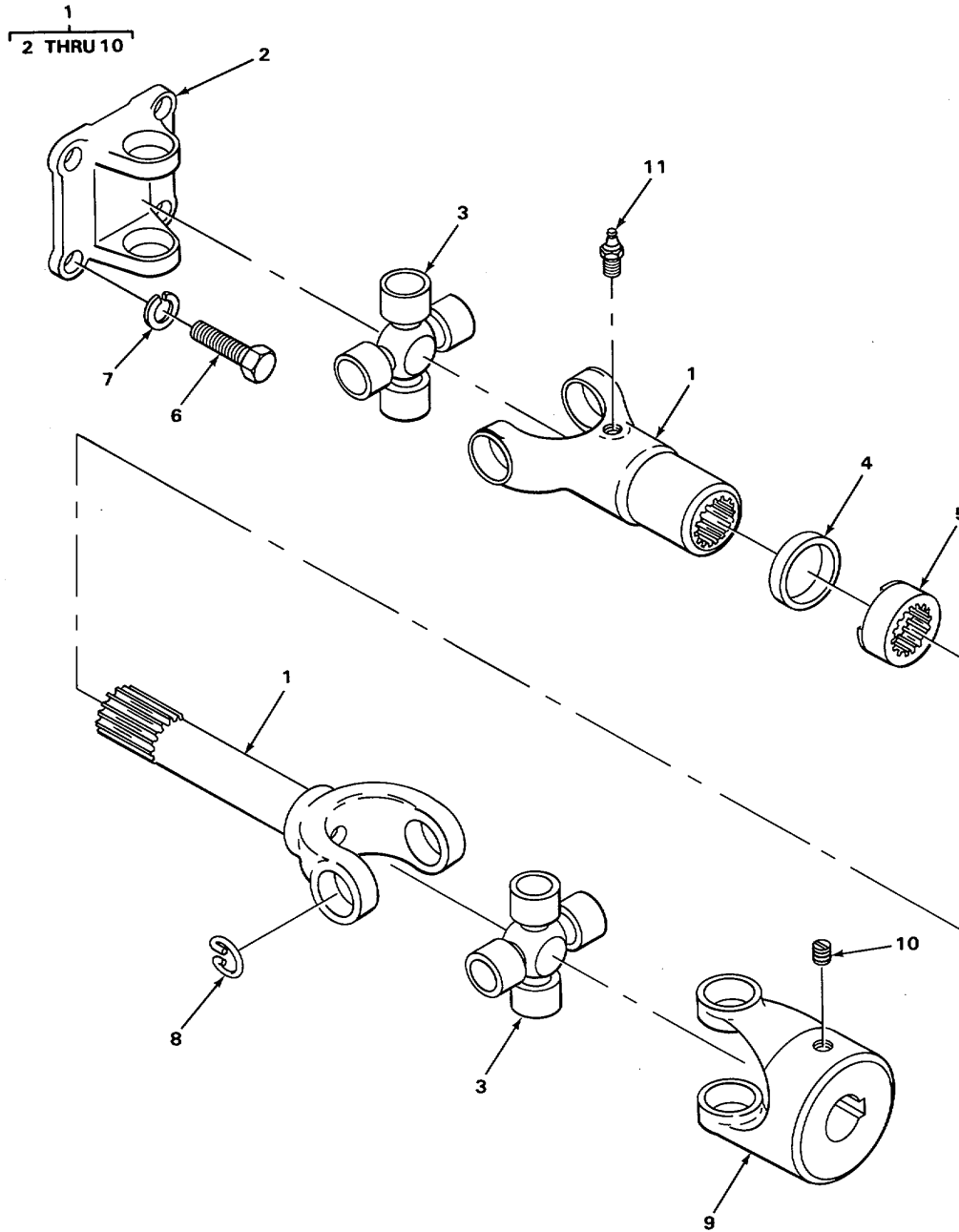

TA508631

FIGURE 70. LIFT PUMP DRIVE SHAFT.

SECTION II					
(1)	(2)	(3)	(4)	(5)	(6)
ITEM NO	SMR CODE	CAGEC	PART NUMBER	DESCRIPTION AND USABLE ON CODES (UOC)	QTY
GROUP 2401 PUMP AND MOTOR					
FIG. 70 LIFT PUMP DRIVE SHAFT					
1	PAFZZ	95019	206870-1	PROPELLER SHAFT WIT DRIVE	1
2	XDFZZ	97271	1-2-39	. YOKE, UNIVERSAL JOIN PULLEY	1
3	KFFZZ	30076	26126	. CROSS ASSEMBLY PART OF KIT P/N 5-1014	2
4	XDFZZ	95019	K1-16-23	. GASKET YOKE DUST CAP.....	1
*5	XDFZZ	95019	K1-14-29	. CAP, DUST, PROPELLER	1
6	PAFZZ	96906	MS90728-32	. BOLT, MACHINE, YOKE TO ENGINE PULLEY.....	4
7	PAFZZ	96906	MS35338-45	. WASHER, LOCK, YOKE TO ENGINE PULLEY	4
8	KFFZZ	30076	21495	. SNAP, RING PART OF KIT P/N 5-1014	4
*9	XDFZZ	97271	1-4-2543	. YOKE, UNIVERSAL JOIN PUMP END.....	1
10	XDFZZ	96906	MS51963-39	. SETSCREW PUMP YOKE LOCK.....	1
11	PAOZZ	96906	MS15003-1	FITTING, LUBRICATION PUMP DRIVE.....	1
				SHAFT.....	

END OF FIGURE

SECTION II

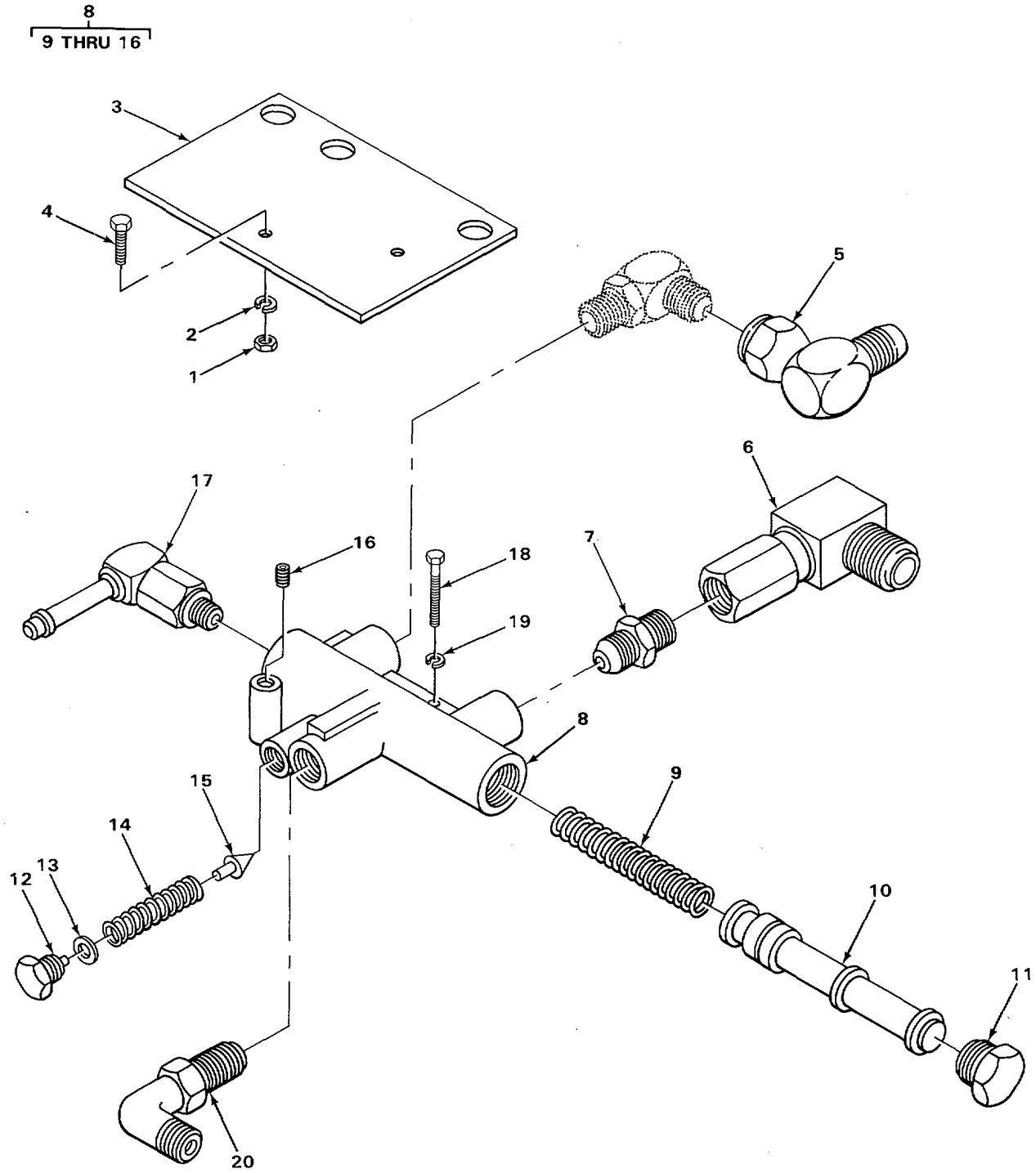

TA508632

FIGURE 71. FLOW DIVIDER VALVE.

SECTION II					
(1)	(2)	(3)	(4)	(5)	(6)
ITEM	SMR		PART		
NO	CODE	CAGEC	NUMBER	DESCRIPTION AND USABLE ON CODES (UOC)	QTY
GROUP 2402 MANIFOLD AND/OR CONTROL VALVES					
FIG. 71 FLOW DIVIDER VALVE					
1	PAFZZ	96906	MS51968-8	NUT, PLAIN, HEXAGON PLATE MOUNTING	2
2	PAFZZ	96906	MS35338-48	WASHER, LOCK PLATE MOUNTING	2
3	XBFZZ	30076	120976	PLATE FLOW DIVIDER MOUNTING	1
4	PAFZZ	96906	MS90726-60	SCREW, CAP, HEXAGON H PLATE MOUNTING	2
5	XBOZZ	30780	10C6X8	ELBOW, TUBE.....	1
6	XDOZZ	88044	AN838-6D	ELBOW, TUBE TO HOSE FLOW DIVIDER	1
7	PAOZZ	79470	5315X10	ADAPTER, STRAIGHT, TU FLOW, DIVIDER	1
8	PAFZZ	30076	120022A	VALVE, HYDRAULIC HYDRAULIC OIL	1
9	PAFZZ	64294	151-23265	. SPRING.....	1
10	XBFZZ	64294	151-21761-3	. PISTON FLOW DIVIDER.....	1
11	XBFZZ	64294	151-21762	. PLUG FLOW DIVIDER	1
12	XBFZZ	64294	151-25850	. PLUG VALVE FLOW DIVIDER.....	1
*13	XDFZ7	64294	151-26123-1	. SHIM FLOW DIVIDER	5
13	PAFZZ	64294	151-26123	. SHIM FLOW DIVIDER	5
14	XDFZZ	64294	151-23575	. SPRING, HELICAL, COMP FLOW DIVIDER	1
15	XDFZZ	64294	151-25921	. DISK, CONE CHECK VAL FLOW DIVIDER	1
16	XBFZZ	64294	29533-18*	. PLUG FLOW DIVIDER	1
17	XDOZZ	30076	17221	ELBOW, HOSE TO BOSS HOSE TO VALVE	1
18	PAFZZ	96906	MS90727-13	SCREW, CAP, HEXAGON H.....	2
19	PAFZZ	96906	MS35333-44	WASHER, LOCK VALVE TO BRACKET	2
20	PAOZZ	96906	MS51527-A10	ELBOW, TUBE TO BOSS	1

END OF FIGURE

1
2 THRU 11

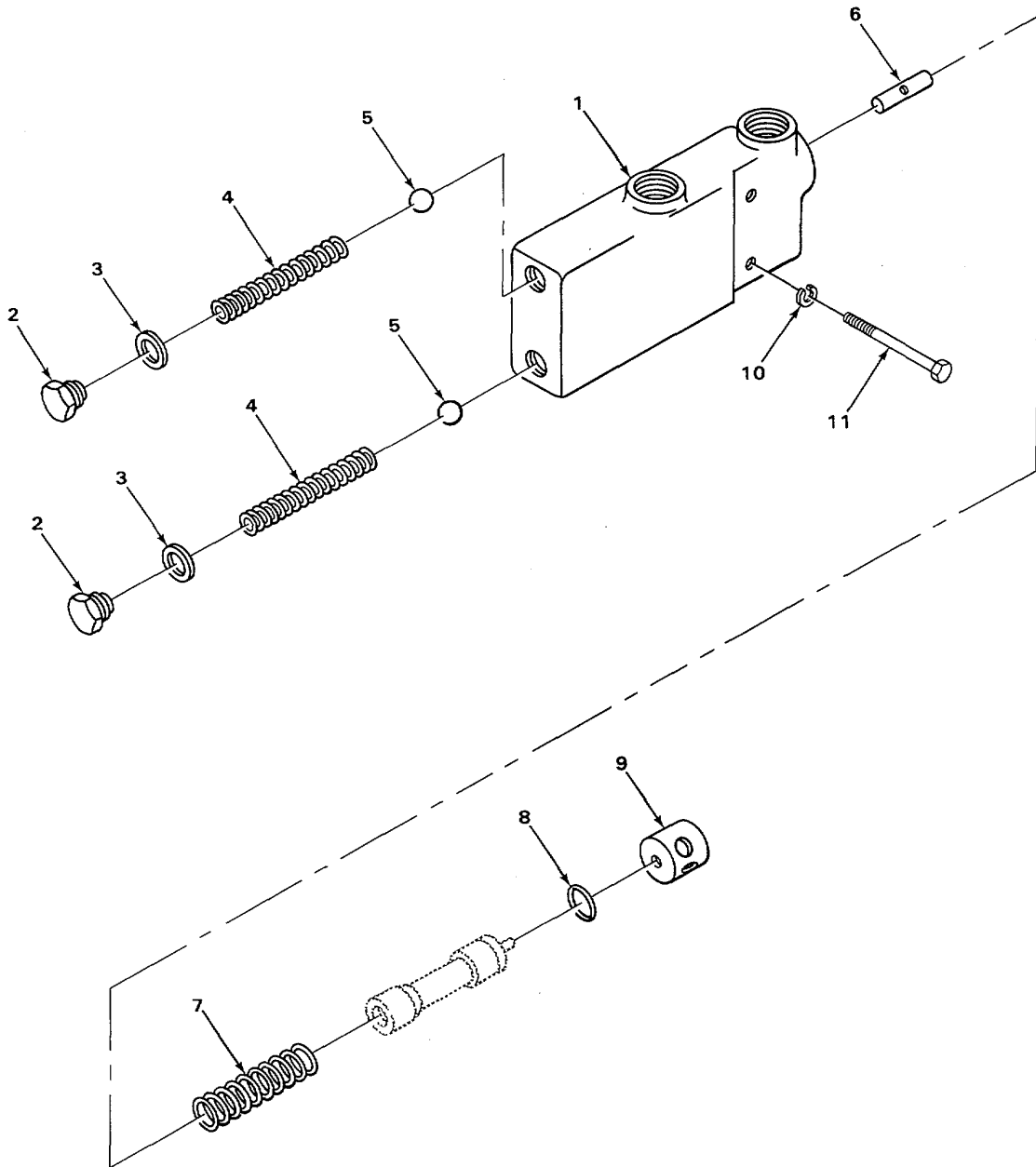

TA508633

FIGURE 72. TILT CONTROL VALVE.

SECTION II					
(1)	(2)	(3)	(4)	(5)	(6)
ITEM NO	SMR CODE	CAGEC	PART NUMBER	DESCRIPTION AND USABLE ON CODES (UOC)	QTY
				GROUP 2402 MANIFOLD ANUL/OR CONTROL VALVES	
				FIG. 72 TILT CONTROL VALVE	
1	PAFFF	30076	19275	VALVE, LINEAR, DIRECT TILT CONTROL UOC:CGZ	1
1	PFFFF	30076	87277A	VALVE LINEAR, DIRECT TILT CONTROL UOC:CGY, CJG, CJH, CJJ	1
2	PAFZZ	88044	ANS29-5	. CAP, TUBE	2
3	KFFZZ	30076	16482	. PACKING, PREFORMED PART OF KIT P/N..... 12729 6	2
4	XDFZZ	30076	112468	. SPRING BALLCHECK	2
5	PAFZZ	96906	MS19059-2418	. BALL, BEARING CHECK.....	2
6	XBFZZ	30076	12J423	. PIN, POOL STOP	1
7	PAFZZ	30076	112465	. SPRING, HELICAL, COMP SPOOL	1
8	KFFZZ	30076	87300	. PACKING, PREFORMED PART OF KIT P/N..... 127296	1
8	PAFZZ	88044	AN6227-10	. PACKING, PREFORMED PART OF KIT P/N..... 127296	1
9	XDFZZ	30076	112467	. SPACER SPOOL	1
10	PAFZZ	96906	MS35338-45	WASHER, LOCK TILT CONTROL VALVE MOUNTING.....	2
11	PAFZZ	96906	MS90727-39	BOLT, MACHINE TILT VALVE MOUNTING	2

END OF FIGURE

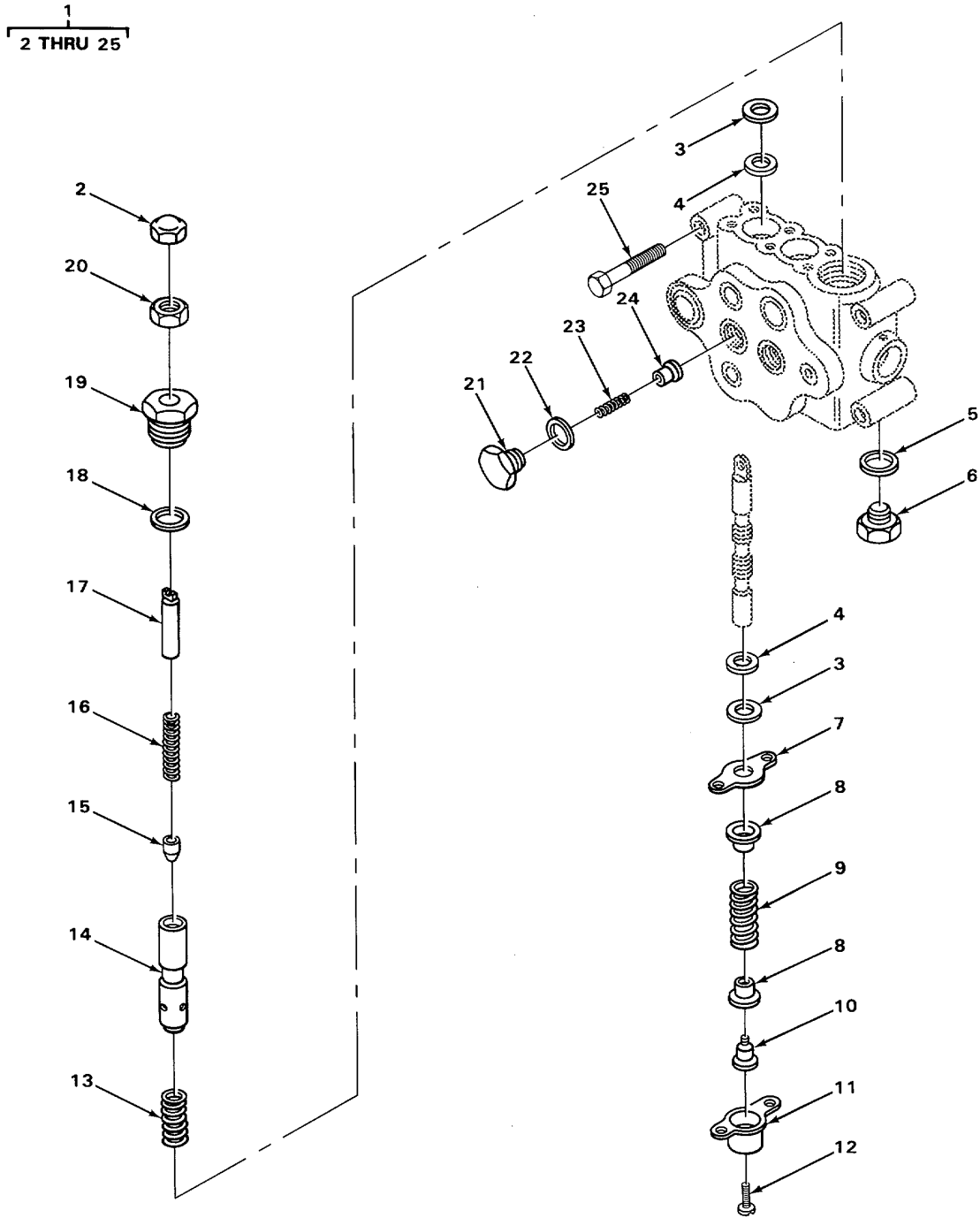

TA508634

FIGURE 73. LIFT CONTROL VALVE.

SECTION II				(5)	(6)
(1) ITEM NO	(2) SMR CODE	(3) CAGEC	(4) PART NUMBER	DESCRIPTION AND USABLE ON CODES (UOC)	QTY
				GROUP 2402 MANIFOLD AND/OR CONTROL VALVES	
				FIG. 73 LIFT CONTROL VALVE	
1	PAFFF	30076	163441	VALVE, LINEAR/DIRECT HYDRAULIC.....	1
				CONTROL.....	
2	XDFZZ	93784	5066	. NUT, ACORN	1
3	PAFZZ	93784	5956	. SEAL, PLAIN.....	4
4	PAFZZ	93784	4136	. PACKING, PREFORMED PACKING, VALVE	4
				PLUNGER.....	
*5	PAFZZ	96906	MS28778-12	. PACKING/PREFORMED VALVE PLUG.....	2
*6	PFFZZ	93784	4134	. CAP, VALVE RELIEF VALVE SPRING	1
7	PAFZZ	93784	3326	. PLATE, SEAL SEAL, PLUNGER	4
8	PAFZZ	30076	77447	. SEAT SPRING SPRING, PLUNGER.....	4
9	PFFZZ	30076	77448	. SPRING, HELICAL, COMP.....	2
10	PAFZZ	93784	4131	. SCREW, EXTERNALLY RE VALVE PLUNGER	2
11	XBFZZ	30076	77444	. COVER, ACCESS PLUNGER	2
12	PAFZZ	96906	MS16997-61	. SCREW, CAP, SOCKET HE CAP MOUNTING	4
13	XDFZZ	93784	4572	. SPRING, HELICAL, COMP	1
14	XDFZZ	93784	5692	. SLEEVE, RELIEF VALVE	1
15	XDFZZ	93784	4641	. POPPET.....	1
16	PFFZZ	93784	4573	. SPRING, HELICAL, COMP.....	1
17	XDFZZ	93784	4549	. SCREW RELIEF VALVE.....	1
18	PAFZZ	93784	3579	. PACKING, PREFORMED	1
19	XDFZZ	30076	5346	. PLUG, SPECIAL	1
*20	XDFZZ	93784	3514	. NUT, PLAIN, HEXAGON	1
21	PAFZZ	93784	3376	. PLUG, CHECK VALVE CHECK VALVE.....	2
22	PAFZZ	93784	3384	. PACKING, PREFORMED CHECK VALVE.....	2
*23	XDFZZ	93784	3519	. SPRING, HELICAL, COMP CHECK VALVE.....	2
24	PAFZZ	93784	3375	. POPPET CONTROL VALVE	2
25	PFFZZ	93784	3432	. SCREW, MACHINE	4

END OF FIGURE

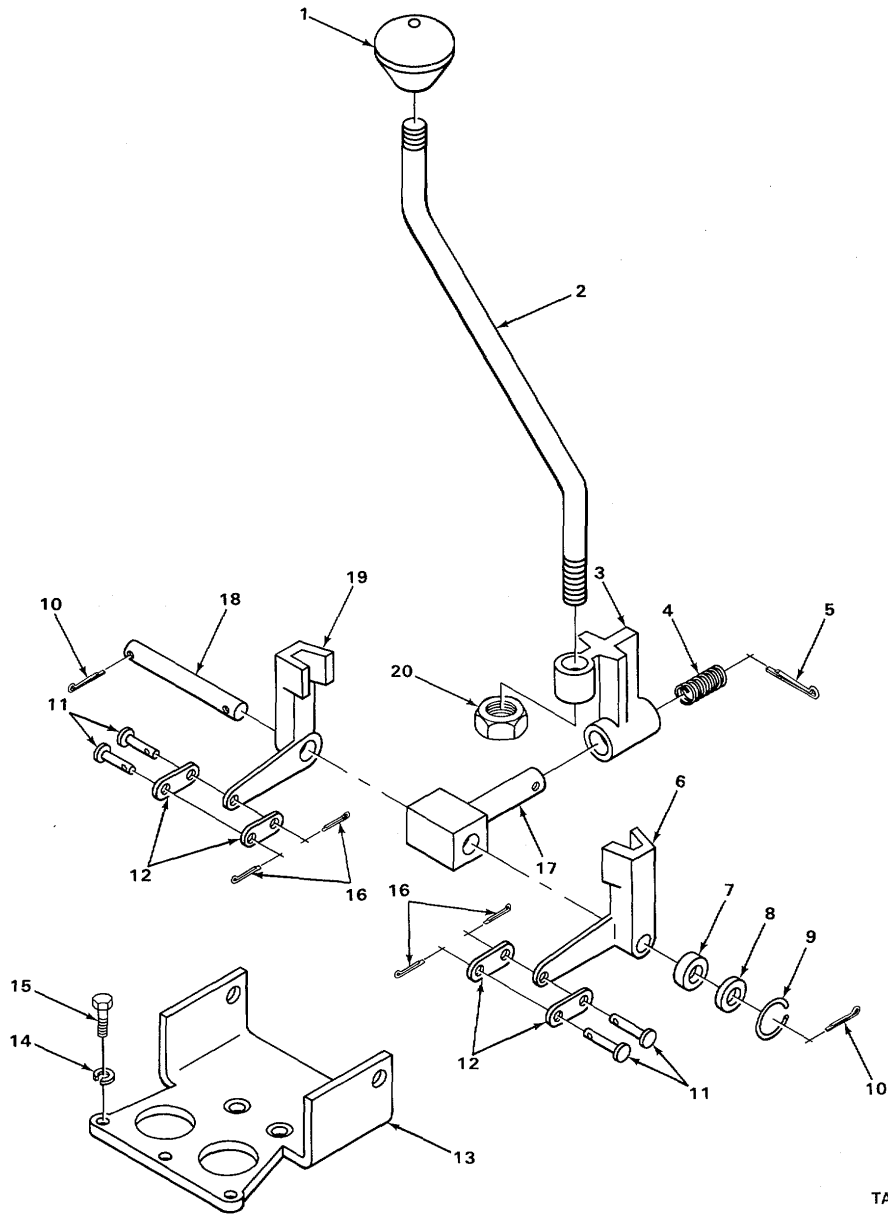

TA508635

FIGURE 74. CONTROL LEVERS AND LINKAGE.

SECTION II

TM 10-3930-222-24P

(1) ITEM NO	(2) SMR CODE	(3) CAGEC	(4) PART NUMBER	(5) DESCRIPTION AND USABLE ON CODES (UOC)	(6) QTY
GROUP 2403 HYDRAULIC CONTROLS AND/OR MANUAL CONTROLS					
FIG. 74 CONTROL LEVERS AND LINKAGE					
1	XBOZZ	30076	169238	KNOB	1
1	XDOFF	30076	154887	KNOB LEVER ROD	1
				UOC: CGY, CJG: CGZ	
2	PAFZZ	30076	12077	LEVER, MANUAL CONTRO SELECTOR	1
3	PAFZZ	30076	61774	LEVER, MANUAL CONTRO	1
4	XDFZZ	30076	66900	SPRING, HELICAL COMP SELECTOR LEVER	1
5	PAFZZ	96906	MS24665-353	PIN, COTTER LEVER TO SPRING	
6	PAFZZ	30076	61772	LEVER, REMOTE CONTRO TILT	1
7	PAFZZ	30076	120798	SPACER, SPECIAL LIFT LEVER	1
8	PAFZZ	30076	116848	SHIM, LEVER.....	1
9	PAFZZ	30076	58903	RING, RETIANING LINK TO LEVER	1
10	PAFZZ	96906	MS24665-136	PIN, COTTER LINK TO LEVER.....	2
11	PAFZZ	21450	594167	PIN, STRAIGHT, HEADED LINK TO LEVER	4
12	PAFZZ	30076	114386	CONNECTING LINK, RIG CONNECTING VALVE	4
				LEVERS TO VALVE.....	
13	XBFZZ	30076	120774	BRACKET SELECTOR LEVER	1
14	PAFZZ	96906	MS35338-046	WASHER, LOCK SELECTOR LEVEL BRACKET	4
				MOUNTING.....	
15	PAFZZ	96906	MS90725-6	SCREW, CAP, HEXAGON H SELECTOR BRACKET4 MOUNTING	
16	PAFZZ	96906	MS24665-281	PIN, COTTER LINKS TO LEVER	4
17	PAFZZ	30076	61776	CONNECTING LINK, RIG.....	1
18	PAFZZ	30076	120775	SHAFT, STRAIGHT SELECTOR TO LEVERS	1
19	PAFZZ	30076	61773	LEVER, REMOTE CONTRO LIFT	1
20	PAFZZ	96906	MS51967-14	NUT, PLAIN, HEXAGON SELECTOR ROD MOUNTING	1

END OF FIGURE

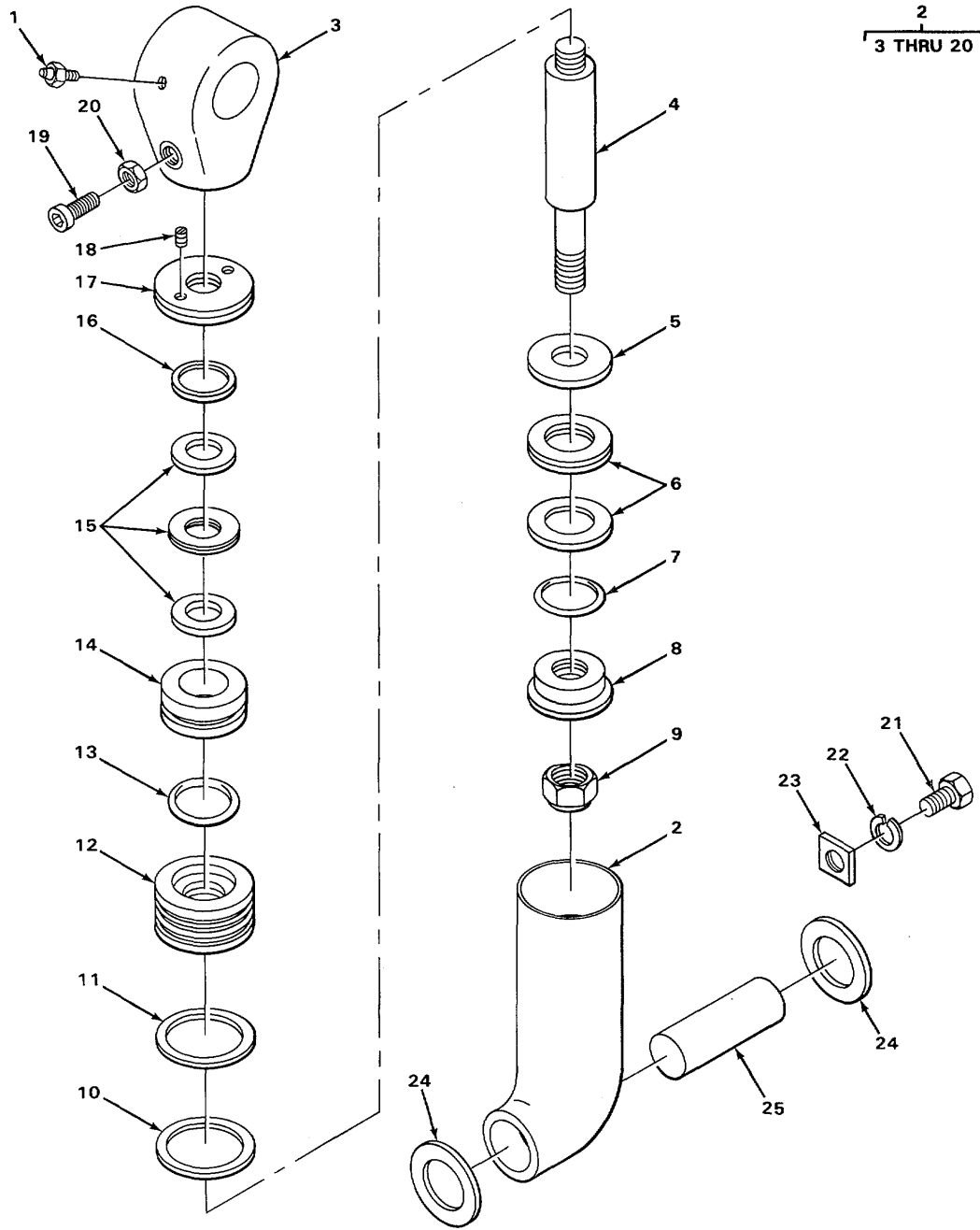
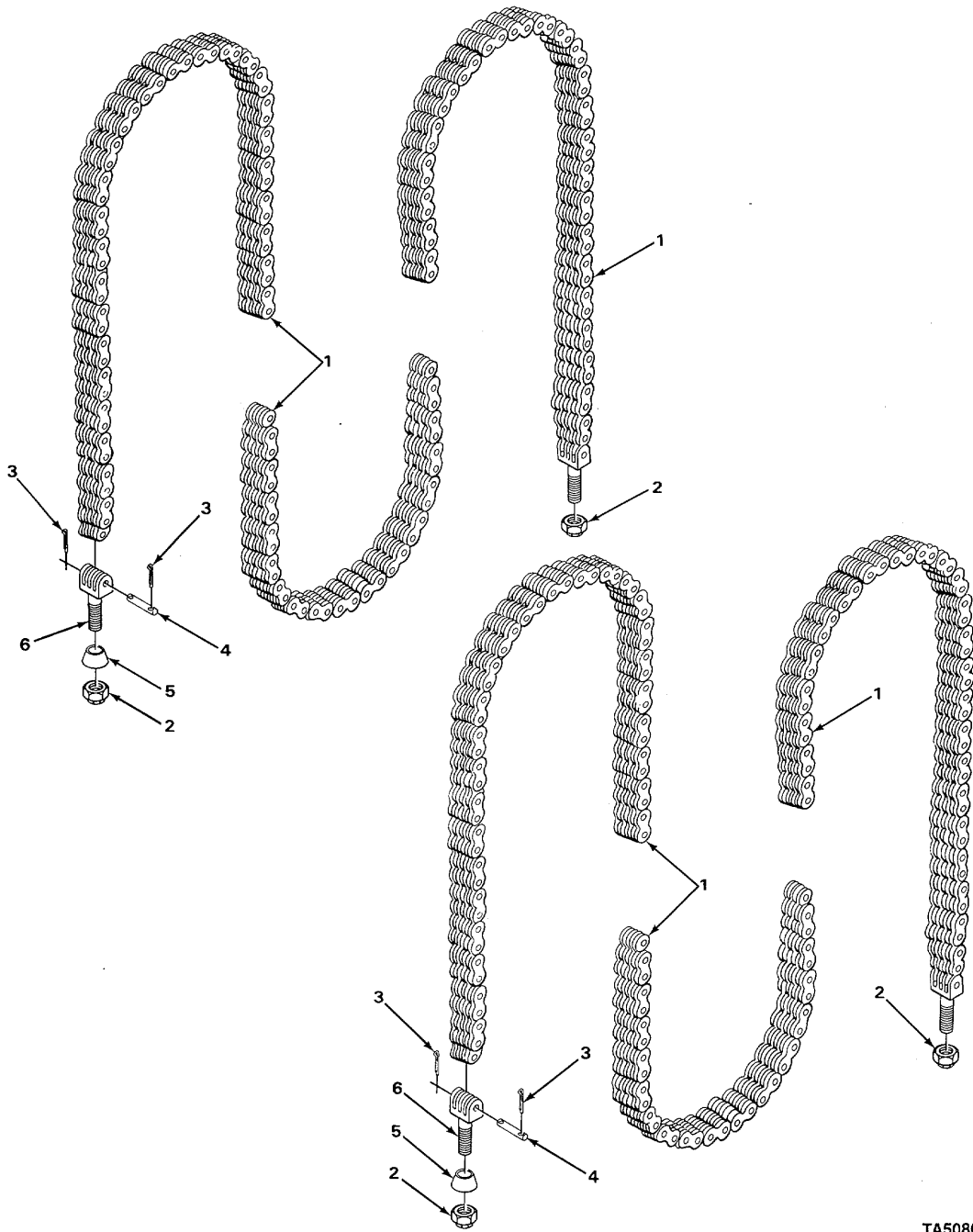

FIGURE 75. TILT CYLINDER ASSEMBLY.

SECTION II					
(1)	(2)	(3)	(4)	(5)	(6)
ITEM NO	SMR CODE	CAGEC	PART NUMBER	DESCRIPTION AND USABLE ON CODES (UOC)	QTY
GROUP 2404 TILT CYLINDERS AND TILT CRANK					
FIG. 75 TILT CYLINDER ASSEMBLY					
1	PADZZ	96906	MS15006-1	FITTING, LUBRICATION BUSHING	2
*2	PAOFH	02614	C632077	CYLINDER ASSEMBLY, A TILT	2
				UOC: CGZ	
2	PFOFF	63018	ACV114899A	CYLINDER ASSEMBLY TILT	2
				UOC:CGY, CJG, CJH, CJJ	
3	PAFZZ	02614	3C600437	. CONNECTOR, ROD END PISTON	1
				UOC:CGY, CJG, CJH, CJJ	
3	PAFZZ	30076	195824	. ROD END, THREADED PISTON	1
				UOC:CGZ	
4	PAFZZ	02614	2C600434	. SHAFT, SHOULDERED PISTON	1
5	XDFZZ	02614	2C11206	. PISTON, HALF OUTER	1
6	KFFZZ	02614	2C1470A	. PACKING SET PISTON, OUTER PART OF	1
				KIT P/N 149265.....	
*7	KFFZZ	96906	MS28775-219	. PACKING, PREFORMED PISTON TO ROD.....	1
				PART OF KIT P/N 149265	
8	XBFZZ	02614	2C10771	. PISTON HALF INNER	1
9	XBFZZ	02614	2C5795	. NUT, PLAIN, HEXAGON PISTON RETAINING	1
				UOC:CGY, CJG, CJH, CJJ	
9	XDFZZ	02614	C5885	. NUT, PLAIN, HEXAGON PISTON RETAINING	1
				UOC:CGZ	
10	KFFZZ	02614	2C2740	. PACKING, PREFORMED PISTON ROD.....	1
				BUSHING RETAINER PART OF KIT P/N 149266	
11	KFFZZ	02614	2C2891	. RING BACK-UP, RETAINER PACKING PART	1
				OF KIT P/N 149266.....	
12	PAFZZ	30076	600435	. RETAINER, SPECIAL BUSHING SEAL	1
13	KFFZZ	88044	AN6227-33	. PACKING, PREFORMED PISTON ROD.....	1
				BUSHING PART OF KIT P/N 149266.....	
14	PAFZZ	02614	1C10783	. BUSHING, PISTON ROD	1
15	KFFZZ	02614	2C7505A	. PACKING ASSEMBLY PISTON ROD PART.....	1
				OF KIT P/N 149266.....	
16	KFFZZ	02614	2C13781	. RING, WIPER PISTON ROD PART OF KIT	1
				P/N 149266	
17	XBFZZ	02614	2C600436.	. WASHER, THREADED	1
18	XBFZZ	02614	2C4969	. SETSCREW	2
19	XBFZZ	02614	2C5433	. SETSCREW PISTON END MOUNTING	1
20	PAFZZ	96906	MS35691-17	. NUT, PLAIN, HEXAGON PISTON END	1
				MOUNTING.....	
21	PAOZZ	96906	MS90727-58	SCREW, CAP, HEXAGON H KEEPER PLATE	2
				MOUNTING.....	
22	PADZZ	96906	MS35338-48	WASHERLOCK KEEPER PLATE MOUNTING.....	2
*23	XBOZZ	30076	61643	PLATE, KEEPER, SHEAVE.....	2
24	PAOZZ	30076	39037	WASHER, FLAT TILT CYLINDER MOUNTING	4
				PIN	
25	PAOZZ	30076	114900	SHAFT, STRAIGHT TILT CYLINDER	2
				MOUNTING.....	

END OF FIGURE



TA508637

FIGURE 76. LIFT CHAINS.

SECTION II					
(1)	(2)	(3)	(4)	(5)	(6)
ITEM	SMR		PART	DESCRIPTION AND USABLE ON CODES (UOC)	QTY
NO	CODE	CAGEC	NUMBER		
GROUP 2405 MAST COLUMN					
FIG. 76 LIFT CHAINS					
1	PAFZZ	11406	432	CHAIN, SILENT LIFT	2
2	PAFZZ	96906	MS21044N20	NUT, SELF-LOCKING, HE CHAIN ANCHOR.....	4
3	PAFZZ	96906	MS24665-351	PIN, COTTER CHAIN ANCHOR PIN.....	8
4	PFFZZ	30076	25669B	PIN, STRAIGHT, HEADLE CHAIN TO CHAIN	4
				ANCHOR.....	
5	PAFZZ	30076	115067	WASHER, CONVEX ANCHOR NUT	2
6	XDFZZ	30076	102931	ANCHOR LIFT CHAIN	4

END OF FIGURE

SECTION II

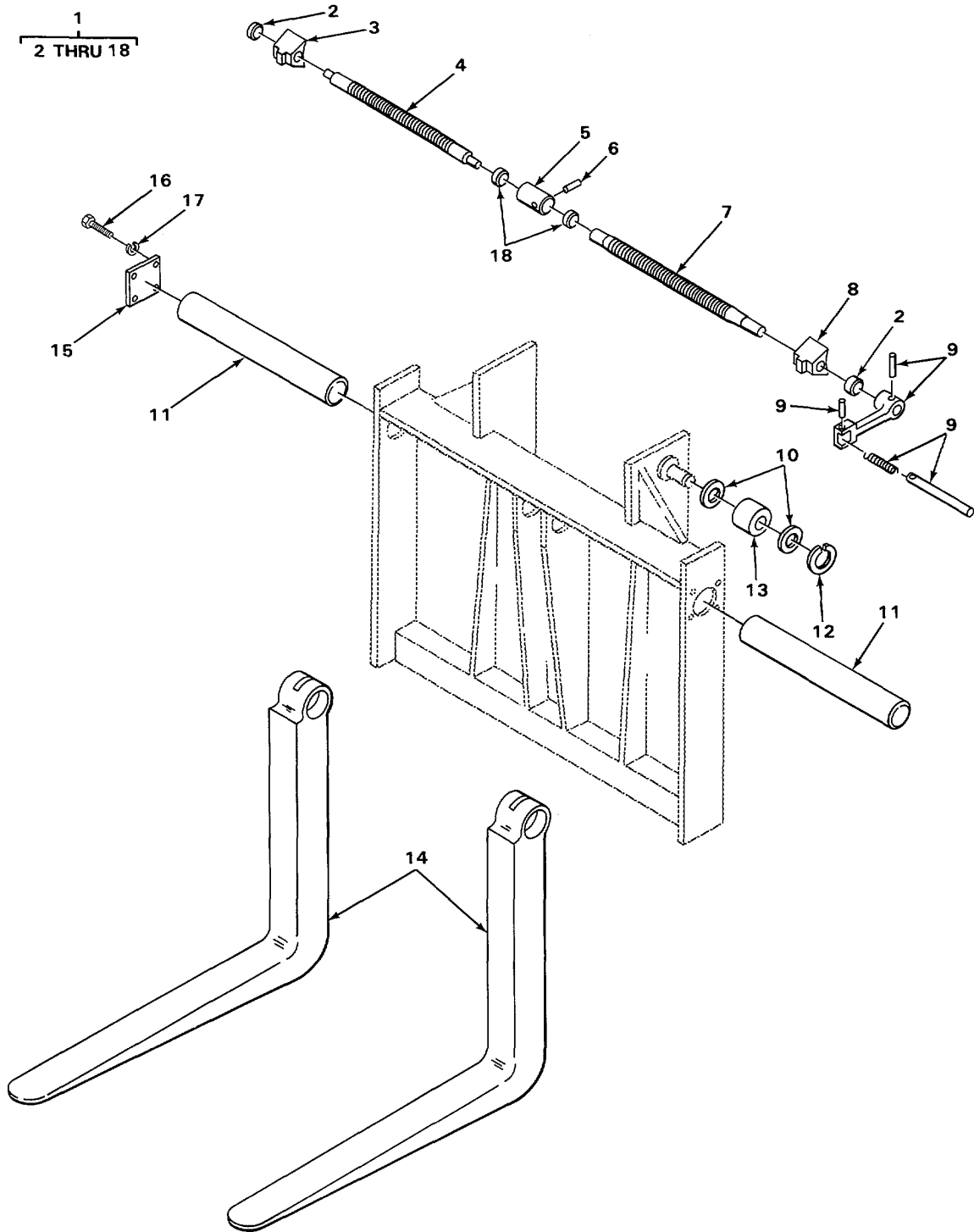

TA508638

FIGURE 77. LIFT CARRIAGE AND FORK.

SECTION II					
(1)	(2)	(3)	(4)	(5)	(6)
ITEM	SMR		PART		
NO	CODE	CAGEC	NUMBER	DESCRIPTION AND USABLE ON CODES (UOC)	QTY
GROUP 2405 MAST COLUMN					
FIG. 77 LIFT CARRIAGE AND FORK					
1	XDFFF	30076	126413	CARRIAGE ASSEMBLY	1
2	PAFZZ	70417	AA1325-10	. BEARING, SLEEVE OUTSIDE, LEAD SCREW	2
3	PAFZZ	30076	116772	. NUT, CARRIAGE ASSEMB LEAD SCREW	
LEFT HAND					
4	PAFZZ	30076	120447	. SCREW, LEAD LEFT HAN FORK ADJUSTING	1
5	XBFZZ	30076	120446	. BUSHING, SLEEVE LEAD SCREW	1
6	PAFZZ	96906	MS16562-268	PIN, SPRING COLLAR RETAINING	1
7	PAFZZ	30076	120254	. SCREW, CARRIAGE LEAD, RIGHT HAND	1
FORK ADJUSTING					
8	XBFZZ	30076	1166661	. LIFTING LUG, SCREW J RIGHT HAND	1
LEAD SCREW					
9	PAFZZ	30076	120581A	. CRANK ASSEMBLY FORK ADJUSTING	1
10	PAFZZ	30076	110519	. SHIM LOAD ROLLER	5
11	XDFZZ	30076	120252	. PIN, LOAD ARM FORK MOUNTING	2
12	PAFZZ	73460	2765	. RING, RETAINING ROLLER TO SHAFT	4
* 13	XDFZZ	30076	113541	. BEARING, ROLLERITRAC LOAD	4
14	PAFZZ	30076	120259W	. FORK, LIFT TRUCK	2
15	XDFZZ	30076	120265	. PLATE, FORK SHAFT KEEPER, FORK PIN	2
16	PAFZZ	96906	MS51096-59	. SCREW, CAP, HEXAGON H KEEPER PLATE	8
MOUNTING					
17	PAFZZ	96906	MS35338-48	. WASHER, LOCK KEEPER PLATE MOUNTING	8
18	PAFZZ	70417	AA1512-14	. BEARING, SLEEVE INSIDE, LEAD SCREW	2

END OF FIGURE

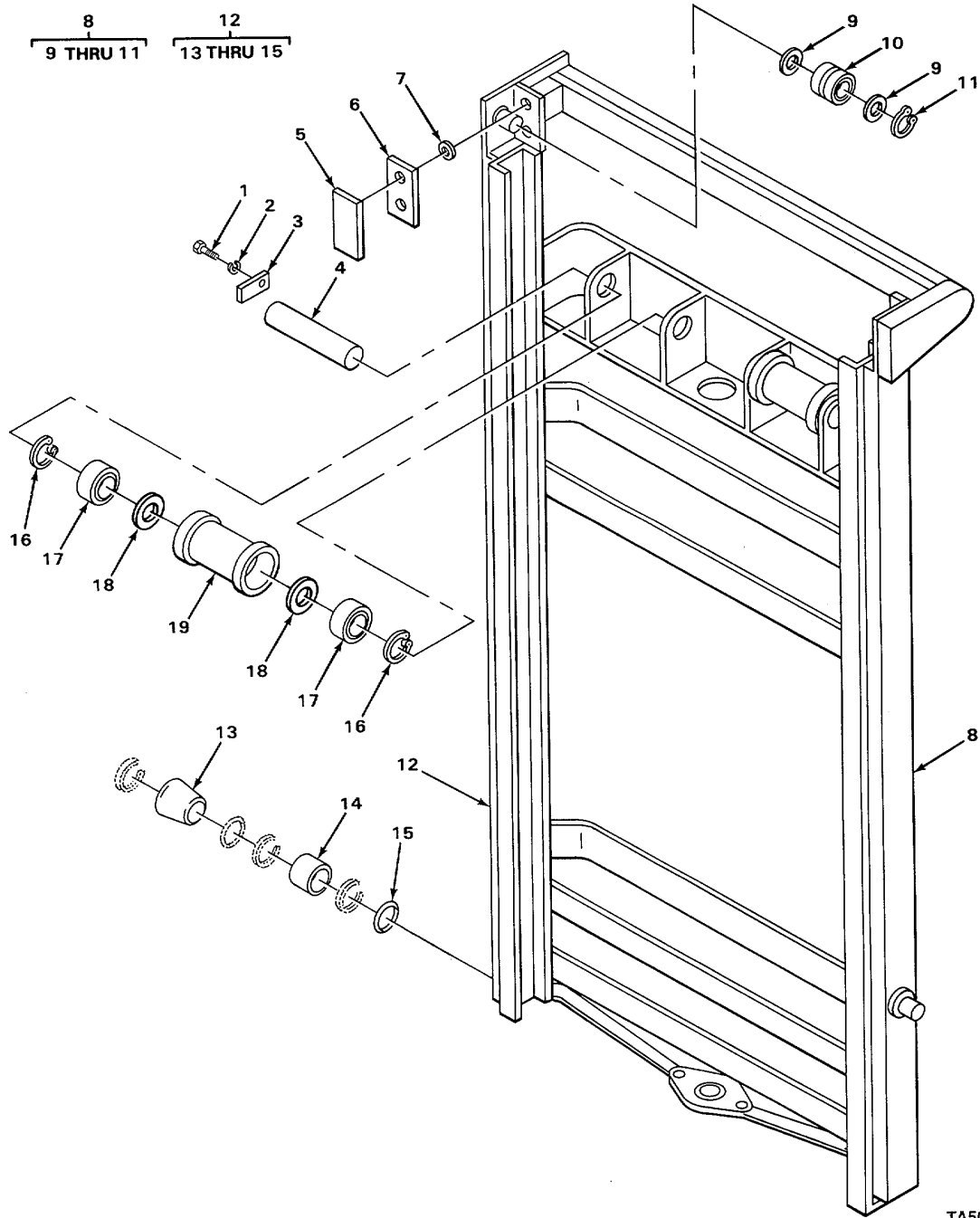

TA508639

FIGURE 78. LIFT MAST.

SECTION II					
(1)	(2)	(3)	(4)	(5)	(6)
ITEM NO	SMR CODE	CAGEC	PART NUMBER	DESCRIPTION AND USABLE ON CODES (UOC)	QTY
GROUP 2405 MAST COLUMN					
FIG. 78 LIFT MAST					
1	PAFZZ	96906	MS51096-59	SCREW, CAP, HEXAGON H PLATE MOUNTING.....	2
2	PAFZZ	96906	MS35338-48	WASHER, LOCK PLATE MOUNTING	2
*3	PFFZZ	30076	61643	PLATE, KEEPER, SHEAVE.....	2
4	PAFZZ	30076	25635	SHAFT, STRAIGHT	2
5	PAFZZ	30076	104264	STRIP, SPECIAL BEARING	2
6	PAFZZ	30076	110787	WASHER, SHIM	2
7	PAFZZ	30076	104506	PACKING, PREFORMED	4
8	XBFFF	30076	173451	MEMBER ASSEMBLY OUTER.....	1
UOC:CGZ					
8	XBFFF	30076	34000	MEMBER ASSEMBLY OUTET	1
UCC:CJG, CJH, CJJ					
8	XBFFF	30076	78736W	MEMBER ASSEMBLY OUTER.....	1
UOC:CGY					
9	PAFZZ	30076	110519	. SHIM LOAD ROLLER	4
10	PAFZZ	30076	113541	BEARING, ROLLER, TRAC LOAD	2
UDC:CGY, CJG, CJH, CJJ					
10	XDFZZ	30076	193557	. ROLLER, LOAD	2
UOC:CGZ					
11	PAFZZ	73460	2765	. RING, RETAINING LOAD ROLLER	2
12	XBFFF	30076	120107W	MEMBER ASSEMBLY INNER.....	1
UOC:CGY					
12	XBFFF	30076	134006	MEMBER ASSEMBLY INNER.....	1
UOC:CGZ, CJG, CJH, CJJ					
13	PAFZZ	30076	110520	. ROLLER, LOAD LIFT.....	2
14	PAFZZ	43334	55508	. BEARING, BALL, ANNULA LOAD ROLLER.....	2
15	PAFZZ	30076	110519	. SHIM LOAD ROLLER	5
16	PAFZZ	30076	40667	RING, RETAINING CHAIN SHEAVE.....	4
17	PAFZZ	30076	124696	BEARING, BALL, ANNULA CHAIN SHEAVE	4
18	PAFZZ	30076	5633	SPACER, RING CHAIN, SHEAVE.....	4
19	PAFZZ	30076	61463	SHEAVE CHAIN.....	2

END OF FIGURE

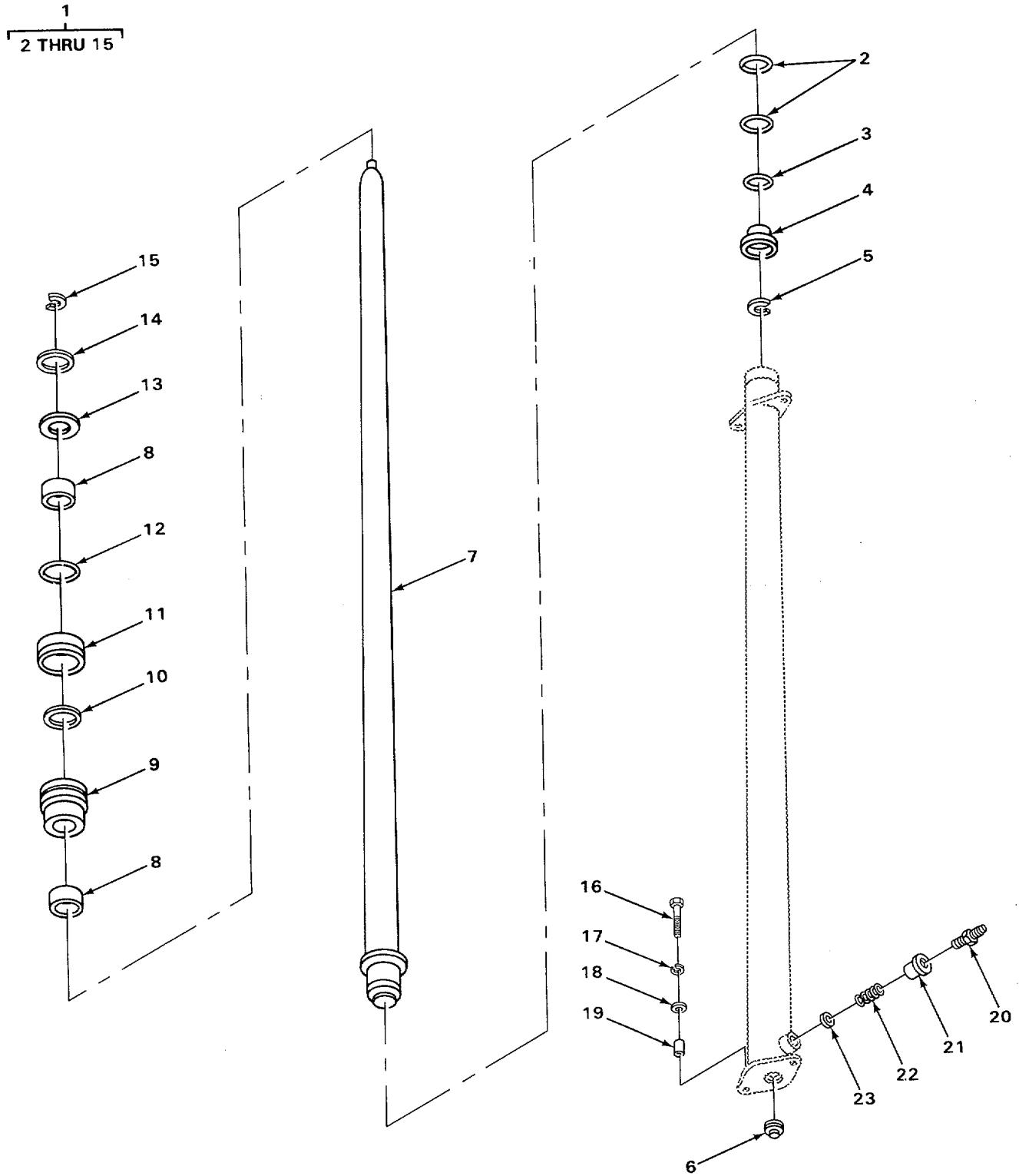

TA508640

FIGURE 79. LIFT CYLINDER ASSEMBLY

SECTION II					
(1)	(2)	(3)	(4)	(5)	(6)
ITEM NO	SMR CODE	CAGEC	PART NUMBER	DESCRIPTION AND USABLE ON CODES (UOC)	QTY
GROUP 2405 MAST COLUMN					
1	PAFFF	02614	C615856	FIG. 79 LIFT CYLINDER ASSEMBLY CYLINDER ASSEMBLY LIFT1 UOC:CGZ	
1	PAFFF	30076	120019A	CYLINDER ASSEMBLY, L LIFT UOC:CGY, CJG, CJH, CJJ	1
2	PAFZZ	02614	2C7560A	. PACKING ASSEMBLY, PISTON, OUTER.....	1
3	PFFZZ	02614	2CZ803	. PACKING, PREFORMED PISTON TO ROD.....	1
4	PAFZZ	02614	3C605967	. BEARING, SLEEVE	1
5	PAFZZ	02614	RS400	. RING, RETAINING PISTON	1
5	PAFZZ	02614	RS425	UOC:CGY, CJG, CJHICJJ . RING, RETAINING PISTONC.....	1
6	XDFZZ	30076	25626	UOC:CGZ . PIN, FULCRUM CYLINDER MOUNTING.....	1
7	XBFZZ	02614	4C605964	. ROD PISTON.....	1
8	PAFZZ	02614	2C600994	. BUSHINGILIFT CYLIND ROD GUIDE	2
*9	PFFZZ	02614	C605968	. SPACER BUSHING	1
10	PAFZZ	02614	1C600999	. SEAL, PLAIN ENCASED WIPER, PISTON	1
11	PAFZZ	02614	3C605969	ROD	1
12	PAFZZ	02614	2C2813	. STUFFING BOXTLIFT C PACKING,	1
13	PAFZZ	02614	2C605970	PISTON ROD.....	1
14	PAFZZ	02614	1C601000	. PACKING, PREFORMED GLAND, OUTER	1
15	PAFZZ	96906	MS16624-1150	. CAP, LINEAR ACTUATIN CYLINDER HEAD.....	1
*16	PFFZZ	96906	MS90727-167	. RING, WIPER HEAD WASHER	1
17	PAFZZ	80045	23MS35338-50	. RING, RETAINING CYLINDER TO INNER	1
18	PAFZZ	96906	MS27183-22	UPRIGHT	1
19	PAFZZ	30076	115068	SCREW, CAP, HEX HEAD LIFT CYLINDER	2
20	PAFZZ	96906	MS51525A12-16	MOUNTING.....	2
21	XDFZZ	30076	116490	WASHER, LOCK LIFT CYLINDER MOUNTING	2
22	PAFZZ	30076	111975	WASHER, FLAT LIFT CYLINDER MOUNTING	2
23	PAFZZ	30076	120021	SPACER LIFT CYLINDER MOUNTING	2
				ADAPTER, STRAIGHT, TU	1
				WAVEGUIDE ASSEMBLY.....	1
				SPRING, HELICAL, COM.....	1
				WASHER, KEY	1

END OF FIGURE

1
2 THRU 10

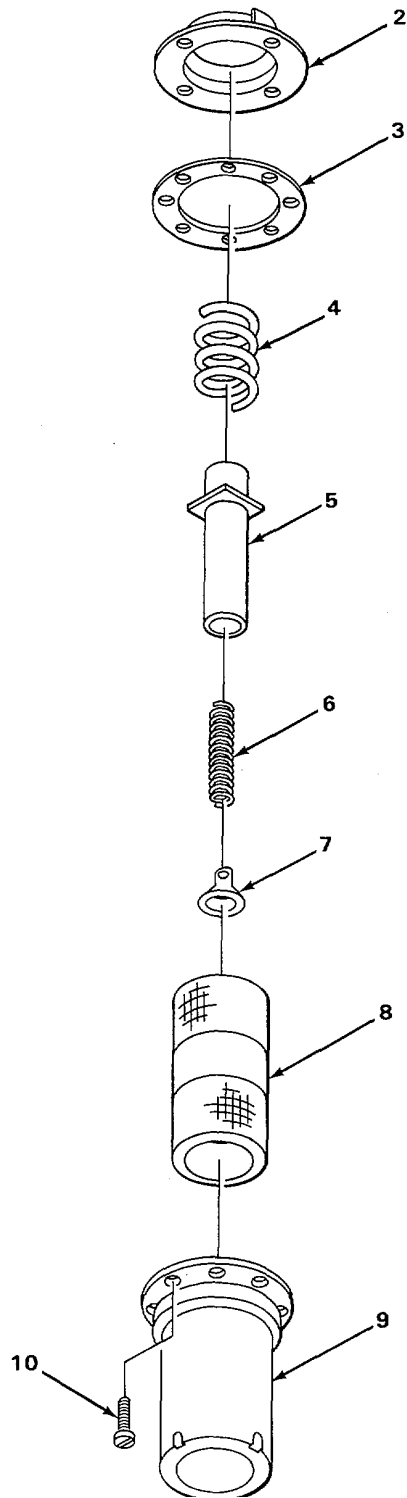
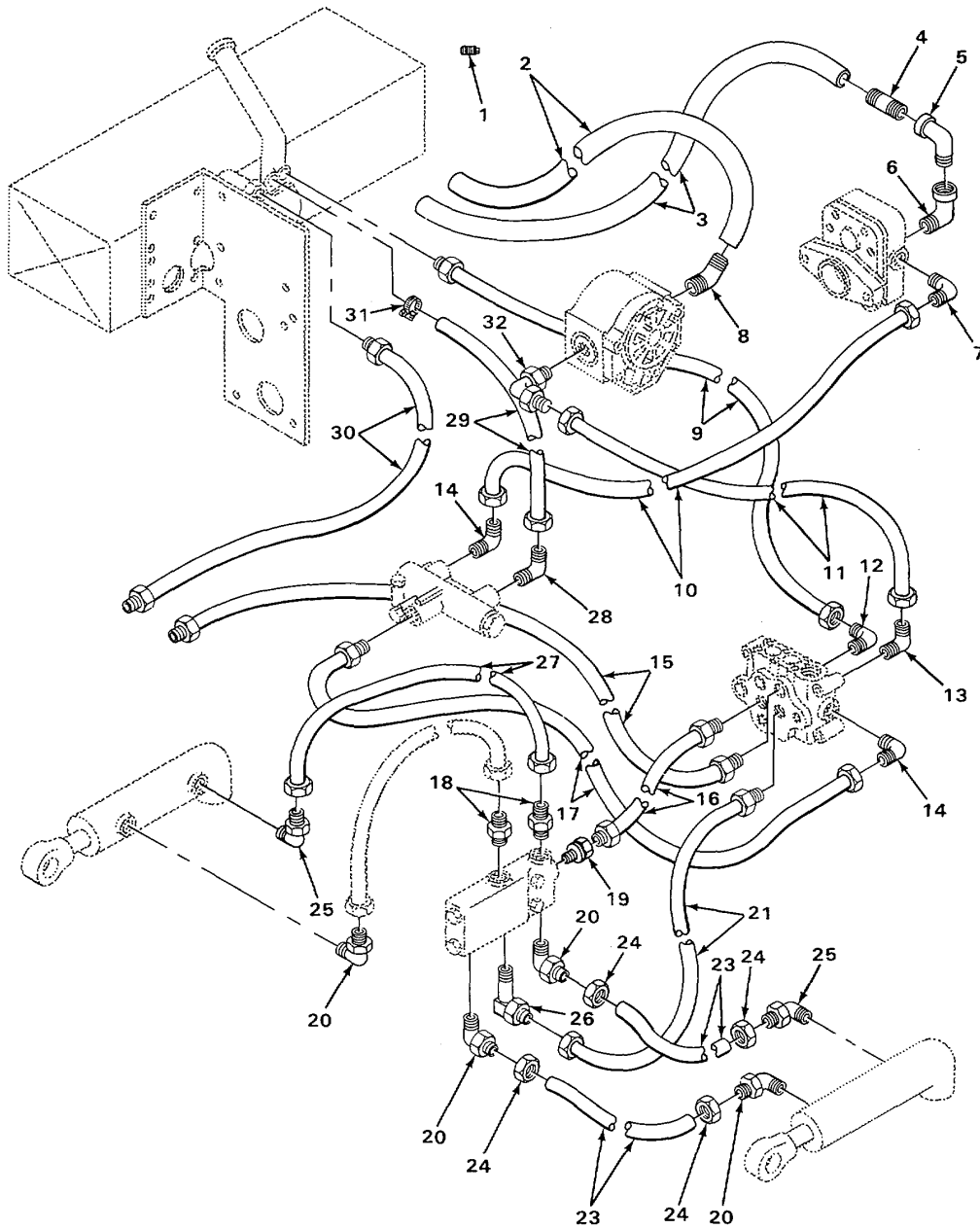

FIGURE 80. HYDRAULIC OIL FILTER.

SECTION II				(5)	(6)
(1)	(2)	(3)	(4)		
ITEM	SMR		PART	DESCRIPTION AND USABLE ON CODES (UOC)	QTY
NO	CODE	CAGEC	NUMBER		
				GROUP 2406 STRAINERS, FILTERS, LINES, AND FITTINGS, ETC.	
				FIG. 80 HYDRAULIC OIL FILTER	
1	PAOOO	30076	262133	FILTER ELEMENT, FLUI HYDRAULIC FLUID.....	1
2	XBOZZ	30076	119932	. HEAD FILTER.....	1
3	PAOZZ	30076	262131	. GASKET.....	2
4	XAOZZ	30076	75673	. CSPRINGISPECIAL OIL TANK	1
5	XAOZZ	30076	75665	. VALVEIRELIEF OIL FILTER.....	1
6	XDOZZ	30076	75668	. SPRING, SPECIAL OIL TANK.....	1
7	PAOZZ	30076	75662	. VALVE, RELIEF, PRESSU OIL TANK.....	1
8	PAOZZ	81321	39371	. FILTER ELEMENT, FLUI FILTER.....	1
9	XAOZZ	30076	75656	. CAN, FILTER OIL TANK.....	1
*10	XDOZZ	30076	16720	. SCREW, SPECIAL OIL TANK MOUNTING	4

END OF FIGURE

22
23 AND 24



TA508642

FIGURE 81. LIFT LINES AND FITTINGS.

SECTION II					
(1)	(2)	(3)	(4)	(5)	(6)
ITEM NO	SMR CODE	CAGEC	PART NUMBER	DESCRIPTION AND USABLE ON CODES (UOC)	QTY
				GROUP 2406 STRAINERS, FILTERS, LINES, AND FITTINGS, ETC.	
				FIG. 81 LIFT LINES AND FITTINGS	
*1	PAOZZ	81348	WW-P-471AASBCC	PLUG, PIPE MANIFOLD.....	1
2	MOOZZ	30076	96481	HOSE, RUBBER MAIN PUMP TO TANK MAKE.....	1
				FROM HOSE P/N 211-20	
3	MOOZZ	30076	111321	HOSE, NONMETALLIC MAKE FROM HOSE P/.....	1
				N 211-20	
4	PAOZZ	88044	AN822-10	ELBOW, PIPE TO TUBE STEERING PUMP	1
5	XDOZZ	92985	16-15PC	ELBOW, PIPE STREET, STEERING PUMP	1
6	XDOZZ	24617	444049	ELBOW, PIPE STREET, STEERING PUMP	1
				UOC:CGY, CJG, CJH, CJJ	
6	XDOZZ	30076	196438	ELBOW, PIPE STEERING PUMP	1
				UOC:CGZ	
7	PAOZZ	96906	MS39162-8	ELBOW, PIPE TO TUBE STEERING PUMP	1
8	XBOZZ	92985	20-20SAS90	ELBOW, PIPE TO HOSE MAIN PUMP	1
9	XOOZZ	30076	79695	TUBE, SPECIAL CONTROL VALVE TO	1
				MANIFOLD.....	
10	PAFZZ	30076	114932	HOSE ASSEME	1
11	PAFZZ	30076	101221	HOSE ASSEMBLYTNONME	1
				UOC:CGY, CJG, CJH, CJJ	
11	XDFZZ	30076	184587HOSE	ASSEMBLY MAIN PUMP TO VALVE	1
				UOC:CGZ	
12	PFOZZ	79470	5500X16	ELBOW, TUBE CONTROL VALVE	1
13	PAOZZ	79470	5365X12	ELBOW, TUBE TO BOSS CONTROL VALVE	1
				TO MANIFOLD	
14	XDOZZ	30076	16560	ELBOW, TURE TO BOSS0	3
15	PAFZZ	30076	87473	HOSE ASSEMBLY, NONME	1
				UOC:CGY, CJG, CJH, CJJ	
15	PAFZZ	30076	83868	HOSE ASSY, RUBBER	1
				UOC:CGZ	
16	PAFZZ	30076	112490	HOSE ASSEMBLY, NONME	1
* 17	XDOZZ	30076	79493	TUBE ASSEM3LY CONTROL VALVE TO	1
				FLOW DIVIDER	
18	PAOZZ	96906	MS24399-13	REDUCER, TUBE	2
19	XDOZZ	88044	AN919-4	REDUCER, TUBE TILT CONTROL VALVE	1
20	PAOZZ	96906	MS51527A6	ELBOW, TUBE TO BOSS TILT CYLINDER	4
				FRONT	
21	PAFZZ	27315	820P311D10	HOSE ASSEMBLY, NONME	1
				UOC:CGY, CJG, CJH, CJJ	
21	XDFZZ	30076	184585	HOSE ASSEMBLY CONTROL VALVE TO	1
				TILT VALVE	
				UOC-CGZ	
22	XDFZZ	30076	184586	HOSE ASSEMBLY LIFT TILT CYLINDER.....	1
				TO VALUE.....	
23	MFFZZ	19207	2889840-52	HOSE, RUBBER MAKE FROM HOSE P/N.....	1
				211-6	
24	PAFZZ	96906	MS24587-6	ADAPTER, STRAIGHT	2
25	PAOZZ	30076	112475	ELBOW, TUBE TILT CYLINDER, REAR.....	2
26	PAOZZ	30076	16883	ELBOW, TUBE TILT CONTROL VALVE	1

SECTION II

TM 10-3930-222-24P

(1) ITEM NO	(2) SMR CODE	(3) CAGEC	(4) PART NUMBER	(5) DESCRIPTION AND USABLE ON CODES (UOC)	(6) QTY
27	PAFZZ	30076	151270	HOSE ASSEMBLY, NONME	2
28	XDOZZ	30076	17221	ELBOW, HOSE TO BOSS FLOW DIVIDER	1
				UOC: CGY, CJG, CJH, CJJ	
28	XDOZZ	30076	16562	ELBOW TUBE TO BOSS FLOW DIVIDER	1
				UOC:CGZ	
29	MOOZZ	19099	6767936-1	HOSE ASSEMBLY FLOW DIVIDER TO.....	1
				MANIFOLD MAKE FROM HOSE P/N 2556-6	
30	PAFZZ	30076	114906	HOSE ASSEMBLY, NONME	1
				UOC:CGY, CJG, CJH, CJJ	
30	XDFZZ	30076	184582	HOSE ASSEMBLY LIFT CYLINDER HOSE.....	1
				TO TANK.....	
				UOG:CGZ	
31	PAOZZ	90940	70921913	CLAMP, HOSE HOSE.....	4
				UOC:CGY, CJG, CJH, CJJ	
31	PAOZZ	30076	166857	CLAMP, HOSE HOSE.....	4
				UOC: CGZ	
32	PAOZZ	59257	12-16-SAL-6	ELBOW TUBE TO BOSS MAIN PUMP	1

END OF FIGURE

81-2

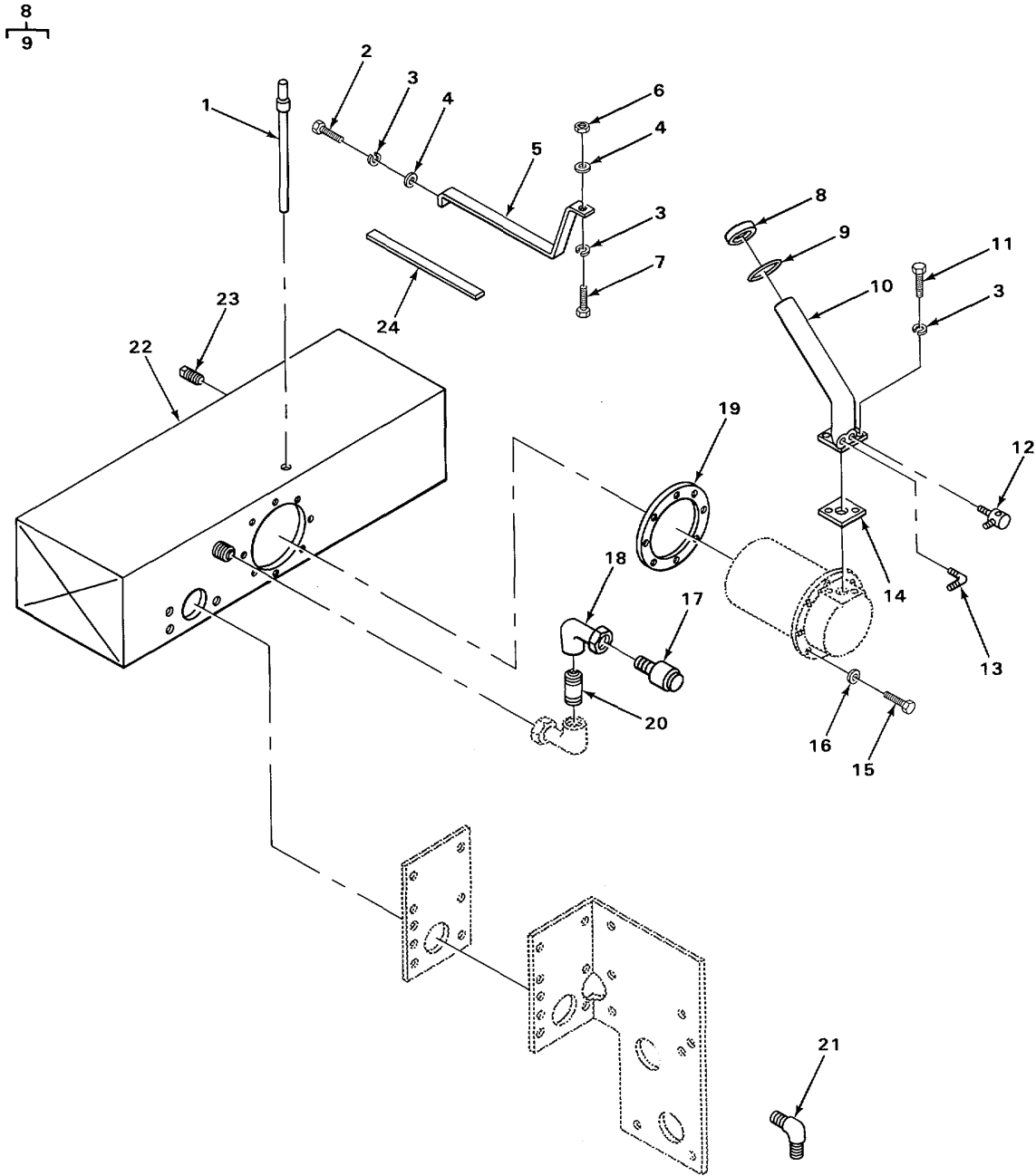

TA508643

FIGURE 82. HYDRAULIC OIL TANK.

SECTION II					
(1)	(2)	(3)	(4)	(5)	(6)
ITEM NO	SMR CODE	CAGEC	PART NUMBER	DESCRIPTION AND USABLE ON CODES (UOC)	QTY
GROUP 2408 LIQUID TANKS OR RESERVOIRS					
FIG. 82 HYDRAULIC OIL TANK					
*1	XDOZZ	30076	87478	GAGE ROD, LIQUID LEV TANK	1
2	PAFZZ	96906	MS51096-59	SCREW, CAP, HEXAGON H OIL TANK	3
				MOUNTING.....	
3	PAFZZ	96906	MS35338-48	WASHER, LOCK.....	8
4	PAFZZ	96906	MS27183-14	WASHER, FLAT OIL TANK MOUNTING	6
5	XBFZZ	30076	120766	CLAMP TANK MOUNTING.....	3
6	PAFZZ	96906	MS51968-8	NUT, PLAIN, HEXAGON OIL TANK MOUNTING	3
7	PAFZZ	96906	M518154-58	SCREW, CAP, HEXAGON H OIL TANK	3
				MOUNTING.....	
8	PAOZZ	04627	119936	CAP, FILLER OPENING	1
9	PAOZZ	30076	118742	GASKET CAP	1
10	XBOZZ	30076	120771	MANIFOLD FILTER	1
				UOC: CGY, CJG, CJH, CJJ	
10	XBOZZ	30076	127917	MANIFOLD FILTER	1
				UOC:CGZ	
11	PAOZZ	96906	MS90728-62	SCREW, CAP, HEXAGON H MANIFOLD	2
				MOUNTING.....	
12	XDOZZ	92985	6-6M90	ELBOW, PIPE TO HOSE MANIFOLD TO	1
				FLOW DIVIDER	
13	XDOZZ	45681	16-12CBTX	ELBOW, PIPE TO TUBE MANIFOLD TO.....	1
				CONTROL.....	
14	PAOZZ	30076	119934	GASKET MANIFOLD	1
15	PAOZZ	96906	MS90726-34	BOLT, MACHINE OIL FILTER MOUNTING	8
16	XDOZZ	77640	029021	WASHER, FLAT OIL FILTER MOUNTING	8
17	PAOZZ	90005	B565914	BREATHER.....	1
18	PAOZZ	88044	AN910-6	COUPLING, PIPE AIR CLEANER	1
19	PAOZZ	30076	262131	GASKET.....	2
20	PAOZZ	96906	MS51953-105B	NIPPLE, PIPE AIR FILTER	1
21	PAOZZ	88044	AN842-4	ELBOW, PIPE TO HOSE TANK.....	1
22	XBFFF	30076	79236W	TANK HYDRAULIC OIL	1
23	PAOZZ	02951	MS49005-8	PLUG, PIPE OIL TANK DRAIN.....	2
24	XDFZZ	30076	112444	FELT, MECHANICAL, PRE TANK MOUNTING	6

END OF FIGURE

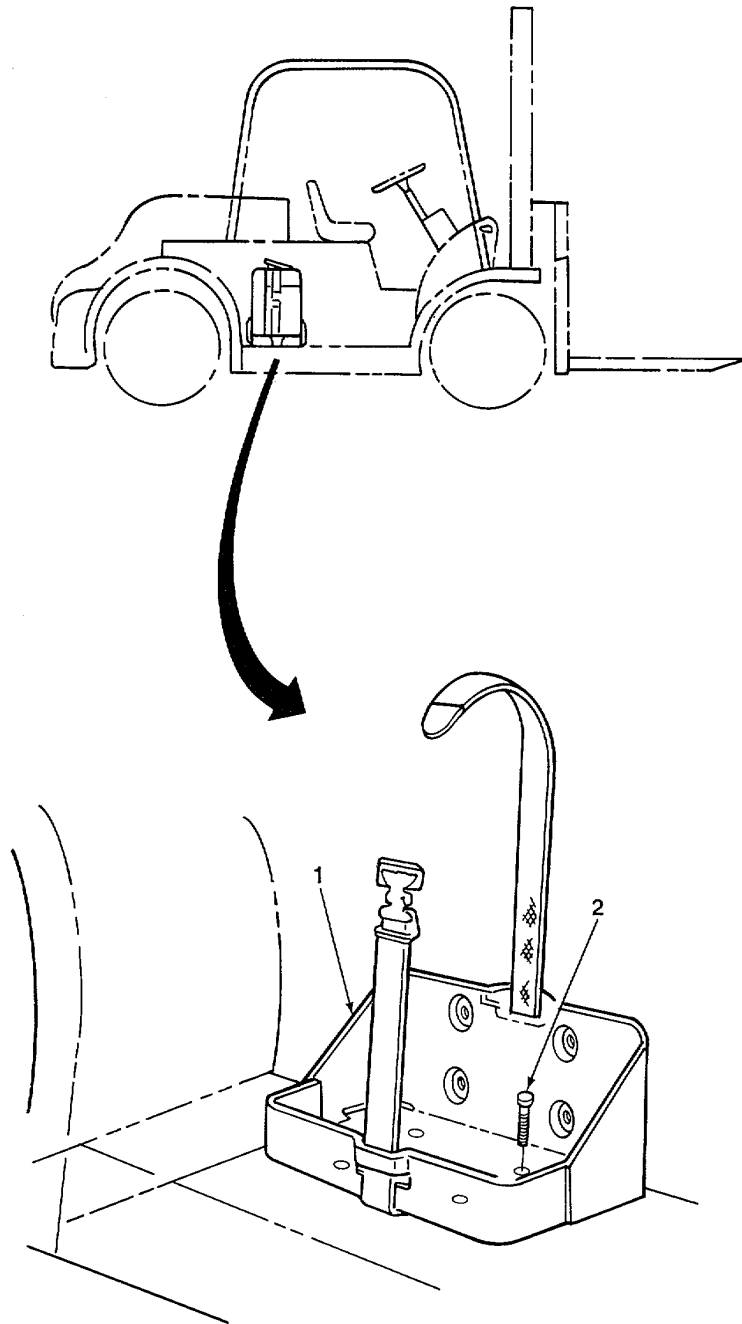

TA508644

FIGURE 83. DECONTAMINATION BRACKET ASSEMBLY.

SECTION II					
(1)	(2)	(3)	(4)	(5)	(6)
ITEM	SMR	CAGEC	PART	DESCRIPTION AND USABLE ON CODES (UOC)	QTY
NO	CODE		NUMBER		
				GROUP 91 CHEMICAL, BIOLOGICAL, AND RADIOLOGICAL (CBR) EQUIPMENT	
				GROUP 9120 DECONTAMINATION EQUIPMENT	
				FIG. 83 DECONTAMINATION BRACKET ASSEMBLY	
1	PAOZZ	19207	13211E4921	BRACKET ASSEMBLY, LI..... UOC:CGY, CGZ	1
2	PAOZZ	96906	MS90728-62	SCREW, CAP, HEXAGON UOC:CGYJ, CGZ	8

END OF FIGURE

SECTION II

TM 10-3930-222-24P

(1) ITEM NO	(2) SMR CODE	(3) CAGEC	(4) PART NUMBER	(5) DESCRIPTION AND USABLE ON CODES (UOC)	(6) QTY
				GROUP 94 REPAIR KITS	
				GROUP 9401 REPAIR KITS	
				FIG. KITS	
PAFZZ	79960		C181-94	PARTS KIT, CARBURETO	1
				GASKET (1) 10-21	
				GASKET (1) 10-8	
				WASHER, NONMETALLIC (1) 10-3	
PAHZZ	14351		FS244U114	GASKET SET ENGINE OVERHAUL	1
				GASKET (1) 18-11	
				GASKET (1) 10-32	
				GASKET (1) 16-2	
				GASKET (1) 9-7	
				GASKET (1) 9-8	
				GASKET (1) 19-9	
				GASKET (1) 11-2	
				GASKET (1) 14-2	
				GASKET (3) 8-35	
				GASKET (1) 8-38	
				GASKET (1) 8-32	
				GASKET (1) 2-7	
				GASKET (1) 6-2	
				GASKET SET (1) KIT-	
PAFZZ	14351		F226U102	GASKET SET OIL PAN PART OF KIT P/N	1
				FS244U114	
				GASKET (1) 8-20	
				GASKET (2) 8-14	
PAFZZ	79960		K2117	PARTS KIT, CARBURETO MINOR	1
				CYLINDER ASSEMBLY, V (1) 10-26	
				GASKET (1) 10-21	
				GASKET (1) 10-8	
				NEEDLE, IDLE ADJU (1) 10-11	
				PARTS, KIT, CARBURETO (1) 10-5	
				PIN, STRIGHT, HEADLE (1) 10-25	
				SCREW, MACHINE (2) 10-10	
				WASHER, NONMETALLIC (1) 10-3	
				WASHER, NONMETALLIC (1) 10-22	
				WASHER, NONMETALLIC (1) 10-15	
XDFZZ	30076		127296	PARTS KIT, SAFETY RE TILT VALVE	1
				PACKING, PREFORMED (1) 72-8	
				PACKING, PREFORMED (1) 72-8	
				PACKING, PREFORMED (2) 72-3	
PAHZZ	30076		146364	GASKET SET CLUTCH ASSEMBLY FORWARD	1
				AND REVERSE	
				PACKING, PREFORMED (2) 37-4	
				PACKING, PREFORMED (2) 37-5	
				SEAL (2) 37-27	
				SEAL RING, MELTAL (2) 37-20	
PAHZZ	30076		145365	GASKET SET CLUTCH HIGH AND LOW	1
				PACKING, PREFORMED (2) 36-10	

KIT-1

SECTION II

TM 10-3930-222-24P

(1) ITEM NO	(2) SMR CODE	(3) CAGEC	(4) PART NUMBER	(5) DESCRIPTION AND USABLE ON CODES (UOC)	(6) QTY
				PACKING, PREFORMED (2) 36-9	
				PACKING, PREFORMED (2) 36-6	
				SEAL (2) 36-4	
				SEAL RING, METAL (4) 36-23	
PAHZZ	30076		344118	GASKET SET GEAR CASE.....	1
				GASKET (1) 34-29	
				GASKET (1) 34-26	
				GASKET (1) 34-23	
				PACKING, PREFORMED (1) 34-12	
				PACKING, PREFORMED (1) 34-19	
				PACKING, PREFORMED (1) 35-22	
				PACKING, PREFORMED (1) 35-16	
				SEAL, PLAIN, ENCASED (1) 35-24	
PAHZZ	30076		146367	GASKET SET TORQUE CONVERTER	1
				GASKET (1) 32-18	
				GASKET (1) 32-20	
				PACKING, PREFORMED (1) 32-3	
				PACKING, PREFORMED (1) 32-32	
				PACKING, PREFORMED (1) 32-10	
				SEAL (1) 32-2	
PAFZZ	30076		149265	PARTS KIT, LINEAR AC PISTON	2
				PACKING SET (1) 75-6	
				PACKING, PREFORMED (1) 75-7	
PAFZZ	30076		149266	PARTS KIT, LINEAR AC PISTON ROD	2
				PACKING ASSEMBLY (1) 75-15	
				PACKING, PREFORMED (1) 75-13	
				PACKING, PREFORMED (1) 75-10	
				RING (1) 75-11	
				RING, WIPER (1) 75-16	
PAFZZ	71379		15129-36	PARTS KIT, HYUDRAULIC	1
				UOC: CGZ, CJH, CJJ	
				PACKING, PREFORMED (1) 67-6	
				PACKING, PREFORMED (1) 67-8	
				PACKING, PREFORMED (1) 67-12	
				RING, PISTON (2) 67-15	
				RING, RETAINING (1) 67-11	
				RING, SPECIAL (1) 67-7	
				RING, SPECIAL (1) 67-9	
PAHZZ	30076		153099	GASKET AND SEAL SET CONTROL VALVE.....	1
				SEAL, PLAIN ENCASED (3) 38-17	
				SEAL, PLAIN ENCASED (3) 39-20	
				WASHER, FLAT (4) 38-4	
				WASHER, FLAT (3) 38-12	
				WASHER, FLAT (4) 39-15	
				WASHER, FLAT (2) 39-16	
PAFZZ	30076		200095A	PARTS KIT, LINEAR AC CYLINDER.....	1
				UOC: CGY, CJG	
				PACKING, PREFORMED (1) 66-10	
				PACKING, PREFORMED (1) 66-8	
				RING (1) 66-7	
				ROD (1) 66-6	
				SEAL, PLAIN ENCASED (1) 66-9	

KIT-2

SECTION II

TM 10-3930-222-24P

(1) ITEM NO	(2) SMR CODE	(3) CAGEC	(4) PART NUMBER	(5) DESCRIPTION AND USABLE ON CODES (UOC)	(6) QTY
PAFZZ	30076	233793		PARTS KIT, LINEAR AC PUMP MINOR REPAIR	1
				KEY WOODRUFF (1) 63-11	
				RING, RETAINING (1) 63-6	
				SEAL (1) 63-7	
PAFZZ	30076	233794		PARTS KIT, HYDRA PUMP.....	1
				BALLCHECK (1) 63-13	
				NUT (16) 63-8	
				SCREW (8) 63-16	
				SPRING (1) 63-16	
				WASHER (8) 63-9	
				WASHER (2) 63-10	
PAFZZ	06848	379322		PARTS KIT, BRAKE CHA PISTON PACKING. UOC: CGZ, CJH, CJJ	1
				FELT, STRIP (1) 56-29	
				PACKING (1) 56-27	
				RING (1) 56-30	
PAFZZ	01604	379506		PARTS KIT, BRAKE CHA MINOR PART OF KIT PIN 379507 UOC: CGZ, CJH, CJJ	1
				CUP, PISTON (1) 55-20	
				CUP, PISTON (1) 56-16	
				GASKET (1) 55-4	
				GASKET (1) 56-3	
				PACKING, PREFORMED (1) 56-20	
				PACKING, PERFORMED (1) 55-9	
				RING RETAINING (1) 56-11	
				SEAL (1) 56-21	
				SEAL (1) 56-6	
				WASHER (1) 55-22	
				WASHER (1) 56-17	
				WASHER, NONMETALLIC (1) 55-18	
PAFZZ	01604	379507		PARTS KIT, BRAKE: CHA MAJOR UOC: CGZ, CJH, CJJ	1
				CUP (1) 56-8	
				DIAPHRAGM (1) 55-13	
				GROMMET (1) 56-35	
				PARTS KIT, BRAKE CHA (1) KIT-	
				POPPET AND, BEARING (1) 55-6	
PAOZZ	71640	465487		PARTS KIT, HORN BUTT.....	1
				CABLE, HORN (1) 29-10	
				CAP, ELECTRICAL (1) 29-5	
				CONTACT, ELECTRICAL (1) 29-3	
				COVER, HOPN BUTTON (1) 29-1	
				INSULATOR, BUSHING (1) 29-8	
				PARTS KIT, HORN BUTT (1) 29-2	
				PLATE ASSEMBLY (1) 29-7	
				SCREW, TAP (3) 29-6	
				SPRING, HELICAL, COMP (1) 29-4	
				SPRING-HELICAL, COMP (1) 29-12	
				WASHER (1) 29-11	
PAFZZ	97271	5-1014		PARTS KIT, UNIVERSAL PUMP SHAFT.....	2

KIT-3

SECTION II

TM 10-3930-222-24P

(1) ITEM NO	(2) SMR CODE	(3) CAGEC	(4) PART NUMBER	(5) DESCRIPTION AND USABLE ON CODES (UOC)	(6) QTY
				CROSS ASSEMBLY	(2) 73-3
				SNAP, RING	(4) 70-8

END OF FIGURE

KIT-4

SECTION II					
(1)	(2)	(3)	(4)	(5)	(6)
ITEM	SMR		PART	DESCRIPTION AND USABLE ON CODES (UOC)	QTY
NO	CODE	CAGEC	NUMBER		
				GROUP 95 GENERAL USE STANARDIZED PARTS	
				GROUP 9501 BULK MATERIEL	
				FIG. BULK	
1	PAOZZ	98441	211-2	HOSE NONMETALLIC	
2	PAOZZ	81343	SAE100R5-6	HOSE RUBBER	V
3	PAOZZ	98441	601-8	HOSE, RUBBER	
				UOC: CGY, CJG	
4	PAOZZ	01276	2556-6	HOSE RUBBER	V
5	PAOZZ	19207	7704051	TUBE, COPPER.....	V
6	PAOZZ	81344	37027MC	WIRE, ELECTRICAL.....	V
				UOC: CGY, CJG, CJH, CJJ	

END OF FIGURE

BULK-1

SECTION IV

CROSS-REFERENCE INDEXES

			NATIONAL STOCK NUMBER INDEX		
STOCK NUMBER	FIG.	ITEM	STOCK NUMBER	FIG.	ITEM
6140-00-003-5309	30	3	2640-00-060-3550	59	3
5310-00-004-5033	6	9	5365-00-063-8627	79	8
	8	24	3930-00-063-8628	79	11
	31	17	3040-00-063-8629	79	13
	40	4	3040-00-063-8664	75	25
	44	10	4720-00-064-6921	7	8
	67	19	2990-00-064-6928	14	3
	74	14	4720-00-064-6929	12	1
4730-00-010-3875	44	6	2990-00-064-6931	16	1
4730-00-012-0497	13	3	5933-00-064-6941	24	9
2520-00-012-4757	44	7	2920-00-064-6943	24	6
2930-00-012-4759	17	1	2920-00-064-6944	25	36
5315-00-013-7214	45	27	6620-00-064-6950	26	2
4730-00-013-7397	7	12	5930-00-064-6953	26	6
4730-00-013-7409	19	2	5930-00-064-6958	38	1
2920-00-015-0419	24	9		39	2
5310-00-017-8627	1	11	5330-00-064-6961	59	17
5315-00-017-9252	74	10	2530-00-064-6966	52	7
5305-00-018-7069	19	6	2530-00-064-6973	61	12
5330-00-030-0803	KIT		2590-00-064-6974	66	1
5330-00-030-0819	9	8		67	1
3020-00-033-7766	5	15	4720-00-064-6976	64	5
2920-00-038-4447	25	22	4720-00-064-6977	64	6
4730-00-040-2658	7	15		64	8
4730-00-042-8988	9	6	5365-00-064-6980	77	10
	63	15		78	9
5305-00-042-9477	57	8		78	15
5310-00-045-3296	27	5	4320-00-064-6981	63	5
	28	2	4320-00-064-6982	KIT	
2640-00-050-122958		9	3930-00-064-6983	KIT	
	59	4	2520-00-064-6989	KIT	
5306-00-050-1238	42	9	5330-00-064-6992	73	4
5340-00-050-1593	14	5	4820-00-064-6994	71	8
4730-00-050-4205	43	5	4720-00-064-6995	81	10
	61	8	4720-00-064-6996	64	13
4730-00-050-4208	48	6	3930-00-064-6998	75	2
	61	13	4820-00-064-7007	72	1
	70	11	4720-00-064-7009	81	16
5305-00-051-4078	21	12	4320-00-064-7012	79	1
5306-00-051-4081	72	11	5330-00-064-7014	79	2
2520-00-051-9834	41	7	5330-00-064-7016	79	12
5330-00-054-6904	32	3	3930-00-064-7017	79	14
4730-00-057-5555	13	11	3930-00-064-7018	78	13
5305-00-058-0769	57	9	3930-00-064-7019	78	19
5315-00-059-0184	61	7	4720-00-064-7024	81	30
	65	6	5305-00-068-0500	15	5
5315-00-059-2285	3	11	5305-00-068-0501	25	35
5315-00-059-4167	49	10	5305-00-068-0502	27	6
	74	11		74	15
2640-00-060-3550	58	10	5305-00-068-0506	57	36

SECTION IV

CROSS-REFERENCE INDEXES

			NATIONAL STOCK NUMBER INDEX		
STOCK NUMBER	FIG.	ITEM	STOCK NUMBER	FIG.	ITEM
5305-00-068-0511	14	26	3110-00-100-6156	32	29
	32	21	3930-00-105-6355	78	3
	35	19	2530-00-106-5598	48	18
	40	8	2530-00-106-5599	48	20
	82	11	2530-00-106-5600	61	15
	83	2	2530-00-106-5601	61	12
3120-00-068-6786	79	4	2530-00-106-5602	61	19
4320-00-069-9201	32	17	2530-00-106-5603	48	21
5305-00-071-1786	6	6	3110-00-106-5606	48	1
5305-00-071-2055	6	16	2530-00-106-5607	62	43
5310-00-080-6004	2	5	2530-00-106-5611	67	14
	15	2	3120-00-107-3112	37	12
	17	3	5340-00-107-3137	31	3
	82	4	3110-00-107-3150	48	1
5310-00-081-4219	30	1	4730-00-107-3158	54	21
5360-00-082-9014	56	13	2520-00-107-3163	38	18
5330-00-083-5800	36	23		39	19
	37	20	3040-00-107-3209	74	12
5330-00-083-5801	37	27	5961-00-110-5622	22	19
5330-00-083-5804	32	2	5305-30-115-9526	6	8
	36	4		21	3
5910-00-083-5808	25	23		34	13
3110-00-083-5812	36	12		34	28
2530-00-084-3247	48	20		35	25
5330-00-084-3251	82	14		59	6
5330-00-084-3252	62	40		82	7
5360-00-084-3255	57	39	5305-00-115-9934	22	16
5360-00-084-3256	57	37	2530-00-116-3041	66	5
3120-00-084-3259	48	9	6220-00-116-3605	27	1
5310-00-087-7493	9	28	3110-00-117-0759	48	23
6645-00-089-8842	26	3	4730-00-119-6563	63	14
2590-00-095-6710	KIT		5306-00-124-5622	14	23
5360-00-096-6214	14	27	5330-00-131-5527	8	20
2805-00-097-2653	5	21	5930-00-132-8283	26	8
3110-00-100-0321	58	11	4820-00-134-9240	73	1
3110-00-100-0367	59	12	5330-00-134-9241	73	3
3110-00-100-0376	59	15	3930-00-134-9242	73	7
3110-00-100-0574	59	15	5360-00-134-9243	73	8
3110-00-100-0576	46	1	4730-00-134-9245	73	21
3110-00-100-0764	59	11	3930-00-134-9246	74	19
3110-00-100-0766	59	11	3930-00-134-9247	74	6
3110-00-100-2363	22	27	3930-00-134-9248	74	3
3110-00-100-2370	32	8	3040-00-134-9249	74	17
3110-00-100-3119	59	6	3930-00-134-9291	43	7
3110-00-100-3627	45	19	5330-00-136-4442	55	4
3110-00-100-5824	45	14	6680-00-138-6762	28	3
	45	18	5315-00-140-1938	57	22
3110-00-100-615538		6	2920-00-142-0836	25	14
	39	4	4730-00-143-3941	64	3
	72	5		81	20

SECTION IV

CROSS-REFERENCE INDEXES

			NATIONAL STOCK NUMBER INDEX		
STOCK NUMBER	FIG.	ITEM	STOCK NUMBER	FIG.	ITEM
3110-00-143-7538	58	5	5310-00-209-0965	54	12
3110-00-143-7585	46	14		57	7
3110-00-143-7586	58	6	5310-00-209-1761	38	12
2910-00-146-0557	13	4		39	15
6680-00-146-3482	26	5		52	4
5340-00-151-7058	22	20		54	9
3110-00-151-8140	21	8	5365-00-209-4433	78	18
3110-00-151-8615	58	12	2805-00-214-2911	5	5
3110-00-156-7887	78	14	2805-00-217-8657	3	12
3110-00-156-7933	35	14	2930-00-217-8972	20	3
3110-00-158-6013	45	12	3120-00-217-9661	45	25
2910-00-165-3950	10	1	5360-00-218-6398	5	20
5310-00-167-0721	5	17	5310-00-220-6776	21	20
	8	17	4730-00-221-2133	82	18
	25	25	5330-00-221-4138	11	2
5310-00-167-0836	62	30	5330-00-221-6059	79	10
4730-00-172-0028	48	13	4730-00-221-6215	19	3
	65	1	5310-00-222-7231	2	4
4730-00-172-0034	61	17	3120-00-225-2994	4	13
4730-00-172-0049	75	1	5305-00-225-3843	9	17
4730-00-172-1963	18	3	6685-00-225-8571	26	4
4730-00-173-1881	79	20	5306-00-225-9084	7	7
5330-00-176-4123	10	15	5306-00-225-9089	82	15
6220-00-176-5723	27	3	5306-00-226-4823	50	1
2910-00-176-6959	10	20	5306-00-226-4824	20	4
4730-00-187-4202	55	7	5306-00-226-4825	12	4
	62	17		62	45
	81	1		70	6
4730-00-188-1897	82	20	5306-00-226-4826	21	5
2530-00-192-8680	59	13		51	3
2530-00-192-8693	61	9	5306-00-226-4835	32	15
4730-00-194-1101	40	11	2520-00-226-7942	37	19
5330-00-194-3613	37	27	3110-30-227-2402	62	2
5330-00-194-3733	36	9	3110-00-227-3245	48	4
	37	5	3110-00-227-3398	46	13
4730-00-196-1467	8	11	4730-00-230-2921	54	23
3020-00-197-1640	37	22	4730-00-231-3014	81	4
3110-00-198-1069	37	23	4730-00-231-3914	82	21
3110-00-198-2282	45	13	4730-00-231-3916	42	7
5310-00-199-5302	4	14		54	28
4730-00-200-0257	8	13	4730-00-231-3919	32	24
5365-00-200-5219	32	9	4730-00-231-5602	18	8
5307-00-206-2583	18	10		64	9
5307-00-207-1272	8	25	4730-00-231-5622	13	5
	9	3	5360-00-246-7612	5	6
5306-00-207-8351	5	16	5360-00-249-8283	21	11
4140-00-208-7004	22	33	2640-00-250-2474	58	8
5310-00-208-9737	58	2		59	5
5310-00-209-0965	6	5	5330-00-250-4408	73	18
	52	12	5330-00-251-8839	73	5

SECTION IV

CROSS-REFERENCE INDEXES

			NATIONAL STOCK NUMBER INDEX		
STOCK NUMBER	FIG.	ITEM	STOCK NUMBER	FIG.	ITEM
5365-00-252-6845	36	2	4730-00-278-2965	34	30
5365-00-253-0695	56	10	4730-00-278-5812	54	4
5305-00-253-5620	32	11	5306-00-281-5325	3	9
5360-00-253-6962	8	30	5365-00-281-6697	77	12
5360-00-253-7229	29	4		78	11
5360-00-253-7230	29	12	4730-00-287-3281	32	31
2520-00-255-5150	45	10	3120-00-288-2750	9	23
5910-00-256-9730	25	37	4730-00-288-8055	9	2
	25	37	4720-00-288-9840	BULK	2
5305-00-267-8953	23	3	4730-00-289-3141	40	12
5305-00-267-8957	71	18		54	1
5305-00-269-2803	31	30	4720-00-289-3306	BULK	1
	71	4	4820-00-289-3378	13	6
5305-00-269-3217	34	34	4730-00-289-5176	82	23
5305-00-269-3219	31	16	5365-00-289-5387	8	21
5305-00-269-3234	13	10	5330-00-291-1852	35	16
	17	5	5330-00-291-5913	52	8
	75	21	5330-00-291-6658	53	3
5305-00-269-3235	34	21	5315-00-292-4048	56	18
5305-00-269-3238	16	6	5365-00-293-7716	8	33
5305-00-269-3241	49	11	3110-00-293-8240	63	3
5305-00-269-3242	31	31	3110-00-293-9166	37	25
2805-00-269-4685	8	37	2920-00-294-3389	25	38
5999-00-272-2171	25	13	2610-00-294-4799	60	1
	25	21	2530-00-294-6747	56	2
5999-00-272-2175	25	4	6240-00-295-1184	27	4
	25	8	2930-00-298-8949	20	2
	25	15	6220-00-299-7749	27	3
	25	18	5360-00-303-4733	9	21
5305-00-273-5251	8	18	2805-00-305-8265	5	9
5307-00-274-1403	6	12	2920-00-307-6688	25	32
2805-00-274-3403	8	8	5365-00-307-6816	10	14
2530-00-274-4510	51	4	5330-00-334-0517	66	9
5310-00-274-8710	33	2	4730-00-335-2578	7	9
5310-00-275-6635	52	6	5977-00-337-8112	24	10
	54	3	2910-00-344-8436	10	4
2920-00-276-1719	22	17	5330-00-347-1852	8	38
5910-00-276-1855	22	5	5330-00-350-9013	72	8
5325-00-276-6343	31	29	2530-00-351-2384	54	16
3110-00-277-0529	14	12	2530-00-351-2385	54	5
4710-00-277-5525	BULK	5	2530-00-351-2403	54	8
4730-00-277-6352	36	7	2530-00-351-2404	54	6
	37	2	2520-00-353-2286	44	3
	38	9	4730-00-353-2995	51	5
	39	10	3120-00-353-8595	3	13
4720-00-278-1103	BULK	3	3120-00-353-8628	2	9
4730-00-278-2513	12	2	5340-00-353-8638	2	12
	18	4	5330-00-353-8674	2	7
	81	31	2805-00-353-8729	5	19
4730-00-278-2965	2	10	2910-00-354-4878	10	16

SECTION IV

CROSS-REFERENCE INDEXES

			NATIONAL STOCK NUMBER INDEX		
STOCK NUMBER	FIG.	ITEM	STOCK NUMBER	FIG.	ITEM
2910-00-358-4283	11	8	5330-00-391-3659	56	7
5330-00-358-4785	14	13	5365-00-392-4479	44	9
5330-00-358-5682	10	3	5310-00-393-6182	58	3
5305-00-358-7928	25	39	5330-00-393-6269	58	1
5310-00-359-0458	51	6	5330-00-399-6959	16	2
5340-00-359-1046	50	9	5977-00-400-5319	22	14
2540-00-359-2422	68	6	6620-00-401-4756	26	2
4820-00-360-8299	41	9		28	6
2805-00-362-2046	8	28	5365-00-403-1493	36	23
2805-00-362-2063	3	7		37	20
2910-00-362-3816	11	7	5310-00-403-1518	76	5
5330-00-363-6561	10	32	5970-00-403-5912	22	12
3130-00-364-6798	8	15	5310-00-407-3548	22	8
2805-00-364-6835	9	12	5310-00-407-9566	7	6
5310-00-366-7243	10	27		11	3
2530-00-368-6996	51	1		12	5
5365-00-369-7432	37	26		16	8
2805-00-371-4990	3	15		20	5
3040-00-371-5584	14	17		21	4
5999-00-374-0826	29	5		42	11
3120-00-374-4172	5	18		50	2
3040-00-374-5732	57	27		51	2
2940-00-374-7376	12	3		54	30
5365-00-374-9707	4	9		62	44
3120-00-374-9710	4	11		70	7
3120-00-374-9739	4	13		72	10
2815-00-374-9746	5	8	2920-00-408-9427	22	18
2805-00-374-9751	5	3	4820-00-409-6467	5	4
5365-00-377-8811	45	15	6685-00-412-4822	26	4
5365-00-377-8812	45	15	2530-00-413-3875	50	14
2910-00-379-0063	KIT		2530-00-413-3959	50	18
3120-00-382-7973	3	10	2520-00-413-3960	37	1
5340-00-382-8027	5	7	3120-00-422-5012	6	1
2805-00-382-8033	5	2	5330-00-422-9380	6	7
6620-00-382-8827	18	12	3040-00-423-1086	78	4
2530-00-382-8957	54	19	2530-00-427-3711	64	12
2805-00-383-8609	9	19	2520-00-430-3477	34	1
2805-00-383-8610	9	16	2530-00-430-9616	50	14
2805-00-383-8956	9	24	2530-00-430-9626	50	15
5365-00-383-8958	9	20	4720-00-442-9846	81	21
3040-00-383-9509	25	33	2520-00-449-7006	39	21
5930-00-384-0570	29	2	2530-00-449-7019	48	5
5330-00-384-8404	19	9	5340-00-449-7046	75	3
2920-00-384-8502	25	30	2920-00-450-0025	22	1
3120-00-384-8736	62	12	2805-00-451-3646	2	2
5310-00-384-8820	62	23	2805-00-451-3660	9	11
5330-00-386-3290	78	7	5995-00-453-6286	25	2
2805-00-388-6653	4	1	5995-00-453-6302	25	6
2805-00-388-6655	4	1	2920-00-453-6310	25	1
2520-00-391-3065	82	17	5975-00-454-9055	25	16

SECTION IV

CROSS-REFERENCE INDEXES

			NATIONAL STOCK NUMBER INDEX		
STOCK NUMBER	FIG.	ITEM	STOCK NUMBER	FIG.	ITEM
2920-00-455-1267	22	10	2805-00-554-3951	4	2
2520-00-455-8804	45	6	3110-00-554-5407	37	10
5305-00-457-8304	48	3	2805-00-554-9255	4	7
2990-00-460-4440	16	1	2805-00-554-9822	4	7
2590-00-460-4441	75	2	2805-00-555-6093	4	5
2990-00-460-4449	16	10	4730-00-555-8291	2	3
2590-00-462-8031	79	1	5970-00-561-9511	29	8
4730-00-463-3287	81	31	5330-00-572-4212	45	21
5355-00-465-8639	31	5	5305-00-576-5417	25	24
5315-00-467-1753	76	4	5330-00-576-9733	63	2
3020-00-467-3012	76	1	5330-00-579-7923	35	22
5305-00-471-0373	22	30	5330-00-579-8187	35	24
5975-00-471-3372	25	5	2940-00-580-6283	41	10
4730-00-471-8286	54	14	2940-00-580-6304	42	3
2530-00-471-8326	50	16	5310-00-582-5965	9	18
2590-00-473-6331	83	1		14	22
2530-00-477-7976	47	1		15	4
5340-00-480-2086	75	12		24	11
2530-00-480-7459	59	1		29	14
5995-00-483-3831	25	11		57	31
5330-00-489-1097	41	3		66	13
5365-00-489-1099	37	24		71	19
5365-00-489-3540	1	13	5310-00-584-5272	1	8
5365-00-489-3542	79	19		6	13
3040-00-494-9327	75	4		10	30
4730-00-496-7511	7	13		13	9
3120-00-516-7678	24	7		16	4
5305-00-517-5254	62	28		17	4
2805-00-522-1860	8	19		19	5
2530-00-525-4398	65	2		21	2
2805-00-528-6097	5	1		24	16
3030-00-528-6756	20	1		31	19
5306-00-529-1732	43	1		32	22
5340-00-529-1733	43	2		34	6
2940-00-529-2738	7	4		35	20
5340-00-530-5106	2	13		45	5
5306-00-530-9526	59	14		49	4
2530-00-535-3737	8	29		57	13
2805-00-540-5299	4	7		59	7
2920-00-540-8352	25	9		62	31
5305-00-543-2419	6	11		69	3
5305-00-543-4302	24	12		71	2
5930-00-548-5484	52	1		75	22
	54	15		77	17
5310-00-550-1130	57	26		78	2
5310-00-550-2379	9	9		82	3
5305-00-550-9797	10	17	5310-00-584-7888	48	11
2805-00-554-1005	4	8	5310-00-584-7889	44	5
3110-00-554-2979	36	3	5330-00-585-6663	32	32
3110-00-554-3914	37	25	3110-00-585-9430	78	17

SECTION IV

CROSS-REFERENCE INDEXES

			NATIONAL STOCK NUMBER INDEX		
STOCK NUMBER	FIG.	ITEM	STOCK NUMBER	FIG.	ITEM
2520-00-594-5097	46	6	2530-00-705-1942	KIT	
5310-00-594-8038	59	2	5315-00-705-4686	50	11
4730-00-595-0251	7	14	4730-00-706-4566	64	4
5310-00-595-7237	3	2	5305-00-709-8423	52	11
	14	15		54	26
5310-00-596-5152	22	32	5340-00-712-1343	14	20
5310-00-596-5910	8	36		15	8
5360-00-597-0291	10	12	5360-00-712-5737	50	21
5330-00-599-4517	25	10	2530-00-712-9637	55	1
3110-00-606-6435	62	38	5340-00-714-3113	50	24
2530-00-612-2181	29	1	5340-00-714-3117	50	17
5365-00-614-5182	62	11	5365-00-715-7391	45	11
3130-00-614-5187	62	22	5305-00-716-8179	31	22
2530-00-614-9392	62	41	5330-00-718-7777	45	3
5330-00-614-9394	62	25	5305-00-719-5240	31	21
5330-00-614-9395	62	42	2940-00-720-4959	42	1
3110-00-614-9397	62	39	5306-00-720-8601	33	15
5330-00-614-9399	62	8	3110-00-722-0048	34	9
3120-00-614-9401	62	37	4730-00-722-0169	81	12
5305-00-616-4831	9	13	5305-00-724-7221	34	2
5315-00-616-5525	5	11	5305-00-725-2317	40	1
5315-00-616-5526	21	19	5305-00-725-4183	49	8
5305-00-619-5762	10	13	5305-00-726-2550	57	34
4720-00-629-5083	81	11	5305-00-726-2554	79	16
5307-00-637-0856	58	16	5305-00-726-2559	1	10
5310-00-637-1204	62	5	5330-00-729-4333	33	4
5307-00-637-7166	9	4	5977-00-730-7586	21	9
5305-00-638-8920	19	7	2530-00-730-7613	50	7
	24	17	5310-00-732-0558	6	14
4730-00-639-9730	52	2		8	23
4730-00-640-1051	10	28		9	10
2920-00-640-7232	25	40		10	29
2920-00-640-7334	25	41		21	18
2805-00-640-8637	4	3		40	13
5330-00-641-0231	34	19		67	18
4720-00-658-7328	81	15	5310-00-732-0559	3	1
6685-00-659-6925	28	5		25	28
3120-00-661-6764	24	2		31	4
5330-00-663-5254	62	9		69	5
5945-00-665-9895	29	16		71	1
6625-00-669-4747	26	1		82	6
4720-00-676-7936	BULK	4	5310-00-732-0560	31	24
5365-00-678-3363	75	14		45	4
5307-00-678-3516	2	6		49	3
5310-00-682-5930	25	34		62	27
5330-00-684-3123	22	26	5330-00-736-3508	41	15
5310-00-684-3463	6	18	2590-00-737-3216	29	7
	14	25	4730-00-737-5440	52	3
2530-00-693-1029	58	17		54	13
2805-00-696-3959	9	15	2530-00-738-7667	53	1

SECTION IV

CROSS-REFERENCE INDEXES

			NATIONAL STOCK NUMBER INDEX		
STOCK NUMBER	FIG.	ITEM	STOCK NUMBER	FIG.	ITEM
4820-00-752-1945	8	3	5315-00-800-6936	24	5
5365-00-753-3489	33	6	5340-00-803-6713	65	3
5315-00-753-3896	77	6	5365-00-803-7299	79	15
5310-00-753-5081	45	26	4730-00-804-1899	81	18
	59	10	5365-00-807-3471	66	11
5365-00-754-1082	55	15	5365-00-807-3605	71	13
5315-00-754-1580	48	14	6240-00-809-4977	27	2
	48	22	5310-00-809-5997	57	6
5310-00-754-1686	8	31	2530-00-809-7766	48	21
5310-00-754-2005	62	15	5315-00-810-1312	31	7
5310-00-761-6882	14	18	5330-00-810-7491	73	22
6625-00-762-3871	26	1	5315-00-815-8840	31	12
4720-00-764-3150	81	15		31	14
6685-00-764-8931	26	4	5360-00-816-7663	50	13
5360-00-764-9005	22	15	5310-00-820-6653	34	3
2530-00-765-6054	66	12		57	33
3110-00-765-6682	33	8		79	17
5330-00-765-6685	33	14	5305-00-821-3869	40	5
3120-00-765-6686	33	7	5315-00-823-8743	15	1
3120-00-765-6687	33	13	2530-00-824-0442	57	18
2520-00-765-6688	33	9	3040-00-824-0443	57	21
3110-00-767-0796	33	10	2530-00-824-4417	57	30
5310-00-768-0318	74	20	2530-00-825-0707	62	26
5310-00-768-0319	14	7	2520-00-825-0835	37	9
	14	21	2520-00-826-5094	37	3
	15	11	2520-00-826-5108	36	8
	29	13	2540-00-827-0134	57	11
	57	28	2590-00-827-5997	31	18
2590-00-772-8528	29	15	5310-00-828-8189	30	2
6220-00-774-4704	27	1	5365-00-833-1922	79	9
5360-00-776-9967	24	15	2530-00-833-9265	51	7
2530-00-779-1734	50	12	2920-00-834-0921	24	1
5330-00-781-3588	58	13		24	1
5305-00-782-9489	6	17	3930-00-834-1749	74	2
	34	5	2520-00-834-5470	38	20
5310-00-783-5187	32	13		39	22
	33	16	2520-00-834-5473	38	19
5330-00-786-2231	34	26		39	21
	40	7	2910-00-834-5481	15	7
5360-00-788-1547	73	9	2930-00-834-5487	16	3
4320-00-788-1552	69	4	5310-00-834-8732	57	23
4730-00-788-5959	33	17	5310-00-834-8734	57	17
5360-00-790-0859	72	7	2520-00-836-1382	34	4
6680-00-792-0786	26	5	6240-00-836-2079	27	2
5310-00-792-3599	61	16	4820-00-837-8191	54	22
5310-00-792-3617	61	14	5307-00-839-0312	45	2
5330-00-792-7727	32	26	5315-00-839-2325	15	14
5330-00-792-7751	34	23	5315-00-839-2326	49	2
5330-00-792-7795	34	29		74	16
2540-00-794-1307	15	35	315-00-839-5821	76	3

SECTION IV

CROSS-REFERENCE INDEXES

			NATIONAL STOCK NUMBER INDEX		
STOCK NUMBER	FIG.	ITEM	STOCK NUMBER	FIG.	ITEM
5315-00-839-5822	57	15	5360-00-868-4793	15	10
	61	18	5360-00-868-7972	38	8
	74	5		39	9
5330-00-840-0868	41	11	5360-00-868-7974	36	20
6620-00-841-1892	18	13	5360-00-868-7975	38	16
2920-00-841-8289	24	14		39	32
2590-00-841-9185	35	23	5360-00-868-7976	38	11
4710-00-841-9215	19	1		39	17
5315-00-842-3044	4	15	5360-00-868-7977	36	25
	31	13	5360-00-868-7979	61	4
3120-00-842-6398	5	12	4730-00-871-6729	56	34
5307-00-842-8365	45	1	5330-00-875-4816	79	3
5310-00-842-9131	5	13	4720-00-876-9647	18	9
5365-00-842-9674	9	29	4310-00-877-2056	8	9
4730-00-843-0269	81	24	5310-00-878-7639	41	6
5315-00-844-0478	31	25	4720-00-678-8327	81	27
2520-00-845-2875	43	4	5315-00-879-2910	59	9
4140-00-846-3423	21	23	5306-00-879-4602	24	3
2520-00-848-0576	33	5	5306-00-879-4603	24	13
2530-00-848-2305	59	8	5310-00-880-2005	58	18
2590-00-848-2833	36	17	5315-00-880-6027	45	9
	37	13	5310-00-880-7744	11	4
5330-00-848-4599	14	2		12	7
	14	2		16	9
3020-00-848-4600	63	1		18	2
4820-00-849-1220	2	8		25	26
	18	6	5310-00-880-7745	31	10
5310-00-849-2148	58	4		52	13
2520-00-849-2832	34	33		54	11
4710-00-849-2836	13	7	5310-00-880-7746	21	14
5330-00-850-2163	56	15		42	12
5310-00-850-6993	58	15		56	24
5310-00-851-2682	75	20	5310-00-880-8189	62	24
4730-00-852-5671	81	32	2540-00-882-4689	57	10
2530-00-852-5905	49	5	5340-00-882-8329	16	7
5330-00-852-6335	KIT		3120-00-883-3169	77	18
3110-00-853-4161	45	13	3120-00-883-9462	77	2
5365-00-853-4262	37	26	5340-00-887-2802	57	12
5310-00-853-9335	21	15	6240-00-889-1799	27	4
5340-00-854-1781	39	25	5310-00-889-2528	23	2
5365-00-854-1863	1	12	3110-00-891-8946	48	4
5365-00-854-1868	74	7	5340-00-893-7163	61	2
2930-00-855-5755	19	4	5365-00-893-7792	78	16
3930-00-857-3558	13	4	5310-00-894-9407	9	26
3930-00-857-3651	9	5	5365-00-897-3445	45	15
5305-00-857-6886	14	16	5305-00-898-5107	45	7
5330-00-860-8025	6	2	3110-00-902-1687	48	4
2590-00-860-9959	KIT			48	15
2530-00-862-6822	53	2	3110-00-902-3741	34	16
5961-00-866-3357	22	11	5310-00-903-3994	16	5

SECTION IV

CROSS-REFERENCE INDEXES

			NATIONAL STOCK NUMBER INDEX		
STOCK NUMBER	FIG.	ITEM	STOCK NUMBER	FIG.	ITEM
4730-00-903-7176	81	13	5360-00-928-8898	37	17
5365-00-905-2931	37	16	5360-00-928-8899	32	28
4730-00-906-0721	71	7	3020-00-928-8901	46	9
4730-00-906-0772	34	31	3020-00-929-0756	3	14
5330-00-906-5986	32	20	2990-00-929-0761	16	10
5365-00-908-5639	74	9	5330-00-929-5547	28	4
4720-00-908-7134	18	5	5365-00-929-5551	48	19
6680-00-909-9344	28	3	2520-00-929-5862	31	2
4730-00-910-9971	81	26	2530-00-930-0305	59	13
5305-00-912-5113	77	16	2540-00-930-0313	68	6
	78	1	3930-00-930-0526	77	9
	82	2	3040-00-930-5181	74	18
5305-00-915-8087	45	23	5310-00-930-5490	48	24
	57	24	5315-00-930-5746	61	3
2530-00-915-8587	61	15	5340-00-930-6872	49	7
5310-00-915-8824	61	16	5305-00-930-6876	77	7
2530-00-915-8825	48	18	5305-00-930-7730	77	4
2530-00-915-9074	61	1	5340-00-930-9219	75	3
2530-00-915-9076	62	6	2530-00-930-9658	47	1
2530-00-915-9077	61	9	5365-00-930-9659	48	19
5305-00-916-2345	68	3	4820-00-931-1123	73	24
4720-00-920-1198	40	6	5340-00-931-1125	1	14
4730-00-921-3245	81	7	3040-00-931-4559	49	1
2805-00-921-6331	2	1	2805-00-932-0752	1	2
2520-00-923-7230	70	1	2520-00-932-0753	34	1
2530-00-923-9384	58	14	6620-00-932-0780	26	2
	58	14	5360-00-932-2154	79	22
5310-00-924-1668	61	14	4710-00-932-2160	39	13
2530-00-924-2151	65	2	2520-00-932-2161	36	11
5310-00-924-8210	44	11		37	6
5365-00-925-2650	74	8	2520-00-932-2162	34	11
5310-00-925-2741	48	7	3120-00-932-2163	62	20
2520-00-925-2754	31	1	2520-00-932-2226	43	3
3020-00-925-2760	22	34		45	24
5310-00-925-9642	1	7	2520-00-932-2228	32	30
5360-00-928-3523	41	5	5360-00-932-2235	37	18
5365-00-928-3567	48	8	2805-00-933-4861	8	26
6620-00-928-6051	28	3	3930-00-933-6359	77	14
5330-00-928-6378	82	9	5310-00-933-8121	48	2
3930-00-928-8874	KIT			50	5
3930-00-928-8875	KIT		5310-00-933-8778	45	8
5330-00-928-8876	56	20	5306-00-933-9897	36	24
3930-00-928-8880	78	5	5310-00-934-9751	9	14
2530-00-928-8883	KIT		5310-00-935-9021	14	1
2530-00-928-8884	KIT		2920-00-936-6633	23	1
5310-00-928-8887	39	31	2520-00-938-8054	3	4
5360-00-928-8888	41	14	2990-00-939-1915	49	9
5320-00-928-8889	46	8	2530-00-939-1918	65	5
2520-00-928-8891	43	6		65	5
5365-00-928-8893	34	10	5310-00-939-2655	54	29

SECTION IV

CROSS-REFERENCE INDEXES

			NATIONAL STOCK NUMBER INDEX		
STOCK NUMBER	FIG.	ITEM	STOCK NUMBER	FIG.	ITEM
3930-00-940-0617	82	8	5340-00-966-9592	31	11
5305-00-942-2196	67	20	5310-00-968-3309	79	23
5307-00-943-2675	65	8	4730-00-968-6129	34	22
5310-00-944-6144	32	16	3110-00-970-1221	62	1
5340-00-944-6152	15	13	2520-00-970-5821	34	18
5360-00-947-1184	24	8	5305-00-970-5825	50	26
5305-00-947-2309	48	12	2530-00-970-5831	62	7
5305-00-948-0748	3	19	5310-00-970-5832	62	18
5305-00-948-0749	68	1	2530-00-971-2205	KIT	
5310-00-949-4271	34	7	5310-00-971-7990	62	16
2520-00-949-4273	37	21	3930-00-971-8758	73	6
5310-00-949-4275	34	17	4820-00-971-8793	80	7
2520-00-949-4276	37	11	2520-00-971-8808	40	14
3020-00-949-4277	37	22	4730-00-971-8373	81	25
5310-00-949-4278	37	24	5305-00-974-1099	73	10
2520-00-949-4280	34	25	5305-00-974-1116	69	2
2520-00-949-4281	34	8	5310-00-974-1117	75	24
5310-00-949-4283	35	5	5330-00-974-1440	KIT	
2520-00-949-4284	36	19	4730-00-974-2856	32	23
3120-00-949-4294	57	5		42	6
5310-00-949-4295	35	1	5310-00-974-6623	56	38
	37	12	4730-00-974-6728	54	20
5310-00-949-4296	36	18	4730-00-974-7313	71	20
2520-00-949-4298	57	29	5310-00-977-0067	77	3
5330-00-949-4302	KIT		5365-00-978-0862	3	3
5330-00-949-4303	KIT		5330-00-978-4735	18	11
5330-00-949-4304	KIT		5305-00-978-9380	73	12
5330-00-949-4305	KIT		2805-00-981-2511	8	28
2990-00-949-4307	1	5	2805-00-981-2512	4	10
5330-00-949-4309	13	2	2805-00-981-2513	4	10
4330-00-949-4321	80	1	5310-00-982-6810	65	7
5307-00-949-6516	65	4		66	3
2530-00-949-6521	62	21		68	4
5310-00-949-6524	78	6	5310-00-982-6812	76	2
3930-00-949-6533	72	1	5310-00-983-2846	34	32
3020-00-949-7771	21	22	5330-00-983-4370	38	17
5310-00-949-9299	22	31		39	20
5310-00-951-7209	1	6	2520-00-983-4371	45	22
	79	18	6140-00-984-0159	30	5
5975-00-951-8272	25	20	5310-00-984-1078	32	27
2910-00-956-8252	KIT			38	4
5310-00-959-4675	25	29		39	16
5310-00-959-4679	18	1	2520-00-986-0697	36	16
	21	13		37	8
5325-00-960-9370	56		362520-00-986-0698	36	15
3110-00-962-3263	22	21		37	7
5305-00-964-0589	1	9	2520-00-986-4647	36	1
5330-00-965-0740	32	18	2530-00-986-8713	61	11
5330-00-966-9034	39	27	3110-00-987-0630	45	19
5365-00-966-9578	62	19	5305-00-987-1233	25	27

SECTION IV

CROSS-REFERENCE INDEXES

			NATIONAL STOCK NUMBER INDEX		
STOCK NUMBER	FIG.	ITEM	STOCK NUMBER	FIG.	ITEM
5315-00-987-2559	50	25	2815-01-218-3385	4	5
2530-00-987-2560	50	20	5305-01-254-2564	44	4
5340-00-987-2565	50	3			
2530-00-987-2566	50	8			
2530-00-987-2567	50	8			
2530-00-987-2569	50	10			
2530-00-987-2571	50	6			
5305-00-988-1724	66	14			
5305-00-988-1725	68	5			
5310-00-988-3514	57	25			
5305-00-989-0844	73	25			
5305-00-989-0850	29	6			
5310-00-989-5977	62	36			
5305-00-989-7434	28	1			
2520-00-990-2638	32	6			
5365-00-990-3962	45	17			
5305-00-990-8632	62	32			
6210-00-991-3620	26	7			
5340-00-991-4342	50	3			
5305-00-993-2461	29	17			
2805-00-997-1471	1	15			
5310-00-997-7002	62	3			
2520-00-997-8718	45	6			
5995-00-997-9882	29	9			
6680-00-997-9949	8	6			
6160-00-999-3276	30	4			
2520-00-999-5136	38	2			
	39	3			
2530-00-999-6421	48	5			
5307-00-999-6656	44	8			
2530-00-999-7519	61	5			
5310-00-999-9948	61	10			
2530-00-999-9950	49	6			
2530-00-999-9951	58	7			
2590-00-999-9955	30	3			
2805-00-999-9957	9	11			
4730-01-043-5999	39	12			
5330-01-050-5024	36	10			
	37	4			
5330-01-054-9792	6	15			
4730-01-061-4150	72	2			
5360-01-070-5234	73	16			
5306-01-075-8519	62	29			
5330-01-099-9546	80	3			
	82	19			
5310-01-101-1494	22	13			
2910-01-101-2981	13	1			
2530-01-113-2002	61	19			
2815-01-218-3382	4	4			
2815-01-218-3383	4	3			

SECTION IV

CROSS-REFERENCE INDEXES

CAGEC	PART NUMBER	NATIONAL STOCK NUMBER INDEX		FIG.	ITEM
			STOCK NUMBER		
78225	AAX410			17	2
70417	AA1325-10	3120-00-883-9462		77	2
70417	AA1512-14	3120-00-883-3169		77	18
63018	ACV114899A	3930-00-064-6998		75	2
16662	AC2434	4730-00-906-0772		34	31
53591	AF09103	2930-00-217-8972		20	3
19253	AF300-8	4310-00-877-2056		8	9
88044	AN121706			15	12
88044	AN6227-10	5330-00-350-9013		72	8
88044	AN6227-33			75	13
88044	AN6230-43	5330-00-291-1852		35	16
88044	AN822-10	4730-00-231-3014		81	4
88044	AN838-6D			71	6
88044	AN842-12	4730-00-231-3919		32	24
88044	AN842-160			40	10
88044	AN842-4	4730-00-231-3914		82	21
88044	AN842-8	4730-00-231-3916		42	7
				54	28
88044	AN910-6	4730-00-221-2133		82	18
88044	AN914-2	4730-00-231-5602		18	8
				64	9
88044	AN916-2	4730-00-231-5622		13	5
88044	AN919-4			81	19
88044	AN929-5	4730-01-061-4150		72	2
88044	AN960-516L	5310-00-167-0836		62	30
12776	AS17354			8	32
75160	AT25144	2520-00-845-2875		43	4
65282	A10781X	5310-00-209-1761		38	12
				39	15
				52	4
78500	A1199P1394	2520-00-353-2286		44	3
93799	A1205B574	5330-00-781-3588		58	13
70417	A1717-1			57	1
78500	A1805380			45	20
10988	A19707	5330-00-391-3659		56	7
97286	A2-3200T540	2520-00-255-5150		45	10
79960	A3-52H-6-0			10	18
97286	A3235R616			46	11
78500	A34776			46	3
78500	A35776-3			46	3
66289	A600C00210	3120-00-353-8595		3	13
14351	A600C204	2805-00-371-4990		3	15
75300	A6456			28	4
11583	A676	5330-00-599-4517		25	10
70417	A854-3			31	27
10988	A9841	3110-00-987-0630		45	19
60380	B-610-OHAS	3110-00-277-0529		14	12
06848	BK10893			56	29
06848	BK16751			56	30
79960	BK374712	4820-00-837-8191		54	22
80204	B1821BH038C225N	5305-00-638-8920		19	7

SECTION IV

CROSS-REFERENCE INDEXES

CAGEC	PART NUMBER	NATIONAL STOCK NUMBER INDEX		FIG.	ITEM
			STOCK NUMBER		
80204	B1821BHO38C225N		5305-00-638-8920	24	17
80204	B1821SH038C375N		5305-00-990-8632	62	32
90005	B565914		2520-00-391-3065	82	17
27737	CS2220		3110-00-891-8946	48	4
79960	C111-9		5360-00-597-0291	10	12
79960	C120-4			10	25
79960	C136-15			10	10
79960	C137-31	2910-00-176-6959		10	20
79960	C138-24	5365-00-307-6816		10	14
79960	C141-4-1	5330-00-363-6561		10	32
79960	C181-94	2910-00-379-0063		KIT	
14351	C200K215	5330-00-978-4735		18	11
06845	C232725-46	5330-00-054-6904		32	3
73370	C3	2940-00-529-2738		7	4
79470	C3169X6	4730-00-057-5555		13	11
79960	C38-7-29			10	7
14351	C400C206	5306-00-281-5325		3	9
14351	C400E00212	2805-00-696-3959		9	15
14351	C40QEOO216	2805-00-383-8610		9	16
63728	C400E00217	2805-00-383-8609		9	19
14351	C400E218	5360-00-303-4733		9	21
14351	C400E219			9	22
14351	C400K217			3	17
14351	C400M230	2920-00-384-8502		25	30
77640	C444002A1	2530-00-116-3041		66	5
77640	C444102-1656			66	6
77640	C44512AI-1000	2590-00-064-6974		66	1
				67	1
77640	C446002			66	4
79960	C46-54			10	11
78500	C54-320OT540-529	2520-00-455-8804		45	6
02614	C5885			75	9
14351	C600D2D6			4	12
02614	C605968	5365-00-833-1922		79	9
02614	C615856	2590-00-462-8031		79	1
02614	C632077	2590-00-460-4441		75	2
79960	C66-23-1-70	2910-00-354-4878		10	16
02614	C6660			8	10
79960	C81-1-45			10	5
79960	C85-1			10	6
79960	C91-1			10	26
66289	DB213SP40	2805-00-540-5299		4	7
35311	OC3899	5310-00-222-7231		2	4
78643	DS107	3040-00-374-5732		57	27
10988	034934	6220-00-116-3605		27	1
63728	0600B00305	2805-00-362-2063		3	7
14351	0600B00340	3130-00-364-6798		8	15
14351	D600B00406	2805-00-362-2046		8	28
14351	0600B203	3120-00-353-8628		2	9
14351	0600L02270	2805-00-274-3403		8	8
80724	E3081	2530-00-738-7667		53	1

SECTION IV

CROSS-REFERENCE INDEXES

CAGEC	PART NUMBER	NATIONAL STOCK NUMBER INDEX		FIG.	ITEM
			STOCK NUMBER		
14351	E600A215		5340-00-353-8638	2	12
63477	FC15190		5360-00-712-5737	50	21
63477	FC17814		5340-00-714-3113	50	24
63477	FC19562		5315-00-987-2559	50	25
63477	FC19636		5340-00-987-2565	50	3
63477	FC27078			50	19
63477	FC31165		2530-00-987-2571	50	6
63477	FC31166			50	6
63477	FC4045			52	5
63477	FC4819		4730-00-278-5812	54	4
63477	FC6019		5330-00-291-6658	53	3
63477	FC602		5310-00-275-6635	52	6
63477	FC64584			50	18
63477	FC64589			50	19
63477	FC64594			50	21
63810	FC76542A		5315-00-705-4686	50	11
63477	F027083		2530-00-833-9265	51	7
63477	FD9039		5340-00-359-1046	50	9
63477	FE27054			50	22
63477	FE67720		2530-00-430-9616	50	14
63477	FE67721		2530-00-413-3875	50	14
63477	FF64575			50	22
24617	FG1		5330-00-221-4138	11	2
14351	FS244U114		5330-00-974-1440	KIT	
63477	F1243		5310-00-359-0458	51	6
14351	F1408318		2805-00-931-2511	8	28
14351	F140M232		5330-00-848-4599	14	2
				14	2
63477	F15321		2530-00-368-6996	51	1
14351	F162A231		2805-00-554-3951	4	2
14351	F162A232		2805-00-640-8637	4	3
30076	F16233291			6	10
14351	F162H305		3020-00-848-4600	63	1
14351	F162100202		2805-00-374-9751	5	3
14351	F162100204		2815-00-374-9746	5	8
14351	F162K2910		4710-00-841-9215	19	1
14351	F162K377		2930-00-298-8949	20	2
14351	F16252380			14	24
14351	F162S2410			14	9
79960	F2X1T5		2910-00-344-8436	10	4
14351	F218D03022		2805-00-981-2512	4	10
14351	F218003032		2805-00-981-2513	4	10
02978	F218IO2030		2805-00-305-8265	5	9
14351	F218K20Z		6620-00-382-8827	18	12
14351	F218T103		3120-00-382-7973	3	10
14351	F218T103-020			3	10
14351	F218T104-020		3120-00-225-2994	4	13
14351	F226E00504		2805-00-999-9957	9	11
14351	F226E50415		2805-00-451-3660	9	11
14351	F226S337			14	19
14351	F226U102		5330-00-030-0803	KIT	

SECTION IV

CROSS-REFERENCE INDEXES

CAGEC	PART NUMBER	NATIONAL STOCK NUMBER INDEX		FIG.	ITEM
			STOCK NUMBER		
14351	F2268440			1	1
63728	F244A00430	5330-00-353-8674		2	7
14351	F244A03140	2805-00-269-4685		8	37
14351	F244A50614S	2805-00-921-6331		2	1
14351	F244B301			6	2
14351	F2448315			6	3
14351	F244F510	3930-00-857-3651		9	5
63477	F27066			50	10
73370	F3APWY			7	1
73370	F3APON			7	2
14351	F400A00288	4820-00-409-6467		5	4
14351	F400B251			3	20
63728	F400B320	5330-00-422-9380		6	7
63728	F400B383			6	7
14351	F400E00206	2805-00-383-8956		9	24
14351	F400E00207	5365-00-383-8958		9	20
14351	F400H00403	3020-00-033-7766		5	15
14351	F400I00228	5340-00-382-8027		5	7
14351	F400I00229	2805-00-214-2911		5	5
14351	F400I00230	2805-00-097-2653		5	21
02978	F400K00380	4730-00-172-1963		18	3
14351	F400K340	5330-00-384-8404		19	9
14351	F400K5134	2930-00-855-5755		19	4
14351	F400S201			14	14
14351	F400S202	5330-00-358-4785		14	13
14351	F400S205			14	11
14351	F400S208			14	4
14351	F600A00369	5330-00-347-1852		8	38
63728	F600B00390	5330-00-860-8025		6	2
88408	F600B443			8	14
14351	F600C398			3	16
14351	F600E00208	2805-00-364-6835		9	12
63728	F600E00245	5330-00-399-6959		16	2
50740	F600E00306			9	8
14351	F600E205			9	7
14351	F600E310	5330-00-030-0819		9	8
14351	F600F00529			9	5
14351	F600G200	3120-00-288-2750		9	23
14351	F600H00317P02			3	14
14351	F600H317	3020-00-929-0756		3	14
14351	F600H317-000US			3	14
14351	F600H317-004US			3	14
14351	F600H317-0040S			3	14
14351	F600I00425	2805-00-353-8729		5	19
14351	F600I253			5	10
14351	F600L2220	6680-00-997-9949		8	6
14351	F600L41332	2805-00-933-4861		8	26
14351	F600M2160	3040-00-383-9509		25	33
14351	F600T250	3120-00-842-6398		5	12
02978	F601A06011	2805-00-451-3646		2	2
14351	F601A3140			8	37

SECTION IV

CROSS-REFERENCE INDEXES

CAGEC	PART NUMBER	NATIONAL STOCK NUMBER INDEX		FIG.	ITEM
			STOCK NUMBER		
14351	F601B05041		2805-00-522-1860	8	19
63477	F64580		2530-00-779-1734	50	12
63477	F6858		2530-00-274-4510	51	4
60380	GB2212XOH		3110-00-902-3741	34	16
60380	G82416-OH		3110-00-722-0048	34	9
60380	GB242OXOH		3110-00-198-1069	37	23
81348	GP3/8.25-15/F/TB HR		2610-00-294-4799	60	1
76599	GS4		4730-00-871-6729	56	34
70040	G748		5330-00-840-0868	41	11
77640	HPS2606A1-2675			62	33
77640	HPS523041A2-3700	2530-00-970-5831		62	7
77640	HPS52400OA1-500	2530-00-949-6521		62	21
77640	HPS52500OS1	2530-00-825-0707		62	26
77640	HP5529000	5330-00-614-9394		62	25
77640	HPS53026	2530-00-915-9076		62	6
41691	HP1212			57	32
95019	K1-14-29			70	5
95019	K1-16-23			70	4
79960	K2117	2910-00-956-8252		KIT	
59875	L14VC32	2530-00-986-8713		61	11
98349	L16SV640A11	2530-01-113-2002		61	19
59875	L18DE38	5315-00-930-5746		61	3
98349	L18HB65	2530-00-999-7519		61	5
30076	L19HP14	5340-00-893-7163		61	2
59875	L9MN8	5310-00-999-9948		61	10
43334	MNJ471	3110-00-962-3263		22	21
96906	MS13929-4			4	6
96906	MS13930-2			4	4
96906	MS13930-3	2815-01-218-3332		4	4
96906	M513931-10	2805-00-555-6093		4	5
96906	MS13931-11			4	5
96906	MS13931-12	2815-01-218-3385		4	5
96906	MS13933-8			4	2
96906	MS13933-9			4	2
96906	MS13957-1	2805-00-554-9255		4	7
96906	M513957-2	2805-00-554-9822		4	7
96906	MS13962-1	5365-00-374-9707		4	9
96906	MS13963-1	3120-00-374-9710		4	11
96906	MS13994-1	3120-00-374-9739		4	13
96906	MS13996-2	2805-00-554-1005		4	8
96906	MS13997-1	2805-00-528-6097		5	1
96906	MS13999-8	2805-00-382-8033		5	2
96906	MS15001-3	4730-00-050-4205		43	5
				61	8
96906	MS15003-1	4730-00-050-4208		48	6
				61	13
				70	11
96906	MS15003-4	4730-00-172-0028		48	13
				65	1
96906	MS15003-6	4730-00-172-0034		61	17

SECTION IV

CROSS-REFERENCE INDEXES

CAGEC	PART NUMBER	NATIONAL STOCK NUMBER INDEX		FIG.	ITEM
			STOCK NUMBER		
96906	MS15006-1		4730-00-172-0049	75	1
96906	MS15986NP26			1	3
96906	MS16562-219	5315-00-823-8743		15	1
96906	MS16562-244	5315-00-844-0478		31	25
96906	MS16562-268	5315-00-753-3896		77	6
96906	MS16624-1150	5365-00-803-7299		79	15
96906	MS16625-1075	5365-00-754-1082		55	15
96906	MS16630-1137	5365-00-200-5219		32	9
96906	MS16630-1177	5365-00-252-6845		36	2
96906	MS16997-61	5305-00-978-9380		73	12
96906	MS171627	5315-00-810-1312		31	7
96906	MS17169-12	3110-00-117-0759		48	23
96906	MS18154-113	5305-00-915-8087		45	23
				57	24
96906	MS18154-58	5305-00-115-952		66	8
				21	3
				34	13
				34	28
				35	25
				59	6
				82	7
96906	MS18154-60	5305-00-942-2196		67	20
96906	MS19059-2418	3110-00-100-6155		38	6
				39	4
				72	5
96906	MS19059-2420	3110-00-100-6156		32	29
96906	MS21044N12	5310-00-982-6810		65	7
				66	3
				68	4
96906	MS21044N20	5310-00-982-6812		76	2
96906	MS21083N10	5310-00-925-9642		1	7
96906	MS21318-29	5305-00-253-5620		32	11
96906	MS24399-13	4730-00-804-1899		81	18
96906	MS24587-6	4730-00-843-0269		81	24
96906	MS24665-132	5315-00-839-2325		15	14
96906	MS24665-136	5315-00-017-9252		74	10
96906	MS24665-281	5315-00-839-2326		49	2
				74	16
96906	MS24665-283	5315-00-842-3044		4	15
				31	13
96906	MS24665-351	5315-00-839-5821		76	3
96906	MS24665-353	5315-00-839-5822		57	15
				61	18
				74	5
96906	MS24665-359	5315-00-013-7214		45	27
96906	MS24665-361	5315-00-059-0184		61	7
				65	6
96906	MS24665-427	5315-00-879-2910		59	9
96906	MS27183-12	5310-00-081-4219		30	1
96906	MS27183-14	5310-00-080-6004		2	5
				15	2

SECTION IV

CROSS-REFERENCE INDEXES

CAGEC	PART NUMBER	NATIONAL STOCK NUMBER INDEX		FIG.	ITEM
			STOCK NUMBER		
96906	MS27183-14	5310-00-080-6004	17	3	
			82	4	
96906	M527183-17	5310-00-809-5997	57	6	
96906	MS27183-22	5310-00-951-7209	1	6	
			79	18	
			36	7	
96906	MS27769-1	4730-00-277-6352	37	2	
			38	9	
			39	10	
			2	10	
96906	MS27769-3	4730-00-278-2965	34	30	
			32	32	
96906	MS28775-110	5330-00-585-6663	34	19	
96906	MS28775-216	5330-00-641-0231	75	7	
96906	MS28775-219		63	2	
96906	MS28775-234	5330-00-576-9733	35	22	
96906	MS28775-247	5330-00-579-7923	32	10	
96906	M528775-257		36	10	
96906	MS28775-260	5330-01-050-5024	37	4	
96906	MS28778-12	5330-00-251-8839	73	5	
96906	MS35206-280	5305-00-988-1724	66	14	
96906	MS35206-281	5305-00-988-1725	68	5	
96906	MS35207-263	5305-00-989-7434	28	1	
96906	MS35207-281	5305-00-993-2461	29	17	
96906	MS35265-79	5305-00-543-4302	24	12	
96906	M535266-65	5305-00-616-4831	9	13	
96906	M535291-061	5305-00-543-2419	6	11	
96906	MS35307-360	5305-00-576-5417	25	24	
96906	MS35333-40	5310-00-550-1130	57	26	
96906	MS35333-41	5310-00-167-0721	5	17	
			8	17	
96906	MS35333-42	5310-00-595-7237	25	25	
			3	2	
96906	MS35338-046	5310-00-004-5033	14	15	
			6	9	
96906	MS35338-139	5310-00-933-8121	8	24	
			40	4	
			44	10	
			67	19	
			74	14	
			48	2	
			50	5	
96906	MS35338-140	5310-00-974-6623	56	38	
96906	MS35338-143	5310-00-933-8778	45	8	
96906	MS35338-43	5310-00-045-3296	27	5	
			28	2	
96906	MS35338-44	5310-00-582-5965	9	18	
			14	22	
			15	4	
			24	11	
			29	14	

SECTION IV

CROSS-REFERENCE INDEXES

CAGEC	PART NUMBER	NATIONAL STOCK NUMBER INDEX		FIG.	ITEM
			STOCK NUMBER		
96906	MS35338-44	5310-00-582-596	57	31	
			66	13	
			71	19	
96906	MS35338-45	5310-00-407-9566	7	6	
			11	3	
			12	5	
			16	8	
			20	5	
			21	4	
			42	11	
			50	2	
			51	2	
			54	30	
			62	44	
			70	7	
			72	10	
96906	MS35338-47	5310-00-209-0965	6	5	
			52	12	
			54	12	
96906	MS35338-48	5310-00-584-5272	57	7	
			1	8	
			6	13	
			10	30	
			13	9	
			16	4	
			17	4	
			19	5	
			21	2	
			24	16	
			31	19	
			32	22	
			34	6	
			35	20	
			45	5	
			49	4	
			57	13	
59	7				
62	31				
69	3				
71	2				
75	22				
77	17				
78	2				
82	3				
96906	MS35338-51	5310-00-584-7888	48	11	
96906	MS35338-52	5310-00-754-2005	62	15	
96906	MS35338-53	5310-00-584-7889	44	5	
96906	MS35340-44	5310-00-682-5930	25	34	
96906	MS35340-45	5310-00-959-4679	18	1	
96906	MS35340-46	5310-00-959-4675	21	13	
			25	29	

SECTION IV

CROSS-REFERENCE INDEXES

CAGEC	PART NUMBER	NATIONAL STOCK NUMBER INDEX		FIG.	ITEM
			STOCK NUMBER		
96906	MS35425-41		5310-00-828-8189	30	2
96906	M535455-50		5305-00-273-5251	8	18
96906	MS35648-5		5340-00-050-1593	14	5
96906	MS35650-302		5310-00-934-9751	9	14
96906	MS35691-13		5310-00-853-9335	21	15
96906	M535691-17		5310-00-851-2682	75	20
96906	MS35691-33		5310-00-834-8732	57	23
96906	MS35691-37		5310-00-834-8734	57	17
96906	MS35691-69		5310-00-971-7990	62	16
96906	MS35692-62		5310-00-850-6993	58	15
96906	MS35756-8		5315-00-616-5526	21	19
96906	M535756-9		5315-00-616-5525	5	11
96906	MS35770-1		6620-00-841-1892	18	13
96906	MS35782-5		4820-00-849-1220	2	8
				18	6
96906	MS35802-2		2940-00-580-6304	42	3
96906	M535802-3		2940-00-580-6283	41	10
96906	MS35810-4		5315-00-815-8840	31	12
				31	14
96906	MS35810-6		5315-00-140-1938	57	22
96906	MS39162-8		4730-00-921-3245	81	7
96906	MS39349-8		2815-01-218-3383	4	3
96906	MS39349-9			4	3
96906	MS45904-68		5310-00-889-2528	23	2
96906	MS45904-92		5310-00-017-8627	1	11
02951	MS49005-8		4730-00-289-5176	82	23
96906	MS49006-10		4730-00-968-6129	34	22
96906	MS51092-1		5310-00-684-3463	6	18
				14	25
96906	MS51095-416		5305-00-964-0589	1	9
96906	MS51096-59		5305-00-912-5113	77	16
				78	1
				82	2
96906	MS51525A12-16		4730-00-173-1881	79	20
96906	MS51527-A1O		4730-00-974-7313	71	20
96906	MS51527A6		4730-00-143-3941	64	3
				81	20
96906	MS51849-55		5305-00-115-9934	22	16
96906	MS51943-35		5310-00-935-9021	14	1
96906	MS51953-1053		4730-00-188-1897	82	20
96906	MS51955-35		5305-00-058-0769	57	9
96906	MS51961-15		3110-00-227-3245	48	4
96906	MS51963-39			70	10
06906	MS51967-11		5310-00-880-8189	62	24
96906	MS51967-14		5310-00-768-0318	74	20
96906	MS51967-2		5310-00-761-6882	14	18
96906	MS51967-5		5310-00-880-7744	11	4
				12	7
				16	9
				18	2
				25	26

SECTION IV

CROSS-REFERENCE INDEXES

CAGEC	PART NUMBER	NATIONAL STOCK NUMBER INDEX		FIG.	ITEM
			STOCK NUMBER		
96906	MS51967-8	5310-00-732-0558	6	14	
			8	23	
			9	10	
			10	29	
			21	18	
			40	13	
			67	18	
96906	MS51968-11	5310-00-880-7745	31	10	
			52	13	
96906	MS51968-14	5310-00-732-0560	54	11	
			31	24	
			45	4	
96906	MS51968-2	5310-00-768-0319	49	3	
			62	27	
			14	7	
			14	21	
96906	MS51968-5	5310-00-880-7746	15	11	
			29	13	
			57	28	
			21	14	
96906	MS51968-8	5310-00-732-0559	42	12	
			56	24	
			3	1	
			25	28	
			31	4	
			69	5	
96906	MS51969-3	5310-00-903-3994	71	1	
			82	6	
			16	5	
			54	29	
			44	11	
			59	2	
			58	18	
			58	17	
			15	5	
			62	29	
			25	35	
			27	6	
			74	15	
			34	34	
96906	MS51972-2	5310-00-939-2655	31	16	
			57	8	
			49	8	
			31	22	
			7	7	
			82	15	
			57	36	
			31	30	
			71	4	
			31	21	
			71	18	
			5305-00-269-3217	34	34
			5305-00-269-3219	31	16
			5305-00-042-9477	57	8
5305-00-725-4183	49	8			
5305-00-716-8179	31	22			
5306-00-225-9084	7	7			
5306-00-225-9089	82	15			
5305-00-068-0506	57	36			
5305-00-269-2803	31	30			
5305-00-719-5240	71	4			
5305-00-267-8957	31	21			
	71	18			

SECTION IV

CROSS-REFERENCE INDEXES

CAGEC	PART NUMBER	NATIONAL STOCK NUMBER INDEX		FIG.	ITEM
			STOCK NUMBER		
96906	MS90727-163		5305-00-726-2550	57	34
96906	MS90727-167		5305-00-726-2554	79	16
96906	MS90727-172		5305-00-726-2559	1	10
96906	MS90727-183		5305-00-948-0748	3	19
96906	MS90727-187		5305-00-916-2345	68	3
96906	MS90727-188		5305-00-948-0749	68	1
96906	MS90727-194		5305-00-947-2309	48	12
96906	MS90727-32		5306-00-050-1238	42	9
96906	MS90727-36		5305-00-051-4078	21	12
96906	MS90727-39		5306-00-051-4081	72	11
96906	MS90727-5		5305-00-267-8953	23	3
96906	MS90727-58		5305-00-269-3234	13	10
				17	5
				75	21
96906	MS90727-62		5305-00-269-3238	16	6
96906	MS90727-65		5305-00-269-3241	49	11
96906	MS90727-66		5305-00-269-3242	31	31
96906	MS90727-97		5305-00-709-8423	52	11
				54	26
96906	MS90728-163		5305-00-724-7221	34	2
96906	MS90728-30		5306-00-226-4823	50	1
96906	M590728-31		5306-00-226-4824	20	4
96906	M590728-32		5306-00-226-4325	62	45
				70	6
96906	MS90728-33		5306-00-226-4826	21	5
				51	3
96906	MS90728-42		5306-00-226-4835	32	15
96906	MS90728-62		5305-00-068-0511	14	26
				32	21
				35	19
				40	8
				82	11
				83	2
96906	MS90728-64		5305-00-725-2317	40	1
96906	MS90728-65		5305-00-821-3869	40	5
96906	MS90728-66		5305-00-732-9489	6	17
				34	5
96906	MS90728-76		5305-00-857-6886	14	16
96906	M590728-8		5305-00-225-3843	9	17
96906	M590728-85		5305-00-071-1786	6	6
96906	MS90728-89		5305-00-071-2055	6	16
60380	M20201XOH		3110-00-902-1687	48	4
				48	15
81349	M3971/1-5		6645-00-089-8842	26	3
80205	NAS561P6-13		5315-00-800-6936	24	5
80205	NAS620-416L		5310-00-754-1686	8	31
34623	NA41-20003		3030-00-528-6756	20	1
79370	PC2214		2520-00-986-0697	36	16
				37	8
13445	PL2062		10-00-991-3620	26	7
14351	PYC202			5	14

SECTION IV

CROSS-REFERENCE INDEXES

CAGEC	PART NUMBER	NATIONAL STOCK NUMBER INDEX		FIG.	ITEM
			STOCK NUMBER		
95410	P3-23AH2-1LO1			69	1
29690	P92A	3110-00-100-5824		45	14
				45	18
80648	Q8122			37	23
81336	RSMS13957-1	2805-00-388-6653		4	1
96906	RSMS13957-2			4	1
81336	RSMS13957-3	2805-00-338-6655		4	1
02614	RS400			79	5
02614	RS425			79	5
60038	RV71013	5320-00-928-8889		46	8
81343	SAE10OR5-6	4720-00-288-9840		BULK	2
79160	S78	2940-00-374-7376		12	3
81348	TYV/CL2/TR C1	2640-00-050-1229		58	9
				59	4
79960	T311S25-12	5305-00-550-9797		10	17
14351	T427B201			3	8
				8	16
79960	T56-23	5330-00-176-4123		10	15
79960	T56-24			10	22
45320	T56-3	5330-00-358-5682		10	3
79960	T56-52	5310-00-366-7243		10	27
79960	T8S8-10	5305-00-619-5762		10	13
43334	UC1306TAM	3110-00-158-6013		45	12
51665	US48	2640-00-060-3550		58	10
				59	3
81348	WW-P-471AASBCA	4730-00-288-8055		9	2
81348	WW-P-471AASBCC	4730-00-187-4202		55	7
				62	17
				81	1
63728	W4B108	5330-00-131-5527		8	20
79470	W400X5	4730-00-640-1051		10	28
14351	X-1807			9	25
11583	XD16	2920-00-540-8352		25	9
14351	X12218	3040-00-371-5584		14	17
14351	X12421			8	7
14351	X12860			8	5
14351	X14235			3	18
14351	X14323	5310-00-894-9407		9	26
14351	X14437	5365-00-842-9674		9	29
14351	X1555	5330-01-054-9792		6	15
14351	X17019			9	30
14351	X18188	5310-00-199-5302		4	14
14351	X18327	5310-00-596-5910		8	36
14351	X18498	5310-00-842-9131		5	13
14351	X1952			11	1
14351	X19837	5307-00-206-2583		18	10
14351	X20040	5307-00-207-1272		8	25
14351	X20041	5307-00-637-7166		9	4
88408	X2279	5340-00-530-5106		2	13
14351	X3203	5306-00-207-8351		5	16
79410	X3251	3110-00-554-2979		36	3

SECTION IV

CROSS-REFERENCE INDEXES

CAGEC	PART NUMBER	NATIONAL STOCK NUMBER INDEX		FIG.	ITEM
			STOCK NUMBER		
63728	X344			8	35
14351	X4080			10	31
14351	X4198			9	27
14351	X4200		5307-00-274-1403	6	12
14351	X4746			2	14
14351	X5036		4730-00-221-6215	19	3
14351	X5162		4730-00-639-9730	52	2
14351	X5696		5340-00-712-1343	14	20
				15	8
14351	X7500			14	6
14351	Y400I00203		3120-00-374-4172	5	18
14351	Y400I00215		5360-00-246-7612	5	6
14351	Y400S213		5360-00-096-6214	14	27
14351	Y400I215		5360-00-213-6398	5	20
81348	ZZ-T-1083E/GP4/8			60	1
	.25-15/F/LDKR				
11083	OZ8488		4730-00-013-7409	19	2
16662	000615-3920		2530-00-430-9626	50	15
16662	000615-3921		2530-00-471-8326	50	16
16662	000885-1075		4320-00-064-6981	63	5
26916	004-003005-055		5310-00-004-5033	31	17
90940	0097088-9		3110-00-554-3914	37	25
93568	02000-3007		5360-00-253-7229	29	4
77640	025080			62	34
77640	026045		5310-00-637-1204	62	5
77640	028015		5310-00-384-8320	62	23
77640	028057		5310-00-997-7002	62	3
77640	028230			62	35
77640	028258		5310-00-989-5977	62	36
77640	028260		3120-00-932-2163	62	20
77640	028261		5310-00-970-5832	62	18
77640	029021			82	16
77640	029032			29	11
19107	029037			29	3
77640	032065			62	13
77640	032200-9			66	10
77640	03221-08			66	8
77640	032214		5330-00-663-5254	62	9
77640	032216		5330-00-614-9399	62	8
77640	032225		5330-00-334-0517	66	9
77640	032254			66	7
77640	032259		5330-00-084-3252	62	40
77640	033121		5365-00-966-9578	62	19
77640	033122			62	19
77640	033123			62	19
77640	034046		5330-00-614-9395	62	42
77640	043512		3110-00-227-2402	62	2
77640	043513		3110-00-970-1221	62	1
58275	0436762ND		5360-00-249-8283	21	11
77640	044967		3130-00-614-5187	62	22
77640	051036		5970-00-561-9511	29	8

SECTION IV

CROSS-REFERENCE INDEXES

CAGEC	PART NUMBER	NATIONAL STOCK NUMBER INDEX		FIG.	ITEM
			STOCK NUMBER		
77640	065989		3110-00-606-6435	62	38
77640	066024		3120-00-384-8736	62	12
77640	069503			62	10
97271	1-2-39			70	2
81348	1-24-430-D	6140-00-934-0159		30	5
97271	1-4-2543			70	9
14959	1/4CLOSE-BRASS	4730-00-012-0497		13	3
41197	IA61030	2930-00-012-4759		17	1
02614	1C10783	5365-00-678-3363		75	14
02614	IC060999	5330-00-221-6059		79	10
02614	1C601000	3930-00-064-7017		79	14
11083	1K6717	4730-00-289-3141		40	12
				54	1
79410	10-03-508-001			32	17
81240	10A18718	4820-00-752-1945		8	3
21910	10A3431	5305-00-51T-5254		62	28
30780	10C6X8			71	5
14351	10EL230	5360-00-253-6962		8	30
78500	10X544	5305-00-898-5107		45	7
92865	100-16	5330-00-291-5913		52	8
92865	100-18A			52	9
79410	1003-508-008	4320-00-069-9201		32	17
30076	101221	4720-00-629-5083		81	11
71791	101316	4730-00-119-6563		63	14
18376	10167920	5305-00-937-1233		25	27
73370	102027			42	2
30076	102931			76	6
79470	103-20082	4730-00-040-2658		7	15
08806	1034	6240-00-295-1184		27	4
30076	103471			63	10
30076	103714	5360-00-868-4793		15	10
30076	104099	4720-00-064-6929		12	1
30076	104264	3930-00-928-8880		78	5
82471	10428	4730-00-287-3281		32	31
30076	104506	5330-00-386-3290		78	7
30076	104680			38	5
				39	5
30076	104685			34	14
30076	104692	5310-00-949-4271		34	7
13370	10611			7	3
30076	107141	4720-00-064-6921		7	8
30076	107345	2530-00-852-5905		49	5
30076	107348	5340-00-930-6872		49	7
30076	108041			54	7
30076	108103			21	1
30076	108404	5360-00-928-8899		32	28
30076	108405	2520-00-932-2228		32	30
30076	108406			38	10
39	18				
30076	108407			38	13
30076	108408	5310-00-984-1073		32	27

SECTION IV

CROSS-REFERENCE INDEXES

CAGEC	PART NUMBER	NATIONAL STOCK NUMBER INDEX		FIG.	ITEM
			STOCK NUMBER		
30076	108408		5310-00-984-1078	38	4
				39	16
24617	108608		5305-00-018-7069	19	6
30076	108943		5306-00-124-5622	14	23
30076	109301			63	4
30076	109406			32	1
30076	109410		5330-00-083-5804	36	4
30076	109417			18	7
30076	109418		5360-00-868-7976	38	11
				39	17
30076	109422		5930-00-064-6953	38	1
				39	2
30076	109424		5360-00-868-7972	38	8
				39	9
30076	109429A		2520-00-949-4273	37	21
30076	109438			37	15
30076	109439		5310-00-949-4275	34	17
30076	109441A		2520-00-949-4276	37	11
30076	109444		3020-00-949-4277	37	22
30076	109446		5330-00-083-5801	37	27
30076	109450		2520-00-825-0835	37	9
30076	109452		5330-00-194-3733	36	9
				37	5
30076	109462		2520-00-970-5821	34	18
30076	109694		5310-00-925-2741	48	7
30076	109918A		2940-00-720-4959	42	1
30076	109920			42	3
30076	109926		5310-00-949-4278	37	24
30076	110059			63	11
16764	1100938		2920-00-450-0025	22	1
30076	110174		4730-00-974-6728	54	20
16764	1102221			21	7
30076	110287		5340-00-107-3137	31	3
30076	110407			15	6
30076	110433		3120-00-084-3259	48	9
30076	110519		5365-00-064-6980	77	10
				78	9
				78	15
30076	110520		3930-00-064-7018	78	13
30076	110787		5310-00-949-6524	78	6
16764	1108230		2920-00-834-0921	24	1
				24	1
30076	11095-10			30	7
30076	111036			36	14
30076	111037		2590-00-848-2833	36	17
				37	13
30076	11101A			7	10
30076	111102			42	10
30076	111106			21	16
30076	111113		2930-00-834-5487	16	3
30076	111120-04		2990-00-949-4307	1	5

SECTION IV

CROSS-REFERENCE INDEXES

NATIONAL STOCK NUMBER INDEX				
CAGEC	PART NUMBER	STOCK NUMBER	FIG.	ITEM
16764	111183		25	36
16764	1111924	2920-00-064-6944	25	36
30076	111321		81	3
16764	1114288	5930-00-064-6941	24	9
16764	1114506	2920-00-015-0419	24	9
16764	1115043	2920-00-038-4447	25	22
30076	111508		42	4
30076	111555	6620-00-064-6950	26	2
30076	111556		28	6
30076	111557	6685-00-225-8571	26	4
30076	111558	6685-00-659-6925	28	5
16764	1116375	2920-00-936-6633	23	1
16764	1116858	5945-00-665-9995	29	16
16764	1119274		23	1
30076	11195	5365-00-905-2931	37	16
30076	111975	5360-00-932-2154	79	22
30076	112018W		48	10
30076	112346		12	6
30076	112356A	2530-00-525-4398	65	2
30076	112382	4720-00-064-6976	64	5
30076	112437	2910-00-834-5481	15	7
30076	112442	6680-00-909-9344	28	3
30076	112444		13	12
			82	24
30076	112465	5360-00-790-0859	72	7
30076	112467		72	9
30076	112468		72	4
30076	112475	4730-00-971-8873	81	25
30076	112490	4720-00-064-7009	81	16
30076	112902	5310-00-944-6144	32	16
30076	112903	5310-00-983-2846	34	32
30076	113142A		34	15
30076	113153		38	3
			39	6
30076	113339		1	4
30076	113349	5365-00-489-3540	1	13
30076	113541		77	13
			78	10
30076	113573	2520-00-990-2638	32	6
30076	113575	5330-00-906-5986	32	20
30076	113576		32	19
30076	113577		32	7
30076	113578		32	25
30076	113579	5330-00-792-7727	32	26
30076	113580W		32	4
30076	113587		34	27
30076	113588	2520-00-949-4280	34	25
30076	113589	5330-00-786-2231	34	26
			40	7
30076	113590	5330-00-792-7751	34	23
30076	113591		34	24

SECTION IV

CROSS-REFERENCE INDEXES

CAGEC	PART NUMBER	PART NUMBER INDEX		FIG.	ITEM
			STOCK NUMBER		
30076	113594	5330-00-792-7795		34	29
30076	113595	2520-00-849-2832		34	33
30076	113596A		2523-00-949-4281	34	8
30076	113598	2520-00-932-2162		34	11
30076	113599		34	20	
30076	113601		36	5	
30076	113603		36	13	
30076	113604		36	21	
30076	113605	5360-00-868-7977		36	25
30076	113606	5310-00-949-4283		35	5
30076	113607A		2520-00-949-4284	36	19
30076	113615A			35	2
30076	113616		35	6	
30076	113618		35	11	
30076	113619		35	9	
30076	113620A			35	10
30076	113623A			35	12
30076	113628		35	7	
30076	113629A			35	3
30076	113632		35	8	
30076	113633A			35	13
30076	113635		35	18	
30076	113636-7			35	21
30076	113637	2590-00-841-9185		35	23
30076	113638-5			35	17
30076	113639A			35	4
30076	113640		39	1	
30076	113645		38	14	
			39	23	
30076	113646		38	15	
			39	24	
30076	113647	2520-00-834-547		38	19
			39	21	
30076	113648	2520-00-107-3163		38	18
			39	19	
30076	113649	2520-00-834-5470		38	20
			39	22	
30076	113669A			31	20
30076	113671		31	8	
30076	113675A			31	28
30076	113678A			57	2
30076	113680	5360-00-084-3255		57	39
30076	113681		57	35	
30076	113682A		2540-00-827-0134	57	11
30076	113685A			57	14
30076	113688A			57	40
30076	113690A			57	41
30076	113692		57	4	
30076	113693	3120-00-949-4294		57	5
30076	113851W		2530-00-427-3711	64	12
30076	113853		64	11	

SECTION IV

CROSS-REFERENCE INDEXES

CAGEC	PART NUMBER	PART NUMBER INDEX		FIG.	ITEM
			STOCK NUMBER		
30076	113987		54	2	
30076	114182-2		5310-00-930-5490	48	24
30076	114208W		5310-00-949-4295	35	1
			37	12	
30076	114254	2520-00-986-0698		36	15
			37	7	
30076	114386	3040-00-107-3209		74	12
30076	114387	5360-00-928-8898		37	17
30076	114388	5360-00-932-2235		37	18
30076	114390	5360-00-868-7974		36	20
30076	114449	5310-00-949-4296		36	18
30076	114782	2520-00-932-2226		43	3
			45	24	
30076	114783	2520-00-928-8891		43	6
30076	114790		31	15	
30076	114791		31	9	
30076	114810	2990-00-064-6931		16	1
30076	114817	5305-00-970-5825		50	26
30076	114824	2530-00-999-9951		58	7
30076	114825	5307-00-999-6656		44	8
30076	114827	5365-00-392-4479		44	9
30076	114900	3040-00-063-8664		75	25
30076	114902	4720-00-064-6995		81	10
30076	114906	4720-00-064-7024		81	30
30076	114909W		2530-00-930-9658	47	1
30076	11491BA		2530-00-915-9077	61	9
30076	114919	2530-00-915-8587		61	15
30076	114920	2530-00-930-0305		59	13
04627	114922A		2530-00-915-9074	61	1
30076	114924A		2530-00-939-1918	65	5
30076	114925	5307-00-949-6516		65	4
30076	114937		15	9	
30076	114938	2990-00-939-1915		49	9
30076	114939	2530-00-999-9950		49	6
30076	114952		13	8	
30076	115067	5310-00-403-1518		76	5
30076	115068	5365-00-489-3542		79	19
30076	115658	4720-00-064-6977		64	6
			64	8	
30076	115687	2530-00-939-1918		65	5
08108	1157	6240-00-889-1799		27	4
30076	116490		79	21	
30076	116540	5330-00-083-5800		36	23
			37	20	
30076	116541	5360-00-868-7975		38	16
			39	32	
30076	116551	2530-00-824-0442		57	18
30076	116552	3040-00-824-0443		57	21
30076	116553		57	20	
30076	116666		77	8	
30076	116772	5310-00-977-0067		77	3

SECTION IV

CROSS-REFERENCE INDEXES

CAGEC	PART NUMBER	PART NUMBER INDEX		FIG.	ITEM
			STOCK NUMBER		
30076	116799	7		5	
30076	116848	5365-00-925-2650		74	8
30076	117439	2520-00-826-5094		37	3
30076	117441	2520-00-826-5108		36	8
30076	117442	2520-00-932-2161		36	11
		37		6	
30076	117618A	2520-00-226-7942		37	19
30076	117619A			36	22
30076	118742	5330-00-928-6378		82	9
71000	11889	33		12	
71000	11890	33		11	
78500	1199R2176	5315-00-880-6027		45	9
30076	119932	80		2	
30076	119934	5330-00-084-3251		82	14
04627	119936	3930-00-940-0617		82	8
59257	12-16-SAL-6	4730-00-852-5671		81	32
30076	12J423	72		6	
10001	12Z3035PC111	5310-00-550-2379		9	9
10001	12Z329PC93	4730-00-555-8291		2	3
30076	120018A			44	2
30076	120019A	4320-00-064-7012		79	1
30076	120021	5310-00-968-3309		79	23
30076	120022A	4820-00-064-6994		71	8
30076	120107W			78	12
30076	120133	2590-00-999-9955		30	3
30076	120224	4710-00-849-2836		13	7
30076	120241A			68	2
30076	120245	3		5	
30076	120246	2520-00-938-8054		3	4
30076	120247	5365-00-978-0862		3	3
30076	120252	77		11	
30076	120254	5305-00-930-6876		77	7
30076	120259W	3930-00-933-6359		77	14
30076	120265	77		15	
30076	120446	77		5	
30076	120447	5305-00-930-7730		77	4
30076	120452	2530-00-824-4417		57	30
30076	120453	2520-00-949-4298		57	29
30076	120455W	2590-00-827-5997		31	18
30076	120507	2530-00-034-3247		48	20
30076	120514	4720-00-064-6996		64	13
30076	120535	5365-00-854-1863		1	12
30076	120537	1		13	
30076	120538	5340-00-931-1125		1	14
30076	120549A			31	20
30076	120560W	2805-00-997-1471		1	15
30076	120574	5310-00-988-3514		57	25
30076	120581A	3930-00-930-0526		77	9
30076	120625	31		15	
30076	120626	31		9	
30076	120630W			64	10

SECTION IV

CROSS-REFERENCE INDEXES

CAGEC	PART NUMBER	PART NUMBER INDEX		FIG.	ITEM
			STOCK NUMBER		
30076	120638-W			30	6
30076	120640	6160-00-999-3276		30	4
30076	120766		82	5	
30076	120771		82	10	
30076	120774		74	13	
30076	120775	3040-00-930-5181		74	18
30076	120777	3930-00-834-1749		74	2
30076	120798	5365-00-854-1868		74	7
30076	120976		71	3	
72582	121208	4730-00-196-1467		8	11
97286	1227T228		5310-00-208-9737	58	2
97286	1227T332		5310-00-849-2148	58	4
14262	1228F552			45	12
78500	1229A1301		5365-00-715-7391	45	11
73500	1229G1021		5310-00-393-6182	58	3
78500	1229P1030		3120-00-217-9661	45	25
30076	123633	2520-00-986-4647		36	1
72300	1245-6		37	14	
			37	16	
30076	124696	3110-00-585-9430		78	17
30076	125	5340-00-944-6152		15	13
24617	125947		14	10	
30076	126413		77	1	
30076	127296		KIT		
49234	1273A10		2910-01-101-2981	13	1
30076	127599		63	7	
30076	127660	4320-00-738-1552		69	4
30076	127917		82	10	
30076	128415		21	16	
30076	128429		21	1	
30076	12886		48	3	
30076	129423		6	10	
71000	12969		33	3	
14351	13XX20040		5307-00-207-1272	9	3
14351	13XX3896			6	4
			8	22	
14351	13XX4023			8	34
14351	13XX4038			2	11
14351	13XX4069			21	17
14351	13XX4750			25	31
30076	1302264		2530-00-999-6421	48	5
30076	1302265		2530-00-809-7766	48	21
25567	13082-A			30	3
30076	130835	5365-00-928-3567		48	8
30076	130836		48	8	
97403	13211E4921		2590-00-473-6331	83	1
71000	13336		32	14	
30076	133846	2990-00-929-0761		16	10
30076	134000		78	8	
30076	134006		78	12	
30076	134096		25	2	

SECTION IV

CROSS-REFERENCE INDEXES

CAGEC	PART NUMBER	PART NUMBER INDEX		FIG.	ITEM
			STOCK NUMBER		
30076	134097		25	11	
30076	134098		25	6	
30076	134099		25	16	
30076	136636	5365-00-930-9659		48	19
30076	136638	-10		48	19
30076	13741	2530-00-382-8957		54	19
30076	13781	5307-00-943-2675		65	8
09386	13988	5307-00-637-0856		58	16
30076	14039	5360-00-868-7979		61	4
30076	140537		39	3	
30076	140538		39	11	
30076	140542		39	26	
30076	140544		39	29	
30076	140545	5310-00-928-8887		39	31
30076	140546	5340-00-854-1781		39	25
30076	140549		39	30	
30076	140550		39	28	
30076	140554	4710-00-932-2160		39	13
30076	140759	5360-00-928-8888		41	14
30076	140760		40	2	
30076	140761		40	3	
30076	140765	2520-00-971-8808		40	14
30076	140769	4720-00-920-1198		40	6
30076	140973		10	24	
14351	14134		19	8	
30076	14146		61	6	
30076	141842	2530-00-351-2384		54	16
30076	141843	2530-00-712-9637		55	1
30076	141844	2530-00-351-2385		54	5
30076	141846	2530-00-351-2404		54	6
30076	141847	2530-00-351-2403		54	8
79960	142-1		10	8	
79960	143-16		10	21	
78500	143003		45	16	
30076	143758		54	25	
30076	145187		41	12	
30076	145188		41	16	
30076	145190		41	13	
30076	145192		41	4	
30076	145194	5360-00-928-3523		41	5
30076	145198		41	2	
30076	145199	2520-00-051-9834		41	7
30076	145201		41	1	
30076	145202		41	8	
30076	145374	5365-00-929-5551		48	19
30076	145784	3110-00-107-3150		48	1
30076	146364	5330-00-949-4302		KIT	
30076	146365	5330-00-949-4303		KIT	
30076	146367	5330-00-949-4305		KIT	
30076	14722	5305-00-269-3235		34	21
30076	147220		39	14	

SECTION IV

CROSS-REFERENCE INDEXES

CAGEC	PART NUMBER	PART NUMBER INDEX		FIG.	ITEM
			STOCK NUMBER		
70694	147487		63	13	
30076	147709		55	21	
30076	149	5340-00-966-9592		31	11
30076	149265	3930-00-928-8874		KIT	
30076	149266	3930-00-928-8875		KIT	
14351	15LG202			3	6
14351	15SL211		2530-00-535-3737	8	29
78500	15X924		46	12	
78500	15X925		46	16	
30076	15006		63	8	
30076	150085		33	1	
30076	150772	6620-00-928-6051		28	3
30076	150774	5330-00-929-5547		28	4
30076	150775		28	6	
30076	150789	2910-00-146-0557		13	4
30076	150791	3930-00-857-3558		13	4
30076	150868	5365-00-928-8893		34	10
64294	151-21761-3			71	10
64294	151-21762			71	11
64294	151-23265			71	9
64294	151-23575			71	14
64294	151-25850			71	12
64294	151-25921			71	15
64294	151-26123		5365-00-807-3605	71	13
64294	151-26123-1			71	13
30076	151270	4720-00-878-8327		81	27
71379	15129-15			67	17
71379	15129-31			67	10
71379	15129-35			67	2
71379	15129-36		2530-00-928-8883	KIT	
71379	15129-46		2530-00-106-5611	67	14
71379	15139-9			67	5
30076	151567	2520-00-997-8718		45	6
30076	151568	5307-00-839-0312		45	2
30076	153050	2805-00-932-0752		1	2
30076	153099	5330-00-852-6335		KIT	
30076	15338	4730-00-107-3158		54	21
30076	153935		30	3	
30076	154622		15	6	
30076	154878	2520-00-925-2754		31	1
30076	154887		74	1	
30076	154887-06			31	5
30076	154889	5355-00-465-8639		31	5
30076	157771		39	7	
30076	15941	5305-00-974-1116		69	2
30076	15951		57	38	
45681	16-12CBTX			82	13
92985	16-15PC			81	5
71379	16003-19			67	8
71379	16004-8			67	12
71379	16008-15			67	9

SECTION IV

CROSS-REFERENCE INDEXES

CAGEC	PART NUMBER	PART NUMBER INDEX		FIG.	ITEM
			STOCK NUMBER		
71379	16008-16			67	16
71379	16011-219			67	7
71379	16012-208			67	11
71379	16013-44			67	15
30076	16016	2520-00-836-1382		34	4
71379	16036-410			67	3
71379	16045-104			67	4
71379	16048-47			67	13
30076	160633	3110-00-106-5606		48	1
30076	160634	2530-00-106-5601		61	12
30076	160635	5310-00-792-3617		61	14
30076	160636	2530-00-106-5600		61	15
30076	160637	5310-00-792-3599		61	16
30076	160638	2530-00-106-5602		61	19
30076	160639	2530-00-192-8693		61	9
71379	16071-216			67	6
30076	16151	4730-00-471-8286		54	14
30076	162594	2530-00-106-5598		48	18
30076	162598	2530-00-106-5599		48	20
30076	163441	4820-00-134-9240		73	1
30076	164096	2530-00-192-8680		59	13
30076	164336	3120-00-107-3112		37	12
30076	164339		37	21	
30076	164343		37	11	
30076	164345	5365-00-489-1099		37	24
30076	164347	5330-00-194-3613		37	27
30076	164349	2520-00-449-7006		39	21
30076	16482		72	3	
30076	16560		81	14	
30076	16562		81	28	
30076	16655	5305-00-989-0850		29	6
30076	16661		37	28	
30076	16662	5306-00-933-9897		36	24
30076	166857	4730-00-463-3287		81	31
30076	166884	2910-00-165-3950		10	1
30076	16720		80	10	
30076	16883	4730-00-910-9971		81	26
30076	168850		26	6	
30076	169238		74	1	
30076	169523	5961-00-866-3357		22	11
30076	169759/169776		6620-00-932-0780	26	2
30076	169767	6680-00-138-6762		28	3
30076	169775	6680-00-146-3482		26	5
30076	169779	6685-00-764-8931		26	4
30076	170606		39	11	
30076	170729		44	1	
30076	170880		32	6	
04627	171007	4730-00-974-2856		32	23
			42	6	
30076	171152	6620-00-401-4756		26	2
30076	171154	6685-00-412-4822		26	4

SECTION IV

CROSS-REFERENCE INDEXES

CAGEC	PART NUMBER INDEX		FIG.	ITEM
	PART NUMBER	STOCK NUMBER		
30076	171246 2520-00-932-0753		34	1
30076	17170	50	4	
30076	17221	71	17	
		81	28	
30076	17231	63	16	
02889	1730 2530-00-730-7613		50	7
30076	173193 6620-00-401-4756		28	6
30076	173451	78	8	
30076	181015	64	10	
30076	182959 2530-00-106-5603		48	21
30076	182960 2530-00-449-7019		48	5
30076	183771 2530-00-477-7976		47	1
16764	1839345	3120-00-661-6764	24	2
30076	184580 2990-00-450-4449		16	10
30076	184581 2990-00-460-4440		16	1
30076	184582	81	30	
30076	184585	81	21	
30076	184586	81	22	
30076	184587	81	11	
16764	1846661		22	22
16764	1846663		22	23
16764	1847933	5310-00-407-3548	22	8
16764	1852928	5961-00-110-5622	22	19
30076	185649	7	5	
30076	185942 6140-00-003-5309		30	3
16764	1862403	2920-00-640-7334	25	41
30076	186365	8	1	
30076	186456	31	6	
16764	1866400	4140-00-846-3423	21	23
30076	18720 5305-00-457-8304		48	3
30076	187255	15	7	
16764	1885650	2920-00-307-6688	25	32
16764	1900272	5910-00-256-9730	25	37
16764	1906945	5977-00-337-8112	24	10
16764	1911119	2920-00-294-3389	25	38
16764	1911324	5310-00-220-6776	21	20
30076	191188 3020-00-197-1640		37	22
16764	1913635	5975-00-951-8272	25	20
16764	1914912	5910-00-256-9730	25	37
24617	1914916	5305-00-358-7928	25	39
11862	1915172	5310-00-596-5152	22	32
24617	1915265		21	21
16764	1917919	2920-00-640-7232	25	40
16764	1919149		24	4
16764	1923052		21	10
16764	1928804		22	6
30076	193286	15	9	
16764	1934458	5330-00-684--3123	22	26
30076	193557	78	10	
16764	1939970	5306-00-879-4603	24	13
16764	1940475	5360-00-776-9967	24	15

SECTION IV

CROSS-REFERENCE INDEXES

CAGEC	PART NUMBER INDEX		FIG.	ITEM
	PART NUMBER	STOCK NUMBER		
16764	194110	5306-00-879-4602	24	3
16764	1941109	2920-00-841-8289	24	14
11862	1941978	5310-00-949-9299	22	31
16764	1946405	5977-00-730-7586	21	9
16764	1947344		22	28
94289	194737M1	4720-00-908-7134	18	5
16764	1948810		25	38
16764	1949429	2920-00-064-6943	24	6
30076	195275	3930-00-949-6533	72	1
30076	195824	5340-00-449-7046	75	3
16764	1958679	5360-00-947-1184	24	8
16764	1959389	5970-00-403-5912	22	12
16764	1959834	2920-00-276-1719	22	17
16764	1961261	3020-00-925-2760	22	34
16764	1961323	5340-00-151-7058	22	20
16764	1961780		22	29
16764	1964117	5360-00-764-9005	22	15
30076	196438	81	6	
30076	196439	2520-00-430-3477	34	1
30076	198725	26	7	
30076	19940	5315-00-754-1580	48	14
		48	22	
16764	1996041	5930-00-132-8283	26	8
16764	1997883	5930-00-064-6953	26	6
16764	1999883	2590-00-772-8528	29	15
02614	2C10771		75	8
02614	2C11206		75	5
02614	2C13781		75	16
02614	2C1470A		75	6
02614	2C2740	75	10	
02614	2C2803	5330-00-875-4816	79	3
02614	2C2813	5330-00-064-7016	79	12
02614	2CZ891	75	11	
02614	2C4969	75	18	
02614	2C5433	75	19	
02614	2C5795	75	9	
02614	2C600434	3040-00-494-9327	75	4
02614	2C600436		75	17
02614	2C600994	5365-00-063-8627	79	8
02614	2C605970	3040-00-063-8629	79	13
02614	2C7505A		75	15
02614	2C7560A	5330-00-064-7014	79	2
92985	20-20SAS90		81	8
27315	20F57D37	5325-00-276-6343	31	29
30076	200095A	2590-00-860-9959	KIT	
30076	200151	2530-00-987-2560	50	20
30076	200153	5340-00-714-3117	50	17
01212	200851M	5330-00-064-6961	59	17
30076	200973	45	14	
30076	200977	46	4	
30076	200982	46	10	

SECTION IV

CROSS-REFERENCE INDEXES

CAGEC	PART NUMBER	PART NUMBER INDEX		FIG.	ITEM
			STOCK NUMBER'		
30076	200983		46	6	
30076	202393A			45	10
01276	2024-4-8S			64	2
30076	202414A		2520-00-933-4371	45	22
30076	204854	2530-00-064-6973		61	12
95019	206870-1		2520-00-923-7230	70	1
21335	207WG	3110-00-293-9166		37	25
12204	2084044		4720-00-876-9647	18	9
45152	2091FX	5930-00-548-5484		54	15
98441	211-20	4720-00-289-3306		BULK	1
30076	21495		70	8	
75175	216-2601		6220-00-299-7749	27	3
30076	216468	2530-00-923-9384		58	14
			58	14	
30379	2185941		2590-00-737-3216	29	7
14351	22RB221		5365-00-289-5387	8	21
78500	2203H450		5365-00-377-8811	45	15
78500	2203J452		5365-00-897-3445	45	15
79500	2203K453		5365-00-377-8812	45	15
78500	2203M2509			45	17
78500	2203N2510			45	17
78500	2203P2512			45	17
78500	2203Q2513			45	17
78500	2203R2514		5365-00-990-3962	45	17
78500	2203S2515			45	17
78500	2203T2516			45	17
78500	2203U2517			45	17
78500	2203V2518			45	17
78500	2203W2519			45	17
78500	2208B418		5330-00-572-4212	45	21
78500	2208B444		5330-00-718-7777	45	3
30076	221697	5305-01-254-2564		44	4
60038	2233U151			46	9
60038	2233Y103		3020-00-928-8901	46	9
60038	2234F266			46	5
			46	7	
78500	2234X310			46	5
80045	23MS35338-50		5310-00-820-6653	34	3
				57	33
				79	17
30076	232580		63	17	
06853	232999	4730-00-788-5959		33	17
30076	233156	2540-00-359-2422		68	6
30076	233157	2540-00-930-0313		68	6
30076	233793	3930-00-064-6983		KIT	
30076	233794	4320-00-064-6982		KIT	
30076	233795		63	12	
30076	234394A			66	2
79550	234692		29	10	
30076	234936A		2990-00-064-6928	14	3
30076	235931		63	9	

SECTION IV

CROSS-REFERENCE INDEXES

CAGEC	PART NUMBER INDEX		FIG.	ITEM
	PART NUMBER	STOCK NUMBER		
30076	235950	3110-00-151-8140	21	8
30076	240240	6625-00-762-3871	26	1
30076	24092	5310-00-275-6635	54	3
06848	2500792		55	5
26901	25202R18	5995-00-483-3831	25	11
26901	25Z22-18	5995-00-453-6286	25	2
26901	25222-20	5975-00-454-9055	25	16
26901	25222-22	5995-00-453-6302	25	6
26901	25300-8	2920-00-453-6310	25	1
26901	25321	5975-00-471-3372	25	5
26901	25325P	25	19	
01276	2556-6	4720-00-676-7936	BULK	4
30076	25626	79	6	
30076	25633	5365-00-209-4433	78	18
30076	25635	3040-00-423-1086	78	4
30076	256698	5315-00-467-1753	76	4
D2692	25704-281291-10		34	12
30076	26126	70	3	
30076	262131	5330-01-099-9546	80	3
		82	19	
30076	262133	4330-00-949-4321	80	1
30076	263570	2520-00-012-4757	44	7
30076	26801	4730-00-353-2995	51	5
73460	2T65	5365-00-281-6697	77	12
		78	11	
19207	2775525-26		7	11
30076	281187	2520-00-999-5136	38	2
		39	3	
78500	2814W75		46	15
30076	284115	2520-00-413-3960	37	1
19207	2889840-52		81	23
77060	289	25	5	
64294	29533-18		71	16
30076	29582	5310-00-209-1761	54	9
30076	29583	54	10	
79410	3-61	5330-00-965-0740	32	18
02614	3C600437	5340-00-930-9219	75	3
02614	3C605967	3120-00-068-6786	79	4
02614	3C605969	3930-00-063-8628	79	11
43334	3L06X1	3110-00-554-5407	37	10
78500	3X1083	45	2	
30076	30368	5340-00-882-8329	16	7
12603	310484	5999-00-272-2175	25	4
			25	8
			25	18
79470	3206X4	4730-00-200-0257	8	13
78500	3278H86	2520-00-594-5097	46	6
77220	33A589	5333-00-083-5804	32	2
60038	3320	3110-00-100-0367	59	12
93784	3326	3930-00-134-9242	73	7
05415	337MAA1	2540-00-882-4689	57	10

SECTION IV

CROSS-REFERENCE INDEXES

CAGEC	PART NUMBER INDEX		FIG.	ITEM
	PART NUMBER	STOCK NUMBER		
93784	3375	4820-00-931-1123	73	24
93784	3376	4730-00-134-9245	73	21
60038	3378	3110-00-100-0764	59	11
60038	3381	3110-00-100-0766	59	11
60038	33821	3110-00-100-0574	59	15
93784	3384	5330-00-810-7491	73	22
60038	33891	59	16	
30076	339589	5340-00-991-4342	50	3
60038	34301	46	2	
93784	3432	5305-00-989-0844	73	25
30076	344118	5330-00-949-4304	KIT	
60038	34500	3110-00-100-0576	46	1
81240	35P2746	2530-00-413-3959	50	18
81240	35P324	5360-00-816-7663	50	13
81240	35P331	2530-00-987-2566	50	8
81240	35P332	2530-00-987-2567	50	8
81240	35P335	2530-00-987-2569	50	10
93784	3514	73	20	
93784	3519	73	23	
79470	352X4	4730-00-496-7511	7	13
08018	3544J	5306-00-529-1732	43	1
97577	3550J	5340-00-529-1733	43	2
93784	3579	5330-00-250-4408	73	18
79470	36C0X2	4730-00-595-0251	7	14
09386	36029	5306-00-530-9526	59	14
81349	37027MC		BULK	6
30076	37065	5365-00-853-4262	37	26
60038	3720	3110-00-100-0376	59	15
06848	372301	56	21	
06848	373888	56	3	
14892	373919	55	2	
06848	373929	56	17	
06848	374021	56	8	
06848	374022	55	20	
06848	374026	55	17	
06848	374037	56	1	
06848	374047	56	37	
14892	374553	5330-00-928-8876	56	20
06848	374915	55	18	
06848	374954	55	22	
06848	37503	56	5	
06848	375036	56	6	
14892	375397	2530-00-294-6747	56	2
06848	375429	56	16	
06848	376182	5315-00-292-4043	56	18
14892	377196	56	12	
06848	377320	56	11	
14892	377634	5360-00-082-9014	56	13
14892	377635	5330-00-850-2163	56	15
06848	377636	56	14	
60038	3780	3110-00-100-3119	59	16

SECTION IV

CROSS-REFERENCE INDEXES

CAGEC	PART NUMBER	PART NUMBER INDEX		FIG.	ITEM
			STOCK NUMBER		
06848	378338		55	10	
14892	378509	5325-00-960-9370		56	36
06848	378761		55	8	
06848	378767		55	13	
14892	378768		56	22	
06848	378771		56	35	
14892	378773	5330-00-136-4442		55	4
06848	378780		55	19	
06848	378782		56	9	
06848	378789		56	23	
14892	378799	5365-00-253-0695		56	10
06848	378801		55	6	
06848	378810		56	19	
06848	378882		55	3	
06848	378885		56	31	
06848	378886		55	11	
06848	378887		56	25	
06848	378888		56	26	
06848	378889		56	28	
14892	378891		56	4	
06848	378893		56	33	
06848	378894		56	32	
14892	379310		55	16	
06848	379322	2530-00-705-1942		KIT	
06848	379488		55	14	
01604	379506	2530-00-971-2205		KIT	
01604	379507	2530-00-928-8884		KIT	
06848	379573		56	27	
14892	379839		55	12	
30076	39037	5310-00-974-1117		75	24
81321	39371		80	8	
60038	39520	3110-00-143-7586		58	6
60038	39590	3110-00-143-7538		58	5
81343	4-2	040202BA 4730-01-043-5999		39	12
02614	4C605964			79	7
93188	4PC17		8	4	
78500	4X1050	5307-00-842-8365		45	1
77640	400064	3120-00-614-9401		62	37
77640	400065	3110-00-614-9397		62	39
79550	400802	5999-00-272-2171		25	21
77640	401082	5360-00-253-7230		29	12
77640	401222	5365-00-614-5182		62	11
77640	401236	5365-00-807-3471		66	11
77640	40218IAI-1100	2530-00-106-5607		62	43
77640	402199	2530-00-765-6054		66	12
77640	403576-400	2530-00-924-2151		65	2
77640	404454		62	4	
30076	40667	5365-00-893-7792		78	16
14351	41AL200	5365-00-293-7716		8	33
93784	4131	5305-00-974-1099		73	10
93784	4134	3930-00-971-8758		73	6

SECTION IV

CROSS-REFERENCE INDEXES

CAGEC	PART NUMBER INDEX		FIG.	ITEM
	PART NUMBER	STOCK NUMBER		
93784	4136	5330-00-064-6992	73	4
76680	415095	5330-00-579-8187	35	24
77640	415279	2530-00-614-9392	62	41
97577	42-13675-1	3930-00-134-9291	43	7
14351	4228	9	1	
00447	423256	4730-00-013-7397	7	12
60038	42620	3110-00-143-7585	46	14
60038	42688	3110-00-227-3398	46	13
19207	428988	4730-00-042-8988	9	6
		63	15	
94135	43W6335-40	5310-00-274-8710	33	2
77640	430569-30		62	14
79470	431X4	4730-00-335-2578	7	9
11406	432	3020-00-467-3012	76	1
30076	43883	4820-00-289-3378	13	6
24446	4411	6240-00-836-2079	27	2
24446	4412	6240-00-809-4977	27	2
24617	444049	81	6	
30076	44539	5330-00-393-6269	58	1
77640	450066	2530-00-612-2181	29	1
66295	4516	42	5	
64197	4517AN	2530-00-480-7459	59	1
77640	451773-6000	5995-00-997-9882	29	9
24617	45Z06LYIA	3110-00-293-8240	63	3
43334	45212	3110-00-156-7933	35	14
16764	453434	5310-01-101-1494	22	13
93784	4549	73	17	
93784	4572	73	13	
93784	4573	5360-01-070-5234	73	16
93784	4641	73	15	
30076	46548-31		48	19
30076	46548-5		48	17
77640	465487	2590-00-095-6710	KIT	
77640	475156A1	5340-00-803-6713	65	3
30327	49F3-SX1-4		8	2
53035	493	3110-00-100-0321	58	11
60038	495AX	3110-00-151-8615	58	12
89926	4981083	2530-00-862-6822	53	2
97271	5-1014	2520-00-064-6989	KIT	
81337	5-11-966-41	5310-00-087-7493	9	28
73957	5-16X1-1-4TYPE5		57	19
93784	5066	73	2	
14351	51842	14	8	
21450	519214	60	2	
19207	5214325	5999-00-374-0826	29	5
79470	5315X10	4730-00-906-0721	71	7
30076	5346	73	19	
30076	53641	5310-00-753-5081	45	26
		59	10	
79470	5365X12	4730-00-903-7176	81	13
30076	53661	50	23	

SECTION IV

CROSS-REFERENCE INDEXES

CAGEC	PART NUMBER INDEX		FIG.	ITEM
	PART NUMBER	STOCK NUMBER		
75300	54156	6680-00-792-0786	26	5
79470	5450X6X6		64	1
30076	54839	54	27	
30076	54845	4730-00-230-2921	54	23
79470	5500X16	4730-00-7Z2-0169	81	12
60038	55187	3110-00-100-3627	45	19
60038	55200C	3110-00-853-4161	45	13
06848	553S104		55	9
43334	55508	3110-00-156-7887	78	14
72582	5570480	4820-00-360-8299	41	9
97907	5573960	5310-00-878-7639	41	6
70040	5574350	5330-00-489-1097	41	3
70040	5575086	5330-00-736-3508	41	15
24617	5590037		11	6
70040	5590152	2910-00-358-4283	11	8
70040	5590162	2910-00-362-3816	11	7
30076	56008	10	9	
30076	56026	10	19	
30076	56076	10	2	
30076	56125	10	23	
70040	5621732		11	5
93784	5692	73	14	
21450	586342	35	15	
30076	58903	5365-00-908-5639	74	9
02614	58914	63	6	
19207	592285	5315-00-059-2285	3	11
30076	594027	8	27	
21450	594167	5315-00-059-4167	49	10
		74	11	
93784	5956	5330-00-134-9241	73	3
92985	6-6M90	82	12	
92985	6-8-18PC		8	12
70434	6BCAXC		64	7
63906	6MA6UFS	4730-00-706-4566	64	4
26901	60013	21	6	
30076	600435	5340-00-480-2086	75	12
26901	60074	5910-00-083-5808	25	23
98441	601-8	4720-00-278-1103	BULK	3
71000	6022	3110-00-765-6682	33	8
71000	6026	5365-00-753-3489	33	6
71000	6049	5330-00-729-4333	33	4
92867	6100C27A677	3040-00-931-4559	49	1
71000	6129	3110-00-767-0796	33	10
30076	61463	3930-00-064-7019	78	19
30076	61643	75	23	
		3930-00-105-6355	78	3
30076	61772	3930-00-134-9247	74	6
30076	61773	3930-00-134-9246	74	19
30076	61774	3930-00-134-9248	74	3
30076	61776	3040-00-134-9249	74	17
19207	6184126	5930-00-384-0570	29	2

SECTION IV

CROSS-REFERENCE INDEXES

CAGEC	PART NUMBER INDEX		FIG.	ITEM
	PART NUMBER	STOCK NUMBER		
30076	61843	5330-00-949-4309	13	2
79150	63123	5330-00-983-4370	38	17
		39	20	
71000	6319	5310-00-783-5187	32	13
		33	16	
71000	6339	5306-00-720-8601	33	15
71000	6357	5330-00-765-6685	33	14
34623	637605	4730-00-737-5440	52	3
		54	13	
70436	64-032-551		26	9
70040	6402259		28	5
30076	64037	5360-00-084-3256	57	37
70040	6430564		26	5
71000	6556	3120-00-765-6686	33	7
71000	6620	2520-00-848-0576	33	5
60038	66200	3110-00-198-2282	45	13
30076	66292	2530-00-848-2305	59	8
30076	66900	74	4	
30076	66958	2540-00-794-1307	15	3
19099	6767936-1		81	29
30076	69021	5310-00-915-8824	61	16
30076	69024	5310-00-924-1668	61	14
30076	69080	31	23	
30076	69093	2520-00-929-5862	31	2
30076	69094	31	6	
30076	69097A	31	26	
30076	69417	3020-00-949-7771	21	22
71000	6958	3120-00-765-6687	33	13
92865	7D906AZ	2530-00-064-6966	52	7
90940	70921913	4730-00-278-2513	12	2
		18	4	
		81	31	
04700	7134	30	3	
43334	73L09	3110-00-083-5812	36	12
30076	73493	54	17	
30076	73497	54	24	
71000	7367	2520-00-765-6688	33	9
27783	7383	2640-00-250-2474	58	8
		59	5	
72800	740R	5365-00-369-7432	37	26
71000	7472	32	12	
33955	7517-30A	6625-00-669-4747	26	1
30076	75656	80	9	
30076	75662	4820-00-971-8793	80	7
30076	75665	80	5	
30076	75668	80	6	
30076	75673	80	4	
19207	7704051	4710-00-277-5525BULK	5	
30076	77205A	2530-00-915-8825	48	18
30076	77444	73	11	
30076	77447	5360-00-134-9243	73	8

SECTION IV

CROSS-REFERENCE INDEXES

CAGEC	PART NUMBER INDEX		FIG.	ITEM
	PART NUMBER	STOCK NUMBER		
30076	77448	5360-00-788-1547	73	9
30076	78225A	37	1	
30076	78736W		78	8
30076	78787	5365-00-403-1493	36	23
		37	20	
30076	79236W		82	22
30076	79493	81	17	
30076	79695	81	9	
30076	79907	2805-00-217-8657	3	12
19207	7992693	5307-00-678-3516	2	6
30076	79982	36	6	
30076	79985	36	6	
30076	79986	5330-00-966-9034	39	27
30076	79990	52	10	
92985	8-8AM45		54	18
14351	8TC2003120-00-422-5012		6	1
16764	800544	22	24	
16764	800548	22	25	
16764	800549	5305-00-471-0373	22	30
16764	800553	5910-00-276-1855	22	5
16764	800555	5977-00-400-5319	22	14
16764	800563	22	9	
16764	800567	22	7	
16764	800574	4140-00-208-7004	22	33
16764	800576	22	3	
16764	8008000		22	4
16764	800801	2920-00-455-1267	22	10
16764	800802	2920-00-408-9427	22	18
16764	800803	22	2	
79550	802	5999-00-272-2171	25	13
26901	8050	2920-00-142-0836	25	14
27315	820P311D10	4720-00-442-9846	81	21
16764	820148	3120-00-516-7678	24	7
79550	824	5999-00-272-2175	25	15
16764	824735	25	41	
70485	827	5340-00-887-2802	57	12
30076	83868	4720-00-658-7328	81	15
54214	840-16D	4730-00-194-1101	40	11
79470	844-170		40	9
19207	8451861-11		25	3
		25	12	
19207	8451861-13		25	17
19207	8451861-17		25	7
75175	860-2301	6220-00-774-4704	27	1
13445	8626	5930-00-548-5484	52	1
30076	87277A	4820-00-064-7007	72	1
30076	87300	72	8	
30076	87473	4720-00-764-3150	81	15
30076	87478	82	1	
30076	88655	64	13	
30076	89072W		48	16

SECTION IV

CROSS-REFERENCE INDEXES

CAGEC	PART NUMBER	PART NUMBER INDEX		FIG.	ITEM
			STOCK NUMBER		
16764	908019	3110-00-100-2363		22	27
43334	93L07	3110-00-100-2370		32	8
30076	93876		57	16	
89346	9409949		4730-00-010-3875	44	6
11862	9419787		5306-00-226-4825	12	4
30076	96481		81	2	
30076	96824		39	8	
30076	98624		38	7	
71951	99OWWRED		6220-00-176-5723	27	3
02769	99051-431			32	5
30076	9936		57	3	
30076	99376W			31	2

SECTION IV

CROSS-REFERENCE INDEXES

		FIGURE AND ITEM NUMBER INDEX		
FIG.	ITEM	STOCK NUMBER	CAGEC	PART NUMBER
BULK	1	4720-00-289-3306	98441	211-20
BULK	2	4720-00-288-9840	81343	SAE1OOR5-6
BULK	3	4720-00-278-1103	98441	601-8
BULK	4	4720-00-676-7936	01276	2556-6
BULK	5	4710-00-277-5525	19207	7704051
BULK	6		81349	37027MC
KIT			30076	127296
KIT		2520-00-064-6989	97271	5-1014
KIT		2530-00-705-1942	06848	379322
KIT		2530-00-928-8883	71379	15129-36
KIT		2530-00-928-8884	01604	379507
KIT		2530-00-971-2205	01604	379506
KIT		2590-00-095-6710	77640	465487
KIT		2590-00-860-9959	30076	200095A
KIT		2910-00-379-0063	79960	C181-94
KIT		2910-00-956-8252	79960	K2117
KIT		3930-00-064-6983	30076	233793
KIT		3930-00-928-8874	30076	149265
KIT		3930-00-928-8875	30076	149266
KIT		4320-00-064-6982	30076	233794
KIT		5330-00-030-0803	14351	F226U102
KIT		5330-00-852-6335	30076	153099
KIT		5330-00-949-4302	30076	146364
KIT		5330-00-949-4303	30076	146365
KIT		5330-00-949-4304	30076	344118
KIT		5330-00-949-4305	30076	146367
KIT		5330-00-974-1440	14351	FS244U114
1	1		14351	F2268440
1	2	2805-00-932-0752	30076	153050
1	3		96906	MS15986NP26
1	4		30076	113339
1	5	2990-00-949-4307	30076	111120-04
1	6	5310-00-951-7209	96906	MS27183-22
1	7	5310-00-925-9642	96906	MS21083N10
1	8	5310-00-584-5272	96906	MS35338-48
1	9	5305-00-964-0589	96906	MS51095-416
1	10	5305-00-726-2559	96906	MS90727-172
1	11	5310-00-017-862T	96906	MS45904-92
1	12	5365-00-854-1863	30076	120535
1	13		30076	120537
1	13	5365-00-489-3540	30076	113349
1	14	5340-00-931-1125	30076	120538
1	15	2805-00-997-1471	30076	120560W
2	1	2805-00-921-6331	14351	F244A50614S
2	2	2805-00-451-3646	02978	F601A06011
2	3	4730-00-555-8291	10001	12Z329PC93
2	4	5310-00-222-7231	35311	DC3899
2	5	5310-00-080-6004	96906	MS27183-14
2	6	5307-00-678-3516	19207	7992693
2	7	5330-00-353-8674	63728	F244A00430
2	8	4820-00-849-1220	96906	MS35782-5

SECTION IV

CROSS-REFERENCE INDEXES

FIGURE AND ITEM NUMBER INDEX				
FIG.	ITEM	STOCK NUMBER	CAGEC	PART NUMBER
2	9	3120-00-353-8628	14351	D6008203
2	10	4730-00-278-2965	96906	MS27769-3
2	11		14351	13XX4038
2	12	5340-00-353-8638	14351	E600A215
2	13	5340-00-530-5106	88408	X2279
2	14		14351	X4746
3	1	5310-00-732-0559	96906	MS51968-8
3	2	5310-00-595-7237	96906	MS35333-42
3	3	5365-00-978-0862	30076	120247
3	4	2520-00-938-8054	30076	120246
3	5		30076	120245
3	6		14351	15LG202
3	7	2805-00-362-2063	63728	D600B00305
3	8		14351	T427B201
3	9	5306-00-281-5325	14351	C400C206
3	10		14351	F218T103-020
3	10	3120-00-382-7973	14351	F218T103
3	11	5315-00-059-2285	19207	592285
3	12	2805-00-217-8657	30076	79907
3	13	3120-00-353-8595	66289	A600C00210
3	14		14351	F600H00317POZ
3	14		14351	F600H317-002US
3	14		14351	F600H317-004US
3	14		14351	F600H317-0040S
3	14	3020-00-929-0756	14351	F60OH317
3	15	2805-00-371-4990	14351	A60OC204
3	16		14351	F600C398
3	17		14351	C400K217
3	18		14351	X14235
3	19	5305-00-948-0748	96906	MS90727-183
3	20		14351	F400B251
4	1		96906	RSMS13957-2
4	1	2805-00-388-6653	81336	RSMS13957-1
4	1	2805-00-388-6655	81336	RSMS13957-3
4	2		96906	MS13933-8
4	2		96906	MS13933-9
4		22805-00-554-3951	14351	F162A231
4	3		96906	MS39349-9
4	3	2805-00-640-8637	14351	F162A232
4	3	2815-01-218-3383	96906	MS39349-8
4	4		96906	MS13930-2
4		42815-01-218-3382	96906	MS13930-3
4	5		96906	MS13931-11
4	5	2805-00-555-6093	96906	MS13931-10
4	5	2815-01-218-3385	96906	MS13931-12
4	6		96906	MS13929-4
4	7	2805-00-540-5299	66289	DB213SP40
4	7	2805-00-554-9255	96906	MS13957-1
4	7	2805-00-554-9822	96906	MS13957-2
4	8	2805-00-554-1005	96906	MS13996-2
4	9	5365-00-374-9707	96906	MS13962-1

SECTION IV

CROSS-REFERENCE INDEXES

FIGURE AND ITEM NUMBER INDEX

FIG.	ITEM	STOCK NUMBER	CAGEC	PART NUMBER
4	10	2805-00-981-2512	14351	F218D03022
4	10	2805-00-981-2513	14351	F218D03032
4	11	3120-00-374-9710	96906	MS13963-1
4	12		14351	C600D206
4	13	3120-00-225-2994	14351	F218T104-020
4	13	3120-00-374-9739	96906	MS13994-1
4	14	5310-00-199-5302	14351	X18188
4	15	5315-00-842-3044	96906	MS24665-283
5	1	2805-00-528-6097	96906	MS13997-1
5	2	2805-00-382-8033	96906	MS13999-8
5	3	2805-00-374-9751	14351	F162I00202
5	4	4820-00-409-6467	14351	F400A00288
5	5	2805-00-214-2911	14351	F400I00229
5	6	5360-00-246-7612	14351	Y400I00215
5	7	5340-00-382-8027	14351	F400I00228
5	8	2815-00-374-9746	14351	F162I00204
5	9	2805-00-305-8265	02978	F218I02030
5	10		14351	F600I253
5	11	5315-00-616-5525	96906	MS35756-9
5	12	3120-00-842-6398	14351	F600T250
5	13	5310-00-842-9131	14351	X18498
5	14		14351	PYC202
5	15	3020-00-033-7766	14351	F400H00403
5	16	5306-00-207-8351	14351	X3203
5	17	5310-00-167-0721	96906	MS35333-41
5	18	3120-00-374-4172	14351	Y400I00203
5	19	2805-00-353-8729	14351	F600I00425
5	20	5360-00-218-6398	14351	Y400I215
5	21	2805-00-097-2653	14351	F400I00230
6	1	3120-00-422-5012	14351	8TC200
6	2		14351	F2445301
6	2	5330-00-860-8025	63728	F600B00390
6	3		14351	F244B315
6	4		14351	13XX3896
6	5	5310-00-209-0965	96906	MS35338-47
6	6	5305-00-071-1786	96906	MS90728-85
6	7		63728	F400B383
6	7	5330-00-422-9380	63728	F400B320
6	8	5305-00-115-9526	96906	MS18154-58
6	9	5310-00-004-5033	96906	MS35338-046
6	10		30076	F162B3291
6	10		30076	129423
6	11	5305-00-543-2419	96906	MS35291-061
6	12	5307-00-274-1403	14351	X4200
6	13	5310-00-584-5272	96906	MS35338-48
6	14	5310-00-732-0558	96906	MS51967-8
6	15	5330-01-054-9792	14351	X1555
6	16	5305-00-071-2055	96906	MS90728-89
6	17	5305-00-782-9489	96906	MS90728-66
6	18	5310-00-684-3463	96906	MS51092-1
7	1		73370	F3APWY

SECTION IV

CROSS-REFERENCE INDEXES

FIGURE AND ITEM NUMBER INDEX				
FIG.	ITEM	STOCK NUMBER	CAGEC	PART NUMBER
7	2		73370	F3APON
7	3		13370	10611
7	4	2940-00-529-2738	73370	C3
7	5		30076	116799
7	5		30076	185649
7	6	5310-00-407-9566	96906	MS35338-45
7	7	5306-00-225-9084	96906	MS90726-29
7	8	4720-00-064-6921	30076	107141
7	9	4730-00-335-2578	79470	431X4
7	10		30076	111101A
7	11		19207	2775525-26
7	12	4730-00-013-7397	00447	423256
7	13	4730-00-496-7511	79470	352X4
7	14	4730-00-595-0251	79470	3600X2
7	15	4730-00-040-265B	79470	103-20082
8	1		30076	186365
8	2		30327	49F3-8X1-4
8	34	820-00-752-1945	81240	10A18718
8	4		93188	4PC17
8	5		14351	X12860
8	66	680-00-997-9949	14351	F600L2220
8	7		14351	X12421
8	8	2805-00-274-3403	14351	D600L02270
8	9	4310-00-877-2056	19253	AF300-8
8	10		02614	C6660
8	11	4730-00-196-1467	72582	121208
8	12		92985	6-8-18PC
8	13	4730-00-200-0257	79470	3206X4
8	14		88408	F600B443
8	15	3130-00-364-6798	14351	D600B00340
8	16		14351	T4Z7B201
8	17	5310-00-167-0721	96906	MS35333-41
8	1B	5305-00-273-5251	96906	MS35455-50
8	19	2805-00-522-1860	14351	F601B05041
8	20	5330-00-131-5527	63728	W4B108
8	21	5365-00-289-5387	14351	22RB221
8	22		14351	13XX3896
8	23	5310-00-732-0558	96906	MS51967-8
8	24	5310-00-004-5033	96906	MS35338-046
8	25	5307-00-207-1272	14351	X20040
8	26	2805-00-933-4861	14351	F600L41332
8	27		30076	594027
8	28	2805-00-362-2046	14351	D600800406
8	28	2805-00-981-2511	14351	F140B318
8	29	2530-00-535-3737	14351	15SL211
8	30	5360-00-253-6962	14351	10EL230
8	31	5310-00-754-1686	80205	NAS620-416L
8	32		12776	AS17354
8	33	5365-00-293-7716	14351	41AL200
8	34		14351	13XX4023
8	35		63728	X344

SECTION IV

CROSS-REFERENCE INDEXES

FIGURE AND ITEM NUMBER INDEX

FIG.	ITEM	STOCK NUMBER	CAGEC	PART NUMBER
8	36	5310-00-596-5910	14351	X18327
8	37		14351	F601A3140
8	37	2805-00-269-4685	14351	F244A03140
8	38	5330-00-347-1852	14351	F600A00369
9	1		14351	4228
9	2	4730-00-288-8055	81348	WW-P-471AASBCA
9	3	5307-00-207-1272	14351	13XX20040
9	4	5307-00-637-7166	14351	X20041
9	5		14351	F600F00529
9	5	3930-00-857-3651	14351	F244F510
9	6	4730-00-042-8988	19207	428988
9	7		14351	F600E205
9	8		50740	F600E00306
9	8	5330-00-030-0819	14351	F600E310
9	9	5310-00-550-2379	10001	12Z3035PC111
9	10	5310-00-732-0558	96906	MS51967-8
9	11	2805-00-451-3660	14351	F226E50415
9	11	2805-00-999-9957	14351	F226E00504
9	12	2805-00-364-6835	14351	F600E00208
9	13	5305-00-616-4831	96906	MS35266-65
9	14	5310-00-934-9751	96906	MS35650-302
9	15	2805-00-696-3959	14351	C400E00212
9	16	2805-00-383-8610	14351	C400E00216
9	17	5305-00-225-3843	96906	MS90728-8
9	18	5310-00-582-5965	96906	MS35338-44
9	19	2805-00-383-8609	63728	C400E00217
9	20	5365-00-383-8958	14351	F400E0E207
9	21	5360-00-303-4733	14351	C400E218
9	22		14351	C400E219
9	23	3120-00-288-2750	14351	F600G200
9	24	2805-00-383-8956	14351	F400E00206
9	25		14351	X-1807
9	26	5310-00-894-9407	14351	X14323
9	27		14351	X4198
9	28	5310-00-087-7493	81337	5-11-966-41
9	29	5365-00-842-9674	14351	X14437
9	30		14351	X17019
10	1	2910-00-165-3950	30076	166884
10	2		30076	56076
10	3	5330-00-358-5682	45320	T56-3
10	4	2910-00-344-8436	79960	F2X1T5
10	5		79960	C81-1-45
10	6		79960	C85-1
10	7		79960	C38-7-29
10	8		79960	142-1
10	9		30076	56008
10	10		79960	C136-15
10	11		79960	C46-54
10	12	5360-00-597-0291	79960	C111-9
10	13	5305-00-619-5762	79960	T8S8-10
10	14	5365-00-307-6816	79960	C138-24

SECTION IV

CROSS-REFERENCE INDEXES

FIGURE AND ITEM NUMBER INDEX

FIG.	ITEM	STOCK NUMBER	CAGEC	PART NUMBER
10	15	5330-00-176-4123	79960	T56-23
10	16	2910-00-354-4878	79960	C66-23-1-70
10	17	5305-00-550-9797	79960	T311S25-12
10	18		79960	A3-52H-6-0
10	19		30076	56026
10	20	2910-00-176-6959	79960	C137-31
10	21		79960	143-16
10	22		79960	T56-24
10	23		30076	56125
10	24		30076	140973
10	25		79960	C120-4
10	26		79960	C91-1
10	27	5310-00-366-7243	79960	T56-52
10	28	4730-00-640-1051	79470	W400X5
10	29	5310-00-732-0558	96906	MS51967-8
10	30	5310-00-584-5272	96906	MS35338-48
10	31		14351	X4080
10	32	5330-00-363-6561	79960	C141-4-1
11	1		14351	X1952
11	2	5330-00-221-4138	24617	FG1
11	3	5310-00-407-9566	96906	MS35338-45
11	4	5310-00-880-7744	96906	MS51967-5
11	5		70040	5621732
11	6		24617	5590037
11	7	2910-00-362-3816	70040	5590162
11	8	2910-00-358-4283	70040	5590152
12	1	4720-00-064-6929	30076	104099
12	2	4730-00-278-2513	90940	70921913
12	3	2940-00-374-7376	79160	S78
12	4	5306-00-226-4825	11862	9419787
12	5	5310-00-407-9566	96906	MS35338-45
12	6		30076	112346
12	7	5310-00-880-7744	96906	MS51967-5
13	1	2910-01-101-2981	49234	1273A10
13	2	5330-00-949-4309	30076	61843
13	3	4730-00-012-0497	14959	1/4CLOSE-BRASS
13	4	2910-00-146-0557	30076	150789
13	4	3930-00-857-3558	30076	150791
13	5	4730-00-231-5622	88044	AN916-2
13	6	4820-00-289-3378	30076	43883
13	7	4710-00-849-2836	30076	120224
13	8		30076	114952
13	9	5310-00-584-5272	96906	MS35338-48
13	10	5305-00-269-3234	96906	MS90727-58
13	11	4730-00-057-5555	79470	C3169X6
13	12		30076	112444
14	1	5310-00-935-9021	96906	MS51943-35
14	2	5330-00-848-4599	14351	F140M232
14	2	5330-00-848-4599	14351	F140M232
14	3	2990-00-064-6928	30076	234936A
14	4		14351	F400S208

SECTION IV

CROSS-REFERENCE INDEXES

FIGURE AND ITEM NUMBER INDEX				
FIG.	ITEM	STOCK NUMBER	CAGEC	PART NUMBER
14	5	5340-00-050-1593	96906	MS35648-5
14	6		14351	X7500
14	7	5310-00-768-0319	96906	MS51968-2
14	8		14351	51842
14	9		14351	F162S2410
14	10		24617	125947
14	11		14351	F400S205
14	12	3110-00-277-0529	60380	B-610-OHAS
14	13	5330-00-358-4785	14351	F400S202
14	14		14351	F400S201
14	15	5310-00-595-7237	96906	MS35333-42
14	16	5305-00-857-6886	96906	MS90728-76
14	17	3040-00-371-5584	14351	X12218
14	18	5310-00-761-6882	96906	MS51967-2
14	19		14351	F226S337
14	20	5340-00-712-1343	14351	X5696
14	21	5310-00-768-0319	96906	MS51968-2
14	22	5310-00-582-5965	96906	MS35338-44
14	23	5306-00-124-5622	30076	108943
14	24		14351	F162S2380
14	25	5310-00-684-3463	96906	MS51092-1
14	26	5305-00-068-0511	96906	MS90728-62
14	27	5360-00-096-6214	14351	Y400S213
15	1	5315-00-823-8743	96906	MS16562-219
15	2	5310-00-080-6004	96906	MS27183-14
15	3	2540-00-794-1307	30076	66958
15	4	5310-00-582-5965	96906	MS35338-44
15	5	5305-00-068-0500	96906	MS90725-3
15	6		30076	110407
15	6		30076	154622
15	7		30076	187255
15	7	2910-00-834-5481	30076	112437
15	8	5340-00-712-1343	14351	X5696
15	9		30076	114937
15	9		30076	193286
15	10	5360-00-868-4793	30076	103714
15	11	5310-00-768-0319	96906	MS51968-2
15	12		88044	AN121706
15	13	5340-00-944-6152	30076	125
15	14	5315-00-839-2325	96906	MS24665-132
16	1	2990-00-064-6931	30076	114810
16	1	2990-00-460-4440	30076	184581
16	2	5330-00-399-6959	63728	F600E00245
16	3	2930-00-834-5487	30076	111113
16	4	5310-00-584-5272	96906	MS35338-48
16	5	5310-00-903-3994	96906	MS51969-3
16	6	5305-00-269-3238	96906	MS90727-62
16	7	5340-00-882-8329	30076	30368
16	8	5310-00-407-9566	96906	MS35338-45
16	9	5310-00-880-7744	96906	MS51967-5
16	10	2990-00-460-4449	30076	184580

SECTION IV

CROSS-REFERENCE INDEXES

FIGURE AND ITEM NUMBER INDEX				
FIG.	ITEM	STOCK NUMBER	CAGEC	PART NUMBER
16	10	2990-00-929-0761	30076	133846
17	1	2930-00-012-4759	41197	1A61030
17	2		78225	AAX410
17	3	5310-00-080-6004	96906	MS27183-14-
17	4	5310-00-584-5272	96906	MS35338-48
17	5	5305-00-269-3234	96906	MS90727-58
18	1	5310-00-959-4679	96906	MS35340-45
18	2	5310-00-880-7744	96906	MS51967-5
18	3	4730-00-172-1963	02978	F400K00380
18	4	4730-00-278-2513	90940	70921913
18	5	4720-00-908-7134	94289	194737M1
1B	6	4820-00-849-1220	96906	MS35782-5
18	7		30076	109417
18	8	4730-00-231-5602	88044	AN914-2
18	9	4720-00-876-9647	12204	2084044
18	10	5307-00-206-2583	14351	X19837
18	11	5330-00-978-4735	14351	C20OK215
18	12	6620-00-382-8827	14351	F218K202
18	13	6620-00-841-1892	96906	MS35770-1
19	1	4710-00-841-9215	14351	F162K2910
19	2	4730-00-013-7409	11083	OZ8488
19	3	4730-00-221-6215	14351	X5036
19	4	2930-00-855-5755	14351	F400K5134
19	5	5310-00-584-5272	96906	MS35338-48
19	6	5305-00-018-7069	24617	1086, 08
19	7	5305-00-638-8920	80204	B18216H038C225N
19	8		14351	14134
19	9	5330-00-384-8404	14351	F400K340
20	1	3030-00-528-6756	34623	NA41-20003
20	2	2930-00-298-8949	14351	F162K377
20	3	2930-00-217-8972	53591	AF09103
20	4	5306-00-226-4824	96906	MS90728-31
20	5	5310-00-407-9566	96906	MS35338-45
21	1		30QT6	108103
21	1		30076	128429
21	2	5310-00-584-5272	96906	MS35338-48
21	3	5305-00-115-9526	96906	MS18154-58
21	4	5310-00-407-9566	96906	MS35338-45
21	5	5306-00-226-4826	96906	MS90128-33
21	6		26901	60013
21	7		16764	1102Z21
21	8	3110-00-151-8140	30076	235950
21	9	5977-00-730-7586	16764	1946405
21	10		16764	1923052
21	11	5360-00-249-8283	58275	0436762ND
21	12	5305-00-051-4078	96906	MS90727-36
21	13	5310-00-959-4679	96906	MS35340-45
21	14	5310-00-880-7746	96906	MS51968-5
21	15	5310-00-853-9335	96906	MS35691-13
21	16		30076	111106
21	16		30076	128415

SECTION IV

CROSS-REFERENCE INDEXES

FIGURE AND ITEM NUMBER INDEX				
FIG.	ITEM	STOCK NUMBER	CAGEC	PART NUMBER
21	17		14351	13XX4069
21	18	5310-00-732-0558	96906	MS51967-8
21	19	5315-00-616-5526	96906	MS35756-8
21	20	5310-00-220-6776	16764	1911324
21	21		24617	1915265
21	22	3020-00-949-7771	30076	69417
21	23	4140-00-846-3423	16764	1866400
22	1	2920-00-450-0025	16764	1100938
22	2		16764	800803
22	3		16764	800576
22	4		16764	8008000
22	5	5910-00-276-1855	16764	800553
22	6		16764	1928804
22	7		16764	800567
22	8	5310-00-407-3548	16764	1847933
22	9		16764	800563
22	10	2920-00-455-1267	16764	800801
22	11	5961-00-866-3357	30076	169523
22	12	5970-00-403-5912	16764	1959389
22	13	5310-01-101-1494	16764	453434
22	14	5977-00-400-5319	16764	800555
22	15	5360-00-764-9005	16764	1964117
22	16	5305-00-115-9934	96906	MS51849-55
22	17	2920-00-276-1719	16764	1959834
22	18	2920-00-408-9427	16764	800802
22	19	5961-00-110-5622	16764	1852928
22	20	5340-00-151-7058	16764	1961323
22	21	3110-00-962-3263	43334	MNJ471
22	22		16764	1846661
22	23		16764	1846663
22	24		16764	800544
22	25		16764	800548
22	26	5330-00-684-3123	16764	1934458
22	27	3110-00-100-2363	16764	908019
22	28		16764	1947344
22	29		16764	1961780
22	30	5305-00-471-0373	16764.	800549
22	31	5310-00-949-9299	11862	1941978
22	32	5310-00-596-5152	11862	1915172
22	33	4140-00-208-7004.	16764	800574
22	34	3020-00-925-2760	16764	1961261
23	1		16764	1119274
23	1	2920-00-936-6633	16764	1116375
23	2	5310-00-889-2528	96906	MS45904-68
23	3	5305-00-267-8953	96906	M590727-5
24	1	2920-00-834-0921	16764	1108230
24	1	2920-00-834-0921	16764	1108230
24	2	3120-00-661-6764	16764	1839345
24	3	5306-00-879-4602	16764	194110
24	4		16764	1919149
24	5	5315-00-800-6936	80205	NAS561P6-13

SECTION IV

CROSS-REFERENCE INDEXES

FIGURE AND ITEM NUMBER INDEX

FIG.	ITEM	STOCK NUMBER	CAGEC	PART NUMBER
24	6	2920-00-064-6943	16764	1949429
24	7	3120-00-516-7678	16764	820148
24	8	5360-00-947-1184	16764	1958679
24	9	2920-00-015-0419	16764	1114506
24	9	5930-00-064-6941	16764	1114288
24	10	5977-00-337-8112	16764	1906945
24	11	5310-00-582-5965	96906	MS35338-44
24	12	5305-00-543-4302	96906	MS35265-79
24	13	5306-00-879-4603	16764	1939970
24	14	2920-00-841-8289	16764	1941109
24	15	5360-00-776-9967	16764	1940475
24	16	5310-00-584-5272	96906	MS35338-48
24	17	5305-00-638-8920	80204	B1821BH038C225N
25	1	2920-00-453-6310	Z6901	25300-8
25	2		30076	134096
25	2	5995-00-453-6286	26901	25222-18
25	3		19207	8451861-11
25	4	5999-00-272-2175	12603	310484
25	5		77060	289
25	5	5975-00-471-3372	26901	25321
25	6		30076	134098
25	6	5995-00-453-6302	26901	25222-22
25	7		19207	8451861-17
25	8	5999-00-272-2175	12603	310484
25	9	2920-00-540-8352	11583	XD16
25	10	5330-00-599-4517	11583	A676
25	11		30076	134097
25	11	5995-00-483-3831	26901	25202R18
25	12		19207	8451861-11
25	13	5999-00-272-2171	79550	802
25	14	2920-00-142-0836	26901	8050
25	15	5999-00-272-2175	79550	824
25	16		30076	134099
25	16	5975-00-454-9055	26901	25222-20
25	17		19207	8451861-13
25	18	5999-00-272-2175	12603	310484
25	19		26901	25325P
25	20	5975-00-951-8272	16764	1913635
25	21	5999-00-272-2171	79550	400802
25	22	2920-00-038-4447	16764	1115043
25	23	5910-00-083-5808	26901	60074
25	24	5305-00--576-5417	96906	MS35307-360
25	25	5310-00-167-0721	96906	MS35333-41
25	26	5310-00-880-7744	96906	MS51967-5
25	27	5305-00-987-1233	18876	10167920
25	28	5310-00-732-0559	96906	MS51968-8
25	29	5310-00-959-4675	96906	MS35340-46
25	30	2920-00-384-8502	14351	C400M230
25	31		14351	13XX4750
25	32	2920-00-307-6688	16764	1885650
25	33	3040-00-383-9509	14351	F600M2160

SECTION IV

CROSS-REFERENCE INDEXES

FIGURE AND ITEM NUMBER INDEX

FIG.	ITEM	STOCK NUMBER	CAGEC	PART NUMBER
25	34	5310-00-682-5930	96906	MS35340-44
25	35	5305-00-068-0501	96906	MS90725-5
25	36		16764	111183
25	36	2920-00-064-6944	16764	1111924
25	37	5910-00-256-9730	16764	1900272
25	37	5910-00-256-9730	16764	1914912
25	38		16764	1948810
25	38	2920-00-294-3389	16764	1911119
25	39	5305-00-358-7928	24617	1914916
25	40	2920-00-640-7232	16764	1917919
25	41		16764	824735
25	41	2920-00-640-7334	16764	1862403
26	1	6625-00-669-4747	33955	7517-30A
26	1	6625-00-762-3871	30076	240240
26	2	6620-00-064-6950	30076	111555
26	2	6620-00-401-4756	30076	171152
26	2	6620-00-932-0780	30076	169759/169776
26	3	6645-00-089-8842	81349	M3971/1-5
26	4	6685-00-225-8571	30076	111557
26	4	6685-00-412-4822	30076	171154
26	4	6685-00-764-8931	30076	169779
26	5		70040	6430564
26	5	6680-00-146-3482	30076	169775
26	5	6680-00-792-0786	75300	54156
26	6		30076	168850
26	6	5930-00-064-6953	16764	1997883
26	7		30076	198725
26	7	6210-00-991-3620	13445	PL20
26	8	5930-00-132-8283	16764	1996041
26	9		70436	64-032-551
27	1	6220-00-116-3605	10988	D 34934
27	1	6220-00-774-4704	75175	860-2301
27	2	6240-00-809-4977	24446	4412
27	2	6240-00-836-2079	24446	4411
27	3	6220-00-176-5723	71951	990WWRED
27	3	6220-00-299-7749	75175	216-2601
27	4	6240-00-295-1184	08806	1034
27	4	6240-00-889-1799	08108	1157
27	5	5310-00-045-3296	96906	MS35338-43
27	6	5305-00-068-0502	96906	MS90725-6
28	1	5305-00-989-7434	96906	MS35207-263
28	2	5310-00-045-3296	96906	MS35338-43
28	3	6620-00-928-6051	30076	150772
28	3	6680-00-138-6762	30076	169767
28	3	6680-00-909-9344	30076	112442
28	4		75300	A6456
28	4	5330-00-929-5547	30076	150774
28	5		70040	64D2259
28	5	6685-00-659-6925	30076	111558
28	6		30076	111556
28	6		30076	150775

SECTION IV

CROSS-REFERENCE INDEXES

FIGURE AND ITEM NUMBER INDEX				
FIG.	ITEM	STOCK NUMBER	CAGEC	PART NUMBER
28	6	6620-00-401-4756	30076	173193
29	1	2530-00-612-2181	77640	450066
29	2	5930-00-384-0570	19207	6184126
29	3		19107	029037-
29	4	5360-00-253-7229	93568	02000-3007
29	5	5999-00-374-0826	19207	5214325
29	6	5305-00-989-0850	30076	16655
29	7	2590-00-737-3216	30379	2185941
29	8	5970-00-561-9511	77640	051036
29	9	5995-00-997-9882	77640	451773-6000
29	10		79550	234692
29	11		77640	029032
29	12	5360-00-253-7230	77640	401082
29	13	5310-00-768-0319	96906	MS51968-2
29	14	5310-00-582-5965	96906	MS35338-44
29	15	2590-00-772-8528	16764	1999883
29	16	5945-00-665-9895	16764	1116858
29	17	5305-00-993-2461	96906	MS35207-281
30	1	5310-00-081-4219	96906	MS27183-12
30	2	5310-00-828-8189	96906	MS35425-41
30	3		04700	7134
30	3		25567	13082-A
30	3		30076	153935
30	3	2590-00-999-9955	30076	120133
30	3	6140-00-003-5309	30076	185942
30	4	6160-00-999-3276	30076	120640-
30	5	6140-00-984-0159	81348	1-24-430-D
30	6		30076	120638-W
30	7		30076	11095-10
31	1	2520-00-925-2754	30076	154878
31	2		30076	99376W
31	2	2520-00-929-5862	30076	69093
31	3	5340-00-107-3137	30076	110287
31	4	5310-00-732-0559	96906	MS51968-8
31	5		30076	154887-06
31	5	5355-00-465-8639	30076	154889
31	6		30076	186456
31	6		30076	69094
31	7	5315-00-810-1312	96906	MS171627
31	8		30076	113671
31	9		30076	114791
31	9		30076	120626
31	10	5310-00-880-7745	96906	MS51968-11
31	11	5340-00-966-9592	30076	149
31	12	5315-00-815-8840	96906	MS35810-4
31	13	5315-00-842-3044	96906	MS24665-283
31	14	5315-00-815-8840	96906	MS35810-4
31	15		30076	114790
31	15		30076	120625
31	16	5305-00-269-3219	96906	MS90725-69
31	17	5310-00-004-5033	26916	004-003005-055

SECTION IV

CROSS-REFERENCE INDEXES

FIGURE AND ITEM NUMBER INDEX				
FIG.	ITEM	STOCK NUMBER	CAGEC	PART NUMBER
31	18	2590-00-827-5997	30076	120455W
31	19	5310-00-584-5272	96906	MS35338-48
31	20		30076	113669A
31	20		30076	120549A
31	21	5305-00-719-5240	96906	MS90727-117
31	22	5305-00-716-8179	96906	MS90726-121
31	23		30076	69080
31	24	5310-00-732-0560	96906	MS51968-14
31	25	5315-00-844-0478	96906	MS16562-244
31	26		30076	69097A
31	27		70417	A854-3
31	28		30076	113675A
31	29	5325-00-276-6343	27315	20F57037
31	30	5305-00-269-2803	96906	MS90726-60
31	31	5305-00-269-3242	96906	MS90727-66
32	1		30076	109406
32	2	5330-00-083-5804	77220	33A589
32	3	5330-00-054-6904	06845	C232725-46
32	4		30076	113580W
32	15		02769	99051-431
32	6		30076	170880
32	6	2520-00-990-2638	30076	113573
32	7		30076	113577
32	8	3110-00-100-2370	43334	93L07
32	9	5365-00-200-5219	96906	MS16630-1137
32	10		96906	MS28775-257
32	11	5305-00-253-5620	96906	MS21318-29
32	12		71000	7472
32	13	5310-00-783-5187	71000	6319
32	14		71000	13336
32	15	5306-00-226-4835	96906	MS90728-42
32	16	5310-00-944-6144	30076	112902
32	17		79410	10-03-508-001
32	17	4320-00-069-9201	79410	1003-508-008
32	18	5330-00-965-0740	79410	3-61
32	19		30076	113576
32	20	5330-00-906-5986	30076	113575
32	21	5305-00-068-0511	96906	MS90728-62
32	22	5310-00-584-5272	96906	MS35338-48
32	23	4730-00-974-2856	04627	171007
32	24	4730-00-231-3919	88044	AN842-12
32	25		30076	113578
32	26	5330-00-792-7727	30076	113579
32	27	5310-00-984-1078	30076	108408
32	28	5360-00-928-8899	30076	108404
32	29	3110-00-100-6156	96906	MS19059-2420
32	30	2520-00-932-2228	30076	108405
32	31	4730-00-287-3281	82471	10428
32	32	5330-00-585-6663	96906	MS28775-110
33	1		30076	150085
33	2	5310-00-274-8710	94135	43W6335-40

SECTION IV

CROSS-REFERENCE INDEXES

FIGURE AND ITEM NUMBER INDEX

FIG.	ITEM	STOCK NUMBER	CAGEC	PART NUMBER
33	3		71000	12969
33	4	5330-00-729-4333	71000	6049
33	5	2520-00-848-0576	71000	6620
33	6	5365-00-753-3489	71000	6026
33	7	3120-00-765-6686	71000	6556
33	8	3110-00-765-6682	71000	6022
33	9	2520-00-765-6688	71000	7367
33	10	3110-00-767-0796	71000	6129
33	11		71000	11890
33	12		71000	11889
33	13	3120-00-765-6687	71000	6958
33	14	5330-00-765-6685	71000	6357
33	15	5306-00-720-8601	71000	6339
33	16	5310-00-783-5187	71000	6319
33	17	4730-00-788-5959	06853	232999
34	1	2520-00-430-3477	30076	196439
34	1	2520-00-932-0753	30076	171246
34	2	5305-00-724-7221	96906	MS90728-163
34	3	5310-00-820-6653	80045	23MS35338-50
34	4	2520-00-836-1382	30076	16016
34	5	5305-00-782-9489	96906	MS90728-66
34	6	5310-00-584-5272	96906	MS35338-48
34	7	5310-00-949-4271	30076	104692
34	8	2520-00-949-4281	30076	113596A
34	9	3110-00-722-0048	60380	G32416-OH
34	10	5365-00-928-8893	30076	150868
34	11	2520-00-932-2162	30076	113598
34	12		D2692	25704-281291-10
34	13	5305-00-115-9526	96906	MS18154-58
34	14		30076	104685
34	15		30076	113142A
34	16	3110-00-902-3741	60380	GB2212XOH
34	17	5310-00-949-4275	30076	109439
34	18	2520-00-970-5821	30076	109462
34	19	5330-00-641-0231	96906	MS28775-216
34	20		30076	113599
34	21	5305-00-269-3235	30076	14722
34	22	4730-00-968-6129	96906	MS49006-10
34	23	5330-00-792-7751	30076	113590
34	24		30076	113591
34	25	2520-00-949-4280	30076	113588
34	26	5330-00-786-2231	30076	113589
34	27		30076	113587
34	28	5305-00-115-9526	96906	MS18154-58
34	29	5330-00-792-7795	30076	113594
34	30	4730-00-278-2965	96906	MS27769-3
34	31	4730-00-906-0772	16662	AC2434
34	32	5310-00-983-2846	30076	112903
34	33	2520-00-849-2832	30076	113595
34	34	5305-00-269-3217	96906	MS90725-67
35	1	5310-00-949-4295	30076	114208W

SECTION IV

CROSS-REFERENCE INDEXES

FIGURE AND ITEM NUMBER INDEX				
FIG.	ITEM	STOCK NUMBER	CAGEC	PART NUMBER
35	2		30076	113615A
35	3		30076	113629A
35	4		30076	113639A
35		55310-00-949-4283	30076	113606
35	6		30076	113616
35	7		30076	113628
35	3		30076	113632
35	9		30076	113619
35	10		30076	113620A
35	11		30076	113618
35	12		30076	113623A
35	13		30076	113633A
35	14	3110-00-156-7933	43334	45212
35	15		21450	586342
35	16	5330-00-291-1852	88044	AN6230-43
35	17		30076	113638-5
35	13		30076	113635
35	19	5305-00-068-0511	96906	MS90728-62
35	20	5310-00-584-5272	96906	MS35338-48
35	21		30076	113636-7
35	22	5330-00-579-7923	96906	MS28775-247
35	23	2590-00-841-9185	30076	113637
35	24	5330-00-579-8187	76680	415095
35	25	5305-00-115-9526	96906	MS18154-58
36	1	2520-00-986-4647	30076	123633
36	2	5365-00-252-6845	96906	MS16630-1177
36	3	3110-00-554-2979	79410	X3251
36	4	5330-00-083-5804	30076	109410
36	5		30076	113601
36	6		30076	79982
36	6		30076	79985
36	7	4730-00-277-6352	96906	MS27769-1
36	8	2520-00-826-5103	30076	117441
36	9	5330-00-194-3733	30076	109452
36	10	5330-01-050-5024	96906	MS28775-260
36	11	2520-00-932-2161	30076	117442
36	12	3110-00-083-5812	43334	73L09
36	13		33076	113603
36	14		30076	111036
36	15	2520-00-986-0698	30076	114254
36	16	2520-00-986-0697	79370	PC2214
36	17	2590-00-848-2833	30076	111037
36	18	5310-00-949-4296	30076	114449
36	19	2520-00-949-4284	30076	113607A
36	20	5360-00-868-7974	30076	114390
36	21		30076	113604
36	22		30076	117619A
36	23	5330-00-083-5800	30076	116540
36	23	5365-00-403-1493	30076	78787
36	24	5306-00-933-9897	30076	16662
36	25	5360-00-868-7977	30076	113605

SECTION IV

CROSS-REFERENCE INDEXES

FIGURE AND ITEM NUMBER INDEX				
FIG.	ITEM	STOCK NUMBER	CAGEC	PART NUMBER
37	1		30076	78225A
37	1	2520-00-413-3960	30076	284115
37	2	4730-00-277-6352	96906	MS27769-1
37	3	2520-00-826-5094	30076	117439
37	4	5330-01-050-5024	96906	MS28775-260
37	5	5330-00-194-3733	30076	109452
37	6	2520-00-932-2161	30076	117442
37	7	2520-00-986-0698	30076	114254
37	8	2520-00-986-0697	79370	PC2214
37	9	2520-00-825-0835	30076	109450
37	10	3110-00-554-5407	43334	3L06X1
37	11		30076	164343
37	11	2520-00-949-4276	30076	109441A
37	12	3120-00-107-3112	30076	164336
37	12	5310-00-949-4295	30076	114208W
37	13	2590-00-848-2833	30076	111037
37	14		72800	1245-6
37	15		30076	109438
37	16		72800	1245-6
37	16	5365-00-905-2931	30076	11195
37	17	5360-00-928-8898	30076	114387
37	18	5360-00-932-2235	30076	114388
37	19	2520-00-226-7942	30076	117618A
37	20	5330-00-083-5800	30076	116540
37	20	5365-00-403-1493	30076	78787
37	21		30076	164339
37	21	2520-00-949-4273	30076	109429A
37	22	3020-00-197-1640	30076	191188
37	22	3020-00-949-4277	30076	109444
37	23		80648	Q8122
37	23	3110-00-198-1069	60380	G32420XOH
37	24	5310-00-949-4278	30076	109926
37	24	5365-00-489-1099	30076	164345
37	25	3110-00-293-9166	21335	207WG
37	25	3110-00-554-3914	90940	0097088-9
37	26	5365-00-369-7432	72800	740R
37	26	5365-00-853-4262	30076	37065
37	27	5330-00-083-5801	30076	109446
37	27	5330-00-194-3613	30076	164347
37	28		30076	16661
38	1	5930-00-064-6958	30076	109422
38	2	2520-00-999-5136	30076	281187
38	3		30076	113153
38	4	5310-00-984-1078	30076	108408
38	5		30076	1046S0
38	6	3110-00-100-6155	96906	MS19059-2418
38	7		30076	98624
38	8	5360-00-868-7972	30076	109424
38	9	4730-00-277-6352	96906	MS27769-1
38	10		30076	108406
38	11	5360-00-868-7976	30076	109418

SECTION IV

CROSS-REFERENCE INDEXES

FIGURE AND ITEM NUMBER INDEX

FIG.	ITEM	STOCK NUMBER	CAGEC	PART NUMBER
38	12	5310-00-209-1761	65282	A10781X
38	13		30076	108407
38	14		30076	113645
38	15		30076	113646
38	16	5360-00-868-7975	30076	116541
38	17	5330-00-983-4370	79150	63123
38	18	2520-00-107-3163	30076	113648
38	19	2520-00-834-5473	30076	113647
38	20	2520-00-834-5470	30076	113649
39	1		30076	113640
39	2	5930-00-064-6958	30076	109422
39	3		30076	140537
39	3	2520-00-999-5136	30076	281187
39	4	3110-00-100-6155	96906	MS19059-2418
39	5		30076	104680
39	6		30076	113153
39	7		30076	157771
39	8		30076	96824
39	9	5360-00-868-7972	30076	109424
39	10	4730-00-277-6352	96906	MS27769-1
39	11		30076	140538
39	11		30076	170606
39	12	4730-01-043-5999	81343	4-2 0402028A
39	13	4710-00-932-2160	30076	140554
39	14		30076	147220
39	15	5310-00-209-1761	65282	A10781X
39	16	5310-00-984-1078	30076	108408
39	17	5360-00-868-7976	30076	109418
39	18		30076	108406
39	19	2520-00-107-3163	30076	113648
39	20	5330-00-983-4370	79150	63123
39	21	2520-00-449-7006	30076	164349
39	21	2520-00-834-5473	30076	113647
39	22	2520-00-834-5470	30076	113649
39	23		30076	113645
39	24		30076	113646
39	25	5340-00-854-1781	30076	140546
39	26		30076	140542
39	27	5330-00-966-9034	30076	79986
39	28		30076	140550
39	29		30076	140544
39	30		30076	140549
39	31	5310-00-928-8887	30076	140545
39	32	5360-00-868-7975	30076	116541
40	1	5305-00-725-2317	96906	MS90728-64
40	2		30076	140760
40	3		30076	140761
40	4	5310-00-004-5033	96906	MS35338-046
40	5	5305-00-821-3869	96906	MS90728-65
40	6	4720-00-920-1198	30076	140769
40	7	5330-00-786-2231	30076	113589

SECTION IV

CROSS-REFERENCE INDEXES

FIGURE AND ITEM NUMBER INDEX				
FIG.	ITEM	STOCK NUMBER	CAGEC	PART NUMBER
40	8	5305-00-068-0511	96906	MS90728-62
40	9		79470	844-170
40	10		88044	AN842-16D
40	11	4730-00-194-1101	54214	840-16D
40	12	4730-00-289-3141	11083	IK6717
40	13	5310-00-732-0558	96906	MS51967-8
40	14	2520-00-971-8808	30076	140765
41	1		30076	145201
41	2		30076	145198
41	3	5330-00-489-1097	70040	5574350
41	4		30076	145192
41	5	5360-00-928-3523	30076	145194
41	6	5310-00-878-7639	97907	5573960
41	7	2520-00-051-9834	30076	145199
41	8		30076	145202
41	9	4820-00-360-8299	72582	5570480
41	10	2940-00-580-6283	96906	MS35802-3
41	11	5330-00-840-0868	70040	G748
41	12		30076	145187
41	13		30076	145190
41	14	5360-00-928-8888	30076	140759
41	15	5330-00-736-3508	70040	5575086
41	16		30076	145188
42	1	2940-00-720-4959	30076	109918A
42	2		73370	102027
42	3	2940-00-580-6304	96906	MS35802-2
42	4		30076	111508
42	5		66295	4516
42	6	4730-00-974-2856	04627	171007
42	7	4730-00-231-3916	88044	ANS42-8
42	8		30076	109920
42	9	5306-00-050-1238	96906	MS90727-32
42	10		30076	111102
42	11	5310-00-407-9566	96906	MS35338-45
42	12	5310-00-880-7746	96906	MS51968-5
43		5306-00-529-1732	03018	3544J
43	2	5340-00-529-1733	97577	3550J
43	3	2520-00-932-2226	30076	114782
43	4	2520-00-845-2875	75160	AT25144
43	5	4730-00-050-4205	96906	MS15001-3
43	6	2520-00-928-8391	30076	114783
43	7	3930-00-134-9291	97577	42-13675-1
44	1		30076	170729
44	2		30076	120018A
44	3	2520-00-353-2286	78500	A1199P1394
44	4	5305-01-254-2564	30076	221697
44	5	5310-00-584-7889	96906	MS35338-53
44	6	4730-00-010-3875	89346	9409949
44	7	2520-00-012-4757	30076	263570
44	8	5307-00-999-6656	30076	114825
44	9	5365-00-392-4479	30076	114827

SECTION IV

CROSS-REFERENCE INDEXES

FIGURE AND ITEM NUMBER INDEX

FIG.	ITEM	STOCK NUMBER	CAGEC	PART NUMBER
44	10	5310-00-004-5033	96906	MS35338-046
44	11	5310-00-924-8210	96906	MS51972-5
45	1	5307-00-842-8365	78500	4X1050
45	2		78500	3X1083
45	2	5307-00-839-0312	30076	151568
45	3	5330-00-718-7777	78500	22088444
45	4	5310-00-732-0560	96906	MS51968-14
45	5	5310-00-584-5272	96906	MS35338-48
45	6	2520-00-455-8804	78500	C54-3200T540-529
45	6	2520-00-997-8718	30076	151567
45	7	5305-00-898-5107	78500	1OX544
45	8	5310-00-933-8778	96906	MS35338-143
45	9	5315-00-880-6027	78500	1199R2176
45	10		30076	202393A
45	10	2520-00-255-5150	97286	A2-3200T540
45	11	5365-00-715-7391	78500	1229A1301
45	12		14262	122SF552
45	12	3110-00-158-6013	43334	UC1306TAM
45	13	3110-00-198-2282	60038	66200
45	13	3110-00-853-4161	60038	55200C
45	14		30076	200973
45	14	3110-00-100-5824	29690	P92A
45	15	5365-00-377-8811	78500	2203H450
45	15	5365-00-377-8812	78500	2203K453
45	15	5365-00-897-3445	78500	2203J452
45	16		78500	143003
45	17		78500	2203M2509
45	17		78500	2203N2510
45	17		78500	2203P2512
45	17		78500	2203Q2513
45	17		78500	2203S2515
45	17		78500	2203T2516
45	17		78500	2203U2517
45	17		78500	2203V2518
45	17		78500	2203W2519
45	17	5365-00-990-3962	7B500	2203R2514
45	18	3110-00-100-5824	29690	P92A
45	19	3110-00-100-3627	60038	55187
45	19	3110-00-987-0630	10988	A9841
45	20		78500	A1805B80
45	21	5330-00-572-4212	78500	22083418
45	22	2520-00-983-4371	30076	202414A
45	23	5305-00-915-8087	96906	MS18154-113
45	24	2520-00-932-2226	30076	114782
45	25	3120-00-217-9661	78500	1229P1030
45	26	5310-00-753-5081	30076	53641
45	27	5315-00-013-7214	96906	MS24665-359
46	1	3110-00-100-0576	60038	34500
46	2		60038	34301
46	3		78500	A34776
46	3		78500	A35776-3

SECTION IV

CROSS-REFERENCE INDEXES

FIGURE AND ITEM NUMBER INDEX				
FIG.	ITEM	STOCK NUMBER	CAGEC	PART NUMBER
46	4		30076	200977
46	5		60038	2234F266
46	5		78500	2234X310
46	6		30076	200983
46	6	2520-00-594-5097	78500	3278H86
46	7		60038	2234F266
46	8	5320-00-928-8889	60038	RV71013
46	9		60038	2233UI51
46	9	3020-00-928-8901	60038	2233Y103
46	10		30076	200982
46	11		97286	A3235R616
46	12		78500	15X924
46	13	3110-00-227-3398	60038	42688
46	14	3110-00-143-7585	60038	42620
46	15		78500	2814W75
46	16		78500	15X925
47	1	2530-00-477-7976	30076	183771
47	1	2530-00-930-9658	30076	114909W
48	1	3110-00-106-5606	30076	160633
48	1	3110-00-107-3150	30076	145784
48	2	5310-00-933-8121	96906	MS35338-139
48	3		30076	12886
48	3	5305-00-457-8304	30076	18720
48	4	3110-00-227-3245	96906	MS51961-15
48	4	3110-00-891-8946	27737	CS2220
48	4	3110-00-902-1687	60380	M20201XOH
48	5	2530-00-449-7019	30076	182960
48	5	2530-00-999-6421	30076	1302264
48	6	4730-00-050-4208	96906	MS15003-1
48	7	5310-00-925-2741	30076	109694
48	8		30076	130836
48	8	5365-00-928-3567	30076	130835
48	9	3120-00-084-3259	30076	110433
48	10		30076	112018W
48	11	5310-00-584-7888	96906	MS35338-51
48	12	5305-00-947-2309	96906	MS90727-194
48	13	4730-00-172-0028	96906	MS15003-4
48	14	5315-00-754-1580	30076	19940
48	15	3110-00-902-1687	60380	M20201XOH
48	16		30076	89072W
48	17		30076	46548-5
48	18	2530-00-106-5598	30076	162594
48	18	2530-00-915-8825	30076	77205A
48	19		30076	136638-10
48	19		30076	46548-31
48	19	5365-00-929-5551	30076	145374
48	19	5365-00-930-9659	30076	136636
48	20	2530-00-084-3247	30076	120507
48	20	2530-00-106-5599	30076	162598
48	21	2530-00-106-5603	30076	182959
48	21	2530-00-809-7766	30076	1302265

SECTION IV

CROSS-REFERENCE INDEXES

FIGURE AND ITEM NUMBER INDEX

FIG.	ITEM	STOCK NUMBER	CAGEC	PART NUMBER
48	22	5315-00-754-1580	30076	19940
48	23	3110-00-117-0759	96906	MS17169-12
48	24	5310-00-930-5490	30076	114182-2
49	1	3040-00-931-4559	92867	6100C27A677
49	2	5315-00-839-2326	96906	MS24665-281
49	3	5310-00-732-0560	96906	MS51968-14
49	4	5310-00-584-5272	96906	MS35338-48
49	5	2530-00-852-5905	30076	107345
49	6	2530-00-999-9950	30076	114939
49	7	5340-00-930-6872	30076	107348
49	8	5305-00-725-4183	96906	MS90726-113
49	9	2990-00-939-1915	30076	114938
49	10	5315-00-059-4167	21450	594167
49	11	5305-00-269-3241	96906	MS90727-65
50	1	5306-00-226-4823	96906	MS90728-30
50	2	5310-00-407-9566	96906	MS35338-45
50	3	5340-00-987-2565	.63477	FC19636
50	3	5340-00-991-4342	30076	339589
50	4		30076	17170
50	5	5310-00-933-8121	96906	MS35338-139
50	6		63477	FC31166
50	6	2530-00-987-2571	63477	FC31165
50	7	2530-00-730-7613	02889	1730
50	8	2530-00-987-2566	81240	35P331
50	8	2530-00-987-2567	81240	35P332
50	9	5340-00-359-1046	63477	FD9039
50	10		63477	F27066
50	10	2530-00-987-2569	81240	35P335
50	11	5315-00-705-4686	63810	FC76542A
50	12	2530-00-779-1734	63477	F64580
50	13	5360-00-816-7663	81240	35P324
50	14	2530-00-413-3875	63477	FE67721
50	14	2530-00-430-9616	63477	FE67720
50	15	2530-00-430-9626	16662	000615-3920
50	16	2530-00-471-8326	16662	000615-3921
50	17	5340-00-714-3117	30076	200153
50	18		63477	FC64584
50	18	2530-00-413-3959	81240	35P2746
50	19		63477	FC27078
50	19		63477	FC64589
50	20	2530-00-987-2560	30076	200151
50	21		63477	FC64594
50	21	5360-00-712-5737	63477	FC15190
50	22		63477	FE27054
50	22		63477	FF64575
50	23		30076	53661
50	24	5340-00-714-3113	63477	FC17814
50	25	5315-00-987-2559	63477	FC19562
50	26	5305-00-970-5825	30076	114817
51	1	2530-00-368-6996	63477	F15321
51	2	5310-00-407-9566	96906	MS35338-45

SECTION IV

CROSS-REFERENCE INDEXES

FIGURE AND ITEM NUMBER INDEX

FIG.	ITEM	STOCK NUMBER	CAGEC	PART NUMBER
51	3	5306-00-226-4826	96906	MS90728-33
51	4	2530-00-274-4510	63477	F6858
51	5	4730-00-353-2995	30076	26801
51	6	5310-00-359-0458	63477	F1243
51	7	2530-00-833-9265	63477	FD27083
52	1	5930-00-548-5484	13445	8626
52	2	4730-00-639-9730	14351	X5162
52	3	4730-00-737-5440	34623	637605
52	4	5310-00-209-1761	65282	A10781X
52	5		63477	FC4045
52	6	5310-00-275-6635	63477	FC602
52	7	2530-00-064-6966	92865	7D906AZ
52	a	5330-00-291-5913	92865	100-16
52	9		92865	100-18A
52	10		30076	79990
52	11	5305-00-709-8423	96906	MS90727-97
52	12	5310-00-209-0965	96906	MS35338-47
52	13	5310-00-880-7745	96906	MS51968-11
53	1	2530-00-738-7667	80724	E3081
53	2	2530-00-862-6822	89926	4981083
53	3	5330-00-291-6658	63477	FC6019
54	1	4730-00-289-3141	11083	IK6717
54	2		30076	113987
54	3	5310-00-275-6635	30076	24092
54	4	4730-00-278-5812	63477	FC4819
54	5	2530-00-351-2385	30076	141844
54	6	2530-00-351-2404	30076	141846
54	7		30076	108041
54	8	2530-00-351-2403	30076	141847
54	9	5310-00-209-1761	30076	29582
54	10		30076	29583
54	11	5310-00-880-7745	96906	MS51968-11
54	12	5310-00-209-0965	96906	MS35338-47
54	13	4730-00-737-5440	34623	637605
54	14	4730-00-471-8286	30076	16151
54	15	5930-00-548-5484	45152	2091FX
54	16	2530-00-351-2384	30076	141842
54	17		30076	73493
54	18		92985	8-8AM45
54	19	2530-00-382-8957	30076	13741
54	20	4730-00-974-6728	30076	110174
54	21	4730-00-107-3158	30076	15338
54	22	4820-00-837-8191	79960	BK374712
54	23	4730-00-230-2921	30076	54845
54	24		30076	73497
54	25		30076	143758
54	26	5305-00-709-8423	96906	MS90727-97
54	27		30076	54839
54	28	4730-00-231-3916	88044	AN842-8
54	29	5310-00-939-2655	96906	MS51972-2
54	30	5310-00-407-9566	96906	MS35338-45

SECTION IV

CROSS-REFERENCE INDEXES

FIGURE AND ITEM NUMBER INDEX				
FIG.	ITEM	STOCK NUMBER	CAGEC	PART NUMBER
55	1	2530-00-712-9637	30076	141843
55	2		14892	373919
55	3		06848	378882
55	4	5330-00-136-4442	14892	378773
55	5		06848	2500792
55	6		06848	378801
55	7	4730-00-187-4202	81348	WW-P-471AASBCC
55	8		06848	378761
55	9		06848	553S104
55	10		06848	378338
55	11		06848	378886
55	12		14892	379839
55	13		06848	378767
55	14		06848	379488
55	15	5365-00-754-1082	96906	MS16625-1075
55	16		14892	379310
55	17		06848	374026
55	18		06848	374915
55	19		06848	378780
55	20		06848	374022
55	21		30076	147709
55	22		06848	374954
56	1		06848	374037
56	2	2530-00-294-6747	14892	375397
56	3		06848	373888
56	4		14892	378891
56	5		06848	37503
56	6		06848	375036
56	7	5330-00-391-3659	10988	A19707
56	8		06848	374021
56	9		06848	378782
56	10	5365-00-253-0695	14892	378799
56	11		06848	377320
56	12		14892	377196
56	13	5360-00-082-9014	14892	377634
56	14		06848	377636
56	15	5330-00-850-2163	14892	377635
56	16		06848	375429
56	17		06848	373929
56	18	5315-00-292-4048	06848	376182
56	19		06848	378810
56	20	5330-00-928-8876	14892	374553
56	21		06848	372301
56	22		14892	378768
56	23		06848	378789
56	24	5310-00-880-7746	96906	MS51968-5
56	25		06848	378887
56	26		06848	378888
56	27		06848	379573
56	28		06848	378889
56	29		06848	BK10893

SECTION IV

CROSS-REFERENCE INDEXES

FIGURE AND ITEM NUMBER INDEX				
FIG.	ITEM	STOCK NUMBER	CAGEC	PART NUMBER
56	30		06848	BK16751
56	31		06848	378885
56	32		06848	378894
56	33		06848	378893
56	34	4730-00-871-6729	76599	GS4
56	35		06848	378771
56	36	5325-00-960-9370	14892	378509
56	37		06848	374047
56	38	5310-00-974-6623	96906	MS35338-140
57	1		70417	A1717-1
57	2		30076	113678A
57	3		30076	9936
57	4		30076	113692
57	5	3120-00-949-4294	30076	113693
57	6	5310-00-809-5997	96906	MS27183-17
57	7	5310-00-209-0965	96906	MS35338-47
57	8	5305-00-042-9477	96906	MS90725-91
57	9	5305-00-058-0769	96906	MS51955-35
57	10	2540-00-882-4689	05415	337MAA1
57	11	2540-00-827-0134	30076	113682A
57	12	5340-00-887-2802	70485	827
57	13	5310-00-584-5272	96906	MS35338-48
57	14		30076	113685A
57	15	5315-00-839-5822	96906	MS24665-353
57	16		30076	93876
57	17	5310-00-834-8734	96906	MS35691-37
57	18	2530-00-824-0442	30076	116551
57	19		73957	5-16XI-1-4TYPE5
57	20		30076	116553
57	21	3040-00-824-0443	30076	116552
57	22	5315-00-140-1938	96906	MS35810-6
57	23	5310-00-834-8732	96906	MS35691-33
57	24	5305-00-915-8087	96906	MS18154-113
57	25	5310-00-988-3514	30076	120574
57	26	5310-00-550-1130	96906	MS35333-40
57	27	3040-00-374-5732	78643	DS107
57	28	5310-00-768-0319	96906	MS51968-2
57	29	2520-00-949-4298	30076	120453
57	30	2530-00-824-4417	30076	120452
57	31	5310-00-582-5965	96906	MS35338-44
57	32		41691	HP1212
57	33	5310-00-820-6653	80045	23MS35338-50
57	34	5305-00-726-2550	96906	MS90727-163
57	35		30076	113681
57	36	5305-00-068-0506	96906	MS90726-6
57	37	5360-00-084-3256	30076	64037
57	38		30076	15951
57	39	5360-00-084-3255	30076	113680
57	40		30076	113688A
57	41		30076	113690A
58	1	5330-00-393-6269	30076	44539

SECTION IV

CROSS-REFERENCE INDEXES

FIGURE AND ITEM NUMBER INDEX

FIG.	ITEM	STOCK NUMBER	CAGEC	PART NUMBER
58	2	5310-00-208-9737	97286	1227T228
58	3	5310-00-393-6182	78500	1229G1021
58	4	5310-00-849-2148	97286	1227T332
58	5	3110-00-143-7538	60038	39590
58	6	3110-00-143-7586	60038	39520
58	7	2530-00-999-9951	30076	114824
58	8	2640-00-250-2474	27783	7383
58	9	2640-00-050-1229	81348	TYV/CL2/TR C1
58	10	2640-00-060-3550	51665	US48
58	11	3110-00-100-0321	53035	493
58	12	3110-00-151-8615	60038	495AX
58	13	5330-00-781-3588	93799	A12058574
58	14	2530-00-923-9384	30076	216468
58	14	2530-00-923-9384	30076	216468
58	15	5310-00-850-6993	96906	MS35692-62
58	16	5307-00-637-0856	09386	13988
58	17	2530-00-693-1029	96906	MS53068-1
58	18	5310-00-880-2005	96906	MS51983-4
59	1	2530-00-480-7459	64197	4517AN
59	2	5310-00-594-8038	96906	MS51983-2
59	3	2640-00-060-3550	51665	US48
59	4	2640-00-050-1229	81348	TYV/CL2/TR C1
59	5	2640-00-250-2474	27783	7383
59	6	5305-00-115-9526	96906	MS18154-58
59	7	5310-00-584-5272	96906	MS35338-48
59	8	2530-00-848-2305	30076	66292
59	9	5315-00-879-2910	96906	MS24665-427
59	10	5310-00-753-5081	30076	53641
59	11	3110-00-100-0764	60038	3378
59	11	3110-00-100-0766	60038	3381
59	12	3110-00-100-0367	60038	3320
59	13	2530-00-192-8680	30076	164096
59	13	2530-00-930-0305	30076	114920
59	14	5306-00-530-9526	09386	36029
59	15	3110-00-100-0376	60038	3720
59	15	3110-00-100-0574	60038	33821
59	16		60038	33891
59	16	3110-00-100-3119	60038	3780
59	17	5330-00-064-6961	01212	200851M
60	1		81348	ZZ-T-1083E/GP4/8 *25-15/F/LDKR
60	1	2610-00-294-4799	81348	GP3/8.25-15/F/TB HR
60	2		21450	519214
61	1	2530-00-915-9074	04627	114922A
61	2	5340-00-893-7163	30076	L19HP14
61	3	5315-00-930-5746	59875	L18DE38
61	4	5360-00-868-7979	30076	14039
61	5	2530-00-999-7519	98349	L18HB65
61	6		30076	14146
61	7	5315-00-059-0184	96906	MS24665-361

SECTION IV

CROSS-REFERENCE INDEXES

FIGURE AND ITEM NUMBER INDEX

FIG.	ITEM	STOCK NUMBER	CAGEC	PART NUMBER
61	8	4730-00-050-4205	96906	MS15001-3
61	9	2530-00-192-8693	30076	160639
61	9	2530-00-915-9077	30076	114918A
61	10	5310-00-999-9948	59875	L9MN8
61	11	2530-00-986-8713	59875	L14VC32
61	12	2530-00-064-6973	30076	204854
61	12	2530-00-106-5601	30076	160634
61	13	4730-00-050-4208	96906	MS15003-1
61	14	5310-00-792-3617	30076	160635
61	14	5310-00-924-1668	30076	69024
61	15	2530-00-106-5600	30076	160636
61	15	2530-00-915-8587	30076	114919
61	16	5310-00-792-3599	30076	160637
61	16	5310-00-915-8824	30076	69021
61	17	4730-00-172-0034	96906	MS15003-6
61	18	5315-00-839-5822	96906	MS24665-353
61	19	2530-00-106-5602	30076	160638
61	19	2530-01-113-2002	98349	L16SV640A11
62	1	3110-00-970-1221	77640	043513
62	2	3110-00-227-2402	77640	043512
62	3	5310-00-997-7002	77640	028057
62	4		77640	404454
62	5	5310-00-637-1204	77640	026045
62	6	2530-00-915-9076	77640	HPS53026
62	7	2530-00-970-5831	77640	HPS523041A2-3700
62	8	5330-00-614-9399	77640	032216
62	9	5330-00-663-5254	77640	032214
62	10		77640	069503
62	11	5365-00-614-5182	77640	401222
62	12	3120-00-384-8736	77640	066024
62	13		77640	032065
62	14		77640	430569-30
62	15	5310-00-754-2005	96906	MS35338-52
62	16	5310-00-971-7990	96906	MS35691-69
62	17	4730-00-187-4202	81348	WW-P-471AASBCC
62	18	5310-00-970-5832	77640	028261
62	19		77640	033122
62	19		77640	033123
62	19	5365-00-966-9578	77640	033121
62	20	3120-00-932-2163	77640	028260
62	21	2530-00-949-6521	77640	HPS524000A1-500
62	22	3130-00-614-5187	77640	044967
62	23	5310-00-384-8820	77640	028015
62	24	5310-00-880-8189	06906	MS51967-11
62	25	5330-00-614-9394	77640	HPS529000
62	26	2530-00-825-0707	77640	HPS525000S1
62	27	5310-00-732-0560	96906	MS51968-14
62	28	5305-00-517-5254	21910	10A3481
62	29	5306-01-075-8519	96906	MS90725-36
62	30	5310-00-167-0836	88044	AN960-516L
62	31	5310-00-584-5272	96906	MS35338-48

SECTION IV

CROSS-REFERENCE INDEXES

FIGURE AND ITEM NUMBER INDEX

FIG.	ITEM	STOCK NUMBER	CAGEC	PART NUMBER
62	32	5305-00-990-8632	80204	B1821BH038C375N
62	33		77640	HPS2606A1-2675
62	34		77640	025080
62	35		77640	028230
62	36	5310-00-989-5977	77640	028258
62	37	3120-00-614-9401	77640	400064
62	38	3110-00-606-6435	77640	065989
62	39	3110-00-614-9397	77640	400065
62	40	5330-00-084-3252	77640	032259
62	41	2530-00-614-9392	77640	415279
62	42	5330-00-614-9395	77640	034046
62	43	2530-00-106-5607	77640	40218IAI-1100
62	44	5310-00-407-9566	96906	MS35338-45
62	45	5306-00-226-4825	96906	MS90728-32
63	1	3020-00-848-4600	14351	F162H305
63	2	5330-00-576-9733	96906	MS28775-234
63	3	3110-00-293-8240	24617	45206LY1A
63	4		30076	109301
63	5	4320-00-064-6981	16662	000885-1075
63	6		02614	58914
63	7		30076	127599
63	8		30076	15006
63	9		30076	235931
63	10		30076	103471
63	11		30076	110059
63	12		30076	233795
63	13		70694	147487
63	14	4730-00-119-6563	71791	101316
63	15	4730-00-042-8988	19207	428988
63	16		30076	17231
63	17		30076	232580
64	1		79470	545OX6X6
64	2		01276	2024-4-8S
64	3	4730-00-143-3941	96906	MS51527A6
64	4	4730-00-706-4566	63906	6MA6UFS
64	5	4720-00-064-6976	30076	112382
64	6	4720-00-064-6977	30076	115658
64	7		70434	6BCAXC
64	8	4720-00-064-6977	30076	115658
64	9	4730-00-231-5602	88044	AN914-2
64	10		30076	120630W
64	10		30076	181015
64	11		30076	113853
64	12	2530-00-427-3711	30076	113851W
64	13		30076	88655
64	13	4720-00-064-6996	30076	120514
65	1	4730-00-172-0028	96906	MS15003-4
65	2	2530-00-525-4398	30076	112356A
65	2	2530-00-924-2151	77640	403576-400
65	3	5340-00-803-6713	77640	475156AI
65	4	5307-00-949-6516	30076	114925

SECTION IV

CROSS-REFERENCE INDEXES

FIGURE AND ITEM NUMBER INDEX

FIG.	ITEM	STOCK NUMBER	CAGEC	PART NUMBER
65	5	2530-00-939-1918	30076	114924A
65	5	2530-00-939-1918	30076	115687
65	6	5315-00-059-0184	96906	MS24665-361
65	7	5310-00-982-6810	96906	MS21044N12
65	8	5307-00-943-2675	30076	13781
66	1	2590-00-064-6974	77640	C44512AI-1000
66	2		30076	234394A
66	3	5310-00-982-6810	96906	MS21044N12
66	4		77640	C446002
66	5	2530-00-116-3041	77640	C444002A1
66	6		77640	C444102-1656
66	7		77640	032254
66	8		77640	03221-08
66	9	5330-00-334-0517	77640	032225
66	10		77640	032200-9
66	11	5365-00-807-3471	77640	401236
66	12	2530-00-765-6054	77640	402199
66	13	5310-00-582-5965	96906	MS35338-44
66	14	5305-00-988-1724	96906	MS35206-280
67	1	2590-00-064-6974	77640	C44512A1-1000
67	2		71379	15129-35
67	3		71379	16036-410
67	4		71379	16045-104
67	5		71379	15139-9
67	6		71379	16071-216
67	7		71379	16011-219
67	8		71379	16003-19
67	9		71379	16008-15
67	10		71379	15129-31
67	11		71379	16012-208
67	12		71379	16004-8
67	13		71379	16048-47
67	142	530-00-106-5611	71379	15129-46
67	15		71379	16013-44
67	16		71379	16008-16
67	17		71379	15129-15
67	18	5310-00-732-0558	96906	MS51967-8
67	19	5310-00-004-5033	96906	MS35338-046
67	20	5305-00-942-2196	96906	MS18154-60
68	1	5305-00-948-0749	96906	MS90727-188
68	2		30076	120241A
68	3	5305-00-916-2345	96906	MS90727-187
68	4	5310-00-982-6810	96906	MS21044N12
68	5	5305-00-988-1725	96906	MS35206-281
68	6	2540-00-359-2422	30076	233156
68	6	2540-00-930-0313	30076	233157
69	1		95410	P3-23AH2-1LO1
69	2	5305-00-974-1116	30076	15941
69	3	5310-00-584-5272	96906	MS35338-48
69	4	4320-00-788-1552	30076	127660
69	5	5310-00-732-0559	96906	MS51968-8

SECTION IV

CROSS-REFERENCE INDEXES

FIGURE AND ITEM NUMBER INDEX				
FIG.	ITEM	STOCK NUMBER	CAGEC	PART NUMBER
70	1	2520-00-923-7230	95019	206870-1
70	2		97271	1-2-39
70	3		30076	26126
70	4		95019	K1-16-23
70	5		95019	KI-14-29
70	6	5306-00-226-4825	96906	MS90728-32
70	7	5310-00-407-9566	96906	MS35338-45
70	8		30076	21495
70	9		97271	1-4-2543
70	10		96906	MS51963-39
70	11	4730-00-050-4208	96906	MS15003-1
71	1	5310-00-732-0559	96906	MS1968-8
71	2	5310-00-584-5272	96906	MS35338-48
71	3		30076	120976
71	4	5305-00-269-2803	96906	MS90726-60
71	5		30780	10C6X8
71	6		88044	AN838-6D
71	7	4730-00-906-0721	79470	5315X10
71	8	4820-00-064-6994	30076	120022A
71	9		64294	151-23265
71	10		64294	151-21761-3
71	11		64294	151-21762
71	12		64294	151-25850
71	13		64294	151-26123-1
71	13	5365-00-807-3605	64294	151-26123
71	14		64294	151-23575
71	15		64294	151-25921
71	16		64294	29533-18
71	17		30076	17221
71	18	5305-00-267-8957	96906	MS90727-13
71	19	5310-00-582-5965	96906	MS35338-44
71	20	4730-00-974-7313	96906	MS51527-AIO
72	1	3930-00-949-6533	30076	195275
72	1	4820-00-064-7007	30076	87277A
72	2	4730-01-061-4150	88044	AN929-5
72	3		30076	16482
72	4			30076 112468
72	5	3110-00-100-6155	96906	MS19059-2418
72	6		30076	12J423
72	7	5360-00-790-0859	30076	112465
72	8		30076	87300
72	8	5330-00-350-9013	88044	AN6227-10
72	9		30076	112467
72	10	5310-00-407-9566	96906	MS35338-45
72	11	5306-00-051-4081	96906	MS90727-39
13	1	4820-00-134-9240	30076	163441
73	2		93784	5066
73	3	5330-00-134-9241	93784	5956
73	4	5330-00-064-6992	93784	4136
73	5	5330-00-251-8839	96906	MS28778-12
73	6	3930-00-971-8758	93784	4134

SECTION IV

CROSS-REFERENCE INDEXES

FIGURE AND ITEM NUMBER INDEX				
FIG.	ITEM	STOCK NUMBER	CAGEC	PART NUMBER
73	7	3930-00-134-9242	93784	3326
73	8	5360-00-134-9243	30076	77447
73	9	5360-00-788-1547	30076	77448
73	10	5305-00-974-1099	93784	4131
73	11		30076	77444
73	12	5305-00-978-9380	96906	MS16997-61
73	13		93784	4572
73	14		93784	5692
73	15		93784	4641
73	16	5360-01-070-5234	93784	4573
73	17		93784	4549
73	18	5330-00-250-4408	93784	3579
73	19		30076	5346
73	20		93784	3514
73	21	4730-00-134-9245	93784	3376
73	22	5330-00-810-7491	93784	3384
73	23		93784	3519
73	24	4820-00-931-1123	93784	3375
73	25	5305-00-989-0844	93784	3432
74	1		30076	154887
74	1		30076	169238
74	2	3930-00-834-1749	30076	120777
74	3	3930-00-134-9248	30076	61774
74	4		30076	66900
74	5	5315-00-839-5822	96906	MS24665-353
74	6	3930-00-134-9247	30076	61772
74	7	5365-00-854-1868	30076	120798
74	8	5365-00-925-2650	30076	116848
74	9	5365-00-908-5639	30076	58903
74	10	5315-00-017-9252	96906	MS24665-136
74	11	5315-00-059-4167	21450	594167
74	12	3040-00-107-3209	30076	114386
74	13		30076	120774
74	14	5310-00-004-5033	96906	MS35338-046
74	15	5305-00-068-0502	96906	MS90725-6
74	16	5315-00-839-2326	96906	MS24665-281
74	17	3040-00-134-9249	30076	61776
74	18	3040-00-930-5181	30076	120775
74	19	3930-00-134-9246	30076	61773
74	20	5310-00-768-0318	96906	MS51967-14
75	1	4730-00-172-0049	96906	MS15006-1
75	2	2590-00-460-4441	02614	C632077
75	2	3930-00-064-6998	63018	ACV114899A
75	3	5340-00-449-7046	30076	195824
75	3	5340-00-930-9219	02614	3C600437
75	4	3040-00-494-9327	02614	2C600434
75	5		02614	2C11206
75	6		02614	2C1470A
75	7		96906	MS28775-219
75	8		02614	2C1077175
75	9		02614	C5885

SECTION IV

CROSS-REFERENCE INDEXES

FIGURE AND ITEM NUMBER INDEX				
FIG.	ITEM	STOCK NUMBER	CAGEC	PART NUMBER
75	9		02614	2C5795
75	10		02614	2C2740
75	11		02614	2C2891
75	12	5340-00-480-2086	30076	600435
75	13		88044	AN6227-33
75	14	5365-00-678-3363	02614	1C10783
75	15		02614	2C7505A
75	16		02614	2C13781
75	17		02614	2C600436
75	18		02614	2C4969
75	19		02614	2C5433
75	20	5310-00-851-2682	96906	MS35691-17
75	21	5305-00-269-3234	96906	MS90727-58
75	22	5310-00-584-5272	96906	MS35338-48
75	23		30076	61643
75	24	5310-00-974-1117	30076	39037
75	25	3040-00-063-8664	30076	114900
76	1	3020-00-467-3012	11406	432
76	2	5310-00-982-6812	96906	MS21044N20
76	3	5315-00-839-5821	96906	MS24665-351
76	4	5315-00-467-1753	30076	256698
76	5	5310-00-403-1518	30076	115067
76	6		30076	102931
77	1		30076	126413
77	2	3120-00-883-9462	70417	AA1325-10
77	3	5310-00-977-0067	30076	116772
77	4	5305-00-930-7730	30076	120447
77	5		30076	120446
77	6	5315-00-753-3896	96906	MS16562-268
77	7	5305-00-930-6876	30076	120254
77	8		30076	116666
77	9	3930-00-930-0526	30076	120581A
77	10	5365-00-064-6980	30076	110519
77	11		30076	120252
77	12	5365-00-281-6697	73460	2765
77	13		30076	113541
77	14	3930-00-933-6359	30076	120259W
77	15		30076	120265
77	16	5305-00-912-5113	96906	MS51096-59
77	17	5310-00-584-5272	96906	MS35338-48
77	18	3120-00-883-3169	70417	AA1512-14
78	1	5305-00-912-5113	96906	MS51096-59
78	2	5310-00-584-5272	96906	MS35338-48
78	3	3930-00-105-6355	30076	61643
78	4	3040-00-423-1086	30076	25635
78	5	3930-00-928-8880	30076	104264
78	6	5310-00-949-6524	30076	110787
78	7	5330-00-386-3290	30076	104506
78	8		30076	134000
78	8		30076	173451
78	8		30076	78736W

SECTION IV

CROSS-REFERENCE INDEXES

FIGURE AND ITEM NUMBER INDEX

FIG.	ITEM	STOCK NUMBER	CAGEC	PART NUMBER
78	9	5365-00-064-6980	30076	110519
78	10		30076	113541
78	10		30076	193557
78	11	5365-00-281-6697	73460	2765
78	12		30076	120107W
78	12		30076	134006
78	13	3930-00-064-7018	30076	110520
78	14	3110-00-156-7887	43334	55508
78	15	5365-00-064-6980	30076	110519
78	16	5365-00-893-7792	30076	40667
78	17	3110-00-585-9430	30076	124696
78	18	5365-00-209-4433	30076	25633
78	19	3930-00-064-7019	30076	61463
79	1	2590-00-462-8031	02614	C615856
79	1	4320-00-064-7012	30076	120019A
79	2	5330-00-064-7014	02614	2C7560A
79	3	5330-00-875-4816	02614	2C2803
79	4	3120-00-068-6786	02614	3C605967
79	5		02614	RS400
79	5		02614	RS425
79	6		30076	25626
79	7		02614	4C605964
79	8	5365-00-063-8627	02614	2C600994
79	9	5365-00-833-1922	02614	C605968
79	10	5330-00-221-6059	02614	1C600999
79	11	3930-00-063-8628	02614	3C605969
79	12	5330-00-064-7016	02614	2C2813
79	13	3040-00-063-8629	02614	2C605970
79	14	3930-00-064-7017	02614	IC601000
79	15	5365-00-803-7299	96906	MS16624-1150
79	16	5305-00-726-2554	96906	MS90727-167
79	17	5310-00-820-6653	80045	23MS35338-50
79	18	5310-00-951-7209	96906	MS27183-22
79	19	5365-00-489-3542	30076	115068
79	20	4730-00-173-1881	96906	MS51525A12-16
79	21		30076	116490
79	22	5360-00-932-2154	33076	111975
79	23	5310-00-968-3309	30076	120021
80	1	4330-00-949-4321	30076	262133
80	2		30076	119932
80		35330-01-099-9546	30076	262131
80	4		30076	75673
80	5			30076 75665
80	6			30076 75668
80	7	4820-00-971-8793	30076	75662
80	8			81321 39371
80	9			30076 75656
80	10			30076 16720
81	1	4730-00-187-4202	81348	WW-P-471AASBCC
81	2		30076	96481
81	3		30076	111321

SECTION IV

CROSS-REFERENCE INDEXES

FIGURE AND ITEM NUMBER INDEX				
FIG.	ITEM	STOCK NUMBER	CAGEC	PART NUMBER
81		44730-00-231-3014	88044	AN822-10
81	5		92985	16-15PC
81	6		24617	444049
81	6		30076	196438
81	7	4730-00-921-3245	96906	MS39162-8
81	8		92985	20-20SAS90
81	9		30076	79695
81	10	4720-00-064-6995	30076	114902
81	11		30076	184587
81	11	4720-00-629-5083	30076	101221
81	12	4730-00-722-0169	79470	5500X16
81	13	4730-00-903-7176	79470	5365X12
81	14		30076	16560
81	15	4720-00-658-7328	30076	83868
81	15	4720-00-764-3150	30076	87473
81	16	4720-00-064-7009	30076	112490
81	17		30076	79493
81	18	4730-00-804-1899	96906	MS24399-13
81	19		88044	AN919-4
81	20	4730-00-143-3941	96906	MS51527A6
81	21		30076	184585
81	21	4720-00-442-9846	27315	820P311D10
81	22		30076	184586
81	23		19207	2889840-52
81	24	4730-00-843-0269	96906	MS24587-6
81	25	4730-00-971-8873	30076	112475
81	26	4730-00-910-9971	30076	16883
81	27	4720-00-878-8327	30076	151270
81	28		30076	16562
81	28		30076	17221
81	29		19099	6767936-1
81	30		30076	184582
81	30	4720-00-064-7024	30076	114906
81	31	4730-00-278-2513	90940	70921913
81	31	4730-00-463-3287	30076	166857
81	32	4730-00-852-5671	59257	12-16-SAL-6
82	1		30076	87478
82	2	5305-00-912-5113	96906	MS51096-59
82	3	5310-00-584-5272	96906	MS35338-48
82	4	5310-00-080-6004	96906	MS27183-14
82	5		30076	120766
82	6	5310-00-732-0559	96906	MS51968-8
82	7	5305-00-115-9526	96906	MS18154-58
82	8	3930-00-940-0617	04627	119936
82	9	5330-00-928-6378	30076	118742
82	10		30076	120771
82	10		30076	127917
82	11	5305-00-068-0511	96906	MS90728-62
82	12		92985	6-6M90
82	13		45681	16-12CBTX
82	14	5330-00-084-3251	30076	119934

SECTION IV

CROSS-REFERENCE INDEXES

FIGURE AND ITEM NUMBER INDEX				
FIG.	ITEM	STOCK NUMBER	CAGEC	PART NUMBER
82	15	5306-00-225-9089	96906	MS90726-34
82	16		77640	029021
82	17	2520-00-391-3065	90005	B565914
82	18	4730-00-221-2133	38044	AN910-6
82	19	5330-01-099-9546	30076	262131
82	20	4730-00-188-1897	96906	MS51953-105B
82	21	4730-00-231-3914	88044	AN842-4
82	22		30076	79236W
82	23	4730-00-289-5176	02951	MS49005-8
82	24		30076	112444
83	1	2590-00-473-6331	97403	13211E4921
83	2	5305-00-068-0511	96906	MS90728-62

*U S GOVERNMENT PRINT OFFICE 1993 746 -017/ 80127

PIN: 069810-001

By Order of the Secretary of the Army:

GORDON R. SULLIVAN
General, United States Army
Chief of Staff

Official:

MILTON H. HAMILTON
Administrative Assistant to the
Secretary of the Army

01368

Distribution:

To be distributed in accordance with DA Form 12-25-E (Block 5764) Unit, Direct and General Support maintenance requirements for TM1 0393222-24P.

* U.S. GOVERNMENT PRINTING OFFICE: 1992 643-016160087

RECOMMENDED CHANGES TO EQUIPMENT TECHNICAL PUBLICATIONS



SOMETHING WRONG WITH THIS PUBLICATION?

FROM: (PRINT YOUR UNIT'S COMPLETE ADDRESS)

DATE SENT

PUBLICATION NUMBER

PUBLICATION DATE

PUBLICATION TITLE

BE EXACT... PIN-POINT WHERE IT IS

IN THIS SPACE TELL WHAT IS WRONG AND WHAT SHOULD BE DONE ABOUT IT:

PAGE NO. PARA-GRAPH FIGURE NO. TABLE NO.

TEAR ALONG PREPARATED LINE

PRINTED NAME, GRADE OR TITLE, AND TELEPHONE NUMBER

SIGN HERE:

DA FORM 2028-2 JUL 79

PREVIOUS EDITIONS ARE OBSOLETE.

P.S.—IF YOUR OUTFIT WANTS TO KNOW ABOUT YOUR RECOMMENDATION MAKE A CARBON COPY OF THIS AND GIVE IT TO YOUR HEADQUARTERS.

PIN: 069810-000